Net Paid Circulation
202,806
For October, 1959

THE ATLANTA CONSTITUTION

For 92 Years the South's Standard Newspaper

Fair

Fair, warmer Friday. Cloudy, mild Saturday. Extremes expected: 32 and 64 Friday, 36 and 66 Saturday. Thursday's were 33 and 59.

VOL. XCII, No. 134 | TEL. JA. 2-5050—P. O. Box 4689 | ATLANTA (2), GA., FRIDAY, NOVEMBER 20, 1959 | 50 PAGES, 3 SECTIONS | ★★★★★ | Price Five Cents

RALPH McGILL

Chester Bowles; Bold Prophet

It is a caustic commentary on the Democratic Party that at a time when it seems so discouraged by the prospects of its avowed seekers after presidential nomination, Chester Bowles, whose compass has always pointed in the right direction, is not being vigorously advanced as the possible nominee.

He currently is a member of the Congress from Connecticut. He was a successful governor of that state. As an ambassador to India he achieved a reputation for himself and his country not previously attained by any ambassador to postwar Asia.

Mr. Bowles is a man possessed of the political assets of a commanding appearance and a personality which is quiet, friendly and inspiring of confidence. He is a person of demonstrated intelligence and imagination.

It was my privilege to see him at work in India. I know from Nehru himself that Chester Bowles rendered immense service to his country—and, therefore, to India herself. Bowles was there when India was in her first years as a republic. He sought, with good success, to give to Indians, and through them to Asia, an image of the United States as a country born of revolution against great odds.

Articulate Man

Chester Bowles has always been an articulate man, lucid in both his criticisms and his proposals. Since 1953, when he returned from India, he has carried on as one of the leaders in the democratic dialogue.

Well before the Sherman Adams-Goldfine scandals of New England, the TV fixes and their melancholy revelations of the state of the national values, he was disturbed by what could be seen in America. He was a voice crying in the wilderness some years ago noting the aimless drift in our national policies.

In none of this was he a scold, though he was firm and unequivocal. He and Adlai Stevenson, separately, publicly stamped as dangerous our preoccupation with status and extravagance in the material things of life while we permitted our public schools and higher education, which make the American ideals viable, to decline.

Chester Bowles was saying five years ago what some of our economists and business leaders are declaring today—that there must be a decision to have full employment and increased production without inflation to maintain our position in the ruthless competition with the Soviets.

New Book

Those who would like a look at Bowles' thinking may do so in a new, short, to-the-point book—"The Coming Political Breakthrough."

In it he describes the development of what we call the "American dream." The United States, says Chester Bowles, has had three great eras of dynamic, affirmative government. One was, of course, in the years of Jackson and Jefferson when the Bill of Rights was adopted, the two-party system grew out of the clashing philosophies of Jefferson and Hamilton, and Jackson made democracy with the little "d" come alive in the minds of the people. The second was in Lincoln's day and the third in the Roosevelt-Truman period.

Congressman Bowles believes the nation is on the verge of a fourth such period of dynamic growth. The 1960 election will determine it.

His views of the Republican Party are well summed up as follows:

"If Gov. Rockefeller were elected president, America would be treated to a twice-told political story. It would be the story of a good man raised to the presidency by a spectacularly effective public relations effort, only to have the built-in conflicts of the Republican Party itself hamstring or nullify almost everything creative or original that he might try to do at home or abroad."

Meanwhile, his own party stumbles in doubt, hamstrung, quite needlessly, by its own conflicts.

Associated Press Wirephotos

RESTORER, INTERESTED BROTHERS SHOW PRINTS OF PAINTINGS

L-R: Jay Di Renzo, Charles Di Renzo, Alexander Zlatoff-Mirsky

$10 Million Art Discovery In Bedroom Is Reported

By BILL BECKER

(Copyright 1959, The New York Times Co.)

BEVERLY HILLS, Calif.—The discovery of 10 Italian paintings several centuries old was announced Thursday under circumstances that would stretch the imagination of a Hollywood script writer.

The collection, described by a Chicago art appraiser-restorer as worth "perhaps $10,000,000," was reportedly found under the bed and in the closet of an immigrant television repair man in Pasadena.

Or so ran the account given newsmen at a most unusual press conference, even for these parts. The conference was held in the office of Jerry Giesler, attorney for Hollywood's sabled set.

GIESLER REPRESENTS

In this instance, Giesler was representing Charles Di Renzo, a friend of Alfonso Follo, the man who actually owns the paintings. Di Renzo, an electrical supply company owner, has taken over as nominal manager of the collection said to include two Tintorettos, a Titian and a "Caravaggio masterpiece."

However, none of the paintings were shown to newsmen Thursday. They were said to be stored in a Pasadena bank vault.

Di Renzo and Alexander Zlatoff-Mirsky, the Chicago restorer, quoted an Italian art authority as describing the find as "unbelievable." The authority, Amadore Porcella, professor of the history of art at Pontific Bolivian University in Rome, saw the works on a recent visit, the sponsors said.

Zlatoff-Mirsky said that professor Porcella intends to return here next month. The professor, it was said, now is trying to find suitable fifteenth century frames for the paintings so they may be exhibited in the near future.

VALUED AT $1 MILLION

The most valuable painting, according to Zlatoff-Mirsky, is "Madallena" by Michelangelo Di Caravaggio, believed to have been painted early in the 17th century. Zlatoff-Mirsky, who said he appraises for the Chicago and Sheridan art galleries, auction houses, in Chicago, valued the painting at more than $1,000,000.

The other paintings were identified as: "St. Jerome," by Lorenzo Lotto; "Moses on Mount Sinai," by Jacobo Robusti, also known as

Continued on Page 11, Column 2

OWNERS OF REPUTED ART MASTERPIECES

Alfonso Follo and Sister, Mrs. Maria Hataburda

Couple Admits Fire After Motel Death

By KEELER McCARTNEY

An Atlanta couple Thursday admitted leaving a mattress burning in a motel cabin next door to the cabin in which flames snuffed out the life of a railroad executive, police said.

Robert Glenn Horton, 45, of a Simpson street, NW, address, and his wife, Mrs. Mildred C. Horton, 46, of 175 Rhodesia Ave., SE, were jailed for investigation, Dets. W. B. Blackwell and J. F. Inman said.

Detectives and Lieuts. M. H. Sullivan and K. G. Davis, of the fire department arson squad, said the mattress fire undoubtedly spread from a cabin that had been occupied by the Hortons to another where Dan W. Burns of Chattanooga died.

The occupants of Cabin 20 could not be located immediately following the fire early Thursday at the Cherokee Rose Motor Court, 1387 Northside Dr., NW. At first it was feared that they, too, might have died in the ruins of the brick cabin.

Officers said Horton, located at the Simpson street address, and his wife, arrested on Rhodesia avenue, told virtually the same story except that each blamed the

Continued on Page 14, Column 1

Killer Pleads Guilty As Jury Deliberates

SYLVANIA—While a jury deliberated his fate, Tom Willie Evans, 55, changed his mind about his plea of not guilty in the shotgun slaying of Constable Rufus C. Cleland.

Evans went before Judge R. L. Renfroe and changed his plea to guilty.

"I can take life. I can make it," he told the judge.

Renfroe called the jury back into the courtroom and sentenced Evans to life.

U.S. Tax Center Here Considered

Atlanta is one of six Southern cities being considered for a giant $100 million Internal Revenue Service center that would process tax returns electronically.

IRS officials here said they had no comment on the center other than that Atlanta was under consideration. There are three similar centers, at Kansas City, Ogden, Utah, and Lawrence, Mass. Under consideration are Atlanta, Memphis, Knoxville, Nashville, Chattanooga and Birmingham.

Steel Union Vetoes New Wage Offer

Same Old Package, McDonald Says

PITTSBURGH (AP)—The steel industry disclosed Thursday a new offer to end the long labor dispute with the United Steelworkers Union. The union rejected it as "something only a company-controlled union would accept."

R. Conrad Cooper, chief industry negotiator, said the offer would mean a 30-cent hourly package over a three-year period. He said it also tempered industry demands for more say over working conditions.

USW President David J. McDonald called the proposal a rearrangement of "the same old package offered by industry Oct. 17." He said the new proposal would mean a gain of 24 cents an hour over the three years.

WORK RULES

Referring to the work rules issue, McDonald said: "The only changes are a stay of sentence in the same old attempt to deprive steelworkers of hard-won gains and protections."

On the basis of company estimates, the new proposal represents an increase of six-tenths of a cent an hour over the 29.4 cent hourly package the industry submitted Oct. 17 in a proposed three-year contract.

Cooper said the proposal was a "fair offer to do what can be done and still keep within noninflationary bounds in the cost of steel production."

SECRET TALKS

The offer was made during secret negotiations that began shortly after a 116-day nationwide strike of 500,000 steelworkers was halted Nov. 7 by an 80-day Taft-Hartley law injunction.

Under terms of the injunction workers will vote by secret ballot on the last company proposal. The National Labor Relations Board will conduct the election between Jan. 5 and Jan. 20.

Unless the industry improves its current proposal before Jan. 5 this could be the offer the workers will vote on. They will be free to renew the strike after Jan. 26.

McDonald said the industry proposal was actually put on the table last Sunday. He said the offer was rejected by the union's 33-member executive board the same day.

President Losing Hope of Gaining Balanced Budget

Associated Press Wirephoto

HEALTH SECRETARY TELLS CRANBERRY PLAN

Arthur S. Flemming Reassures Housewives

Cranberry Labels Approved by U.S.

WASHINGTON (AP)—The government has approved a labeling plan it says will enable American housewives to buy Thanksgiving cranberries without fear they may be tainted by a weed killer.

The plan, announced Thursday by Secretary of Welfare Flemming, calls for speeded testing by both federal and industry chemists in an effort to clear as big a volume of berries as possible before the holiday.

Flemming advised housewives they can buy with an easy mind if containers of fresh or processed berries carry either of these labels:

1. "Examined and passed by the Food and Drug Administration of the U. S. Department of Health, Education and Welfare."

2. "Certified safe under the plan approved by the U. S. government for cranberries." This statement must be signed by the packer or distributor who has the testing done in line with FDA procedures, the secretary said.

Flemming stressed that misuse of the approved statements would be regarded as a crime.

Announcement of the plan capped three days of meetings between department officials and leaders of the cranberry industry.

Flemming, perhaps seeking to set an example for the country, said he is sure his wife will be able to find berries bearing the taint-free certification—"and I am confident of the fact that we will have cranberries for Thanksgiving."

Eleven days ago Flemming announced some berries raised in the Pacific Northwest had been

Continued on Page 11, Column 1

'Built-In' Costs Hint '61 Boost

By ALBERT RILEY

Constitution Washington Correspondent

AUGUSTA—The director of the nation's budget indicated Thursday that the administration virtually has given up hope for a balanced budget this year.

Maurice H. Stans also hinted that the "built-in" cost increases may run the 1961 fiscal year spending program in excess of $81 billion.

Stans talked to newsmen at Bush Field after conferring for two and a half hours with President Eisenhower at the Augusta National Golf Club.

DOESN'T SPECIFY GOAL

The budget director would not specify a monetary goal the administration is trying to reach in a series of conferences here on fiscal 1961 spending.

"We are seeking the lowest workable, reasonable budget we can," Stans said.

But when he was asked if the 1961 budget would be about the same as this year's $79 billion, Stans replied:

"No, sir. There are built-in increases of a couple of billion dollars. The budget will be up."

LEFT TO NEWSMEN

"Then that will make the 1961 budget about $81 billion," he was asked.

"That will be true," Stans said.

"You seem to be talking about more than $81 billion," one reporter suggested.

"You will have to make your own deductions," Stans replied.

The built-in cost increases Stans

Continued on Page 11, Column 1

U.S. Seizing Cranberries In Atlanta

Food and Drug Administration inspectors found their first shipment of contaminated cranberries here Thursday at the State Farmers Market.

The Administration announced in Washington that a seizure action will be taken.

John Sanders, chief of the Atlanta district of the FDA, said the cranberries found to be contaminated with aminotriazole would be picked up by the local district attorney's office, "probably Friday."

Sanders said the contaminated shipment was the only one his office had discovered so far.

The cranberries were in a lot of nine cases, containing 24 one-pound bags each. They were shipped to the State Farmers Market on Nov. 2 from Chicago.

He Can't Invite Truman To Join Trip, Ike Says

WASHINGTON (UPI)—President Eisenhower has turned down a suggestion that he take former President Truman or some other top Democrat on his 11-nation tour next month, it was announced Thursday night.

Sen. Dodd (D-Conn), who had made the suggestion to the President, released a letter from Eisenhower in which the Chief Executive turned down the proposal.

Eisenhower wrote Dodd there was much about the proposal which appealed to him. But, he said:

"The practical arrangement for a mission such as I am undertaking, with its daily schedules crowded to the minute, require that the personnel accompanying me be limited to staff assistants, with minimum State Department representation."

Eisenhower said that he thought

Continued on Page 11, Column 2

Cloudy Day in 60s Expected Tomorrow

Fair skies and slightly warmer temperatures are expected Friday, the Atlanta Weather Bureau reported. Saturday should be partly cloudy and mild.

Temperature extremes predicted Friday are for 32 and 64 degrees. The high Saturday is expected to be 66 and the low 36.

Extremes in Atlanta Thursday were 33 and 59 degrees.

Hagerty in Madrid

MADRID, Spain (AP) — White House press secretary James C. Hagerty and other members of a group making advance preparations for President Eisenhower's 19-day foreign tour arrived Thursday from Rabat, Morocco.

Queen Margaret

Fight to Regain Her Sons Led to Kidnaping Charge

By JACK NELSON

Following the divorce trial, which ended Feb. 21, 1947, Dr. Hodges returned to his dental practice at Wichita Falls and Mrs. Hodges remained in Atlanta

Sixth in a Series.

where she was to be arrested on another charge before the year ended.

Both parties had been granted divorces and Mrs. Hodges had been awarded $100 monthly alimony until death or remarriage, plus $125 monthly support for each boy until age 21.

The divorce trial jury also had awarded custody of the two Hodges boys—Paul and Albert, then 8 and 6—to the Fulton Juvenile Court. Both Dr. Hodges and his wife had sought custody of the boys.

A Fulton County probation officer's report at the time noted:

"They are both fine looking little boys, apparently normal physically and mentally. They are quiet and well behaved."

Another probation officer's report, filed shortly before the divorce trial, had declared:

"It does not appear that either parent would be in a position to offer a proper home for the children."

But Mrs. Hodges continued her battle for custody and was supported by several friends who told probation officers that she was a "devoted" mother who loved her children. "Mrs. Hodges

Continued on Page 8, Column 1

Inside Today...

TEAMS PRESSING three water searches for bodies	Page 3
Annie Lou Hardy	25
Billy Graham	24
Bridge	42
Business	48-50
Carroll Righter	42
Celestine Sibley	29
Classified Ads	33-41
Comics	30
Crossword Puzzle	10
Editorial Page	4
Jesse Outlar	43
Jumble	15
Obituaries	31, 32, 33
Ollie Reeves	24
Sports	43-47
Star Gazer	42
Television and Radio	20, 21
Theater Programs	28
Weather	32
Women's Features	25-29

Ford Admits Flop, Drops Edsel Cars

By JACK VANDENBERG

DETROIT (UPI)—Ford Motor Co. publicly acknowledged Thursday that its Edsel was a failure and would be discontinued to clear the way for a request by the Ford Foundation for permission to sell two million shares of Ford stock.

Ford has been considering dropping its Edsel line for some time but the Ford Foundation request for Federal Securities and Exchange Commission permission to sell stock forced its hand.

The request filed with the SEC said the shares were being sold so the foundation can further diversify its investments. The price to the public and other details will be announced later.

The shares are being made available by conversion of two million shares of non-voting Class A stock owned by the Ford Foundation. Announcement of the sale had been expected in financial circles.

The registration statement listed the par value of each share of stock at $5. But the sale price was expected to be much higher than that.

A spokesman said the company felt there might be repercussions

Continued on Page 14, Column 3

SAFETY FILM

Associated Press Wirephoto

TRIAL BY HERMES — PORTSMOUTH, England—The British aircraft carrier Hermes turns in English Channel during final full power trials before being commissioned here next Wednesday.

Bonn, Britain Push April Summit Date

Adenauer, Macmillan Complete Three-Day Review of Policy

LONDON (UPI)—Prime Minister Macmillan and West German Chancellor Adenauer completed a sweeping three-day policy review Thursday with a tentative agreement on holding an East-West summit conference in April.

Although Adenauer would not attend, his view would be considered by the other Allies since the German and Berlin questions will play such a great part in the conference. A discussion on a firm date to be proposed to Soviet Premier Khrushchev probably will be made at the Western summit conference opening in Geneva Dec. 19.

Adenauer told a news conference just before he departed for West Germany that he had reached "a general agreement of views" with Macmillan on Summit policy.

He said they also had agreed to a broadened agenda for the conference to include crucial cold war aspects and the Berlin problem in the wider context of a German settlement.

The chancellor hedged on whether he had agreed to a possible interim settlement with the Russians on the future of divided Berlin.

The London talks were smoothed by a firm British pledge to drop earlier suggestions for disengagement—or a military "thinning out"—in central Europe and a promise to stand firmly for Allied rights in Berlin.

The chancellor said in a statement he was in complete agreement with Britain on the political principles of disarmament of world tension.

He ruled out a split between the six-nation European Community on the one hand and Britain and the rest of Europe on the other. He said he and Macmillan agreed to seek, through further consultations, forms for closer cooperation.

In reply to questions, Adenauer said Germany had no money to spend on costly unclear arms production, but "we want modern missiles to defend ourselves against aircraft."

FBI Finds Baby Safe With Sitter

CHICAGO (AP)—The FBI announced Thursday night it had located safe and unharmed in Gary, Ind., a baby who disappeared Wednesday night with a baby sitter.

Julius Lopez, head of the FBI office in Chicago, said the infant and baby sitter, Diane Varner, 27, were found in a Gary hotel room.

Lopez said Miss Varner would be charged with kidnaping.

The child's mother, Marylin Vickers, 19, told police she left her 4 - month - old son James Wednesday night with Miss Varner.

Mrs. Vickers, a waitress, said she left the child and the sitter in the mother's room in the Wabash Hotel, just south of the Loop.

"Just before I left for work," Mrs. Vickers said, "this woman told me, 'This is an awful sweet baby. I'd like to have one like him'."

Mrs. Vickers left about 6:30 p.m. for a job in a restaurant in the same neighborhood.

About 9:30, she related, a customer came into the restaurant and reported he had seen the baby sitter carrying the infant on State Street near the restaurant.

The mother made a quick and futile search.

Disc Shows In 6 Cities Scrutinized

WASHINGTON (AP)—Disc jockeys in at least half a dozen major cities are coming under the scrutiny of House investigators looking into bribery charges.

"Our aim is to get a general picture of the entire payola racket," said Raymond W. Martin Jr., an aide of the House Legislative Oversight subcommittee.

'PAYOLA' RACKET

Robert W. Lishman, chief counsel of the subcommittee which recently investigated the rigging of TV quiz shows, defined the payola racket Thursday as bribes paid to a disc jockey to plug certain songs. He said it also includes charges of secret payments for plugging products and individuals on TV and radio, kickbacks for promoting music sales, and conflicts of interest by disc jockeys who also have an interest in the manufacture and sale of records.

Lishman told newsmen that within the next two weeks subcommittee investigators will be sent to Boston, Chicago, Los Angeles, Milwaukee, New York and Detroit.

Lishman and Martin indicated public hearings may start early next year.

COMPLAINTS RECEIVED

Martin said the subcommittee has been receiving complaints from all parts of the country about disc jockeys and teen-age music programs. Many of the letters are from irate parents, he said, complaining about "particular types of music — specifically certain types of rock 'n' roll and the music aimed at the teen-age market."

In New York, Dist. Atty. Frank S. Hogan said his office has subpoenaed the books and records of 11 recording companies in an inquiry on alleged pay-offs for plugging and selling records.

A Quick Check On The News

City and State . . .

- **Atlanta couple** admits leaving burning mattress in motel cabin adjoining that in which a railroad executive **died.**
- **Tom Willie Evans,** 55, changes plea while jury debates his fate in **Sylvania** court room, is sentenced to life in slaying.
- **Maurice H. Stans,** budget director, indicates at Augusta that administration abandons hope for **balanced budget this year.**

National . . .

- Ford acknowledges **Edsel a failure,** will drop production; foundation asks okay on stock sale.
- U.S. approves cranberry labeling plan, enables Thanksgiving **dinner planners to buy without fear.**
- Steel **union rejects industry offer,** calls it something "only company union would accept."

International . . .

- Macmillan, Adenauer end **sweeping policy review,** tentatively agree on April summit meeting.
- NATO **parliamentarians okay proposals** aimed at countering Soviet economic offensive.
- U.S., Russian experts **discuss co-operative program** for exploration of space.

NATO Panel Adopts More Aid Proposal

WASHINGTON (UPI) — The NATO parliamentarians conference unanimously approved Thursday proposals aimed at countering the Soviet economic offensive and shoring up the free world's military unity.

Delegates from parliamentary bodies of NATO adopted an economic program highlighted by a call for stepped-up aid to underdeveloped countries.

A group of resolutions proposed by a military committee were adopted, including one calling for a centralized system of aircraft detection and identification in Europe as "a matter of extreme urgency."

The other military resolutions proposed:

—"Standardization of supply lines, weapons and equipment of the shield forces."

REVISING COMMANDS

—Consideration of the "necessity for revising the NATO commands with a view to making them strategically as efficient as possible."

The series of economic resolutions was sponsored by a committee headed by Sen. Javits (R-New York).

Javits said he foresaw "partnership between the United States and other NATO countries" to carry the burden of supplying economic aid to underdeveloped countries.

"I am also convinced that U.S. foreign aid is not likely to be increased in the immediate future and the hope for meeting the need now rests in partnership between the United States and NATO countries," Javits said.

SOME OTHERS

Some of the other resolutions called for:

—Addition of resources to the International Monetary Fund and International Bank for Reconstruction and development.

—NATO members to "make their proper contribution" to bring resources of the United Nations special fund and technical assistance program to $100 million.

U.S. Offers Tax-Free Bond Swap

WASHINGTON (UPI) — The Treasury department Thursday unveiled a new plan under which holders of the popular government savings bonds may exchange them for other federal securities and escape any immediate tax bite.

The new plan was announced in conjunction with a treasury offer to sell more than two billion dollars worth of 320-day bills, or securities, next Tuesday to keep its working cash at desired levels.

REGULATIONS PLANNED

The Treasury said it would issue regulations next month to enable owners of series E, F, and J government savings bonds to exchange them for series H bonds starting Jan. 1. The savings bonds will be accepted at their current redemption value.

Treasury officials said the offer was made in response to requests by savers who want to exchange maturing E bonds for new government securities paying interest twice a year. The idea is to keep such investors from turning to private securities.

OFFERS EXCHANGE

The series H bond, which pays 3¾ per cent interest if held to full 10-year maturity, fits this description. It is sold in denominations of $500 and higher.

The government also offered to exchange $1,600,000,000 worth of Series F and G savings bonds issued in 1948 for Treasury notes paying 4¾ percent. Purchasers of the notes will receive a discount of one fourth of 1 percent.

However, the Treasury warned holders of the F and G bonds that Treasury notes are subject to market fluctuations. It advised them to obtain E or H bonds if they have qualms about this.

2 Irish Women Seized in Drive On Rebel 'Army'

BELFAST, Northern Ireland (AP)—Police arrested two women Thursday in a crackdown on gangs of feminine agents working for the Irish Republican Army rebels.

The IRA has for more than 20 years waged a campaign of shooting and sabotage to promote the reunion of British - controlled Northern Ireland with the Irish Republic to the south. The organization is banned in both north and south.

Police in Belfast said a women's wing of the IRA now is flourishing in Northern Ireland. The women act mainly as message carriers and spies.

FRUIT BASKETS
JA 3-7789

AL MILLER'S
NEW YORKER GIFT SERVICE
42 FORSYTH ST.

(Advertisement)
"Wonderful!" says Mrs. Sam Levenson

"I think that December McCall's should be wrapped with a red ribbon and given as a gift," says Mrs. Sam Levenson. The wife of the famous humorist (Sam's new album, "But Seriously, Folks!", just released) adds, "There are enough wonderful Christmas ideas in the new December McCall's to last a lifetime."

BLENDED WHISKEY • FULL 86 PROOF • 65% GRAIN NEUTRAL SPIRITS • ©1959 CALVERT DIST CO., N.Y.C.

PECANS
Jumbo, Fancy, Fresh
Shipped Anywhere
AL MILLER
JA. 3-7789

RATS
CONTROLLED
World's Largest Pest Control Co.
"Otto" THE ORKIN MAN
ORKIN Since 1907
TR. 5-4541
FREE INSPECTION

FRANKLIN SIMON, PEACHTREE AT PONCE DE LEON
FRANKLIN SIMON, 45 LENOX SQUARE
SALE EXTRAORDINAIRE!
a fabulous purchase direct from
PARIS
the top French couture salon's
DESIGNER RAINCOATS
French to the last touch, but priced with true American genius
$15
if not specially purchased abroad, you'd pay 35.00
Franklin Simon

Dinner Served Cherokee Room Every Friday 5:30 to 7:30 p.m.
• THINK OF IT: supreme fashion raincoats straight from a world-famed French designer's atelier, at a low, low price like this!
• TAILORED WITH FRENCH FINESSE: water-shedding, long-staple, silky fine pima cotton in twenty-one glorious colors!
• SUPERLATIVE ALL THE WAY: every coat has a matching rain kerchief, self-fabric lining, a matching belt to change its silhouette.
LEFT: Seine, with quilted collar. Baby blue, French blue, toast.
RIGHT: Creme, pin-striped classic straight coat. Beige, maize, or sky blue, all with black stripes.
CENTER: Fleur, back swagger belted coat. Limoges blue or beige.
PEACHTREE AT PONCE DE LEON, TRINITY 2-8801
45 LENOX SQUARE, ATLANTA, CEDAR 3-7166

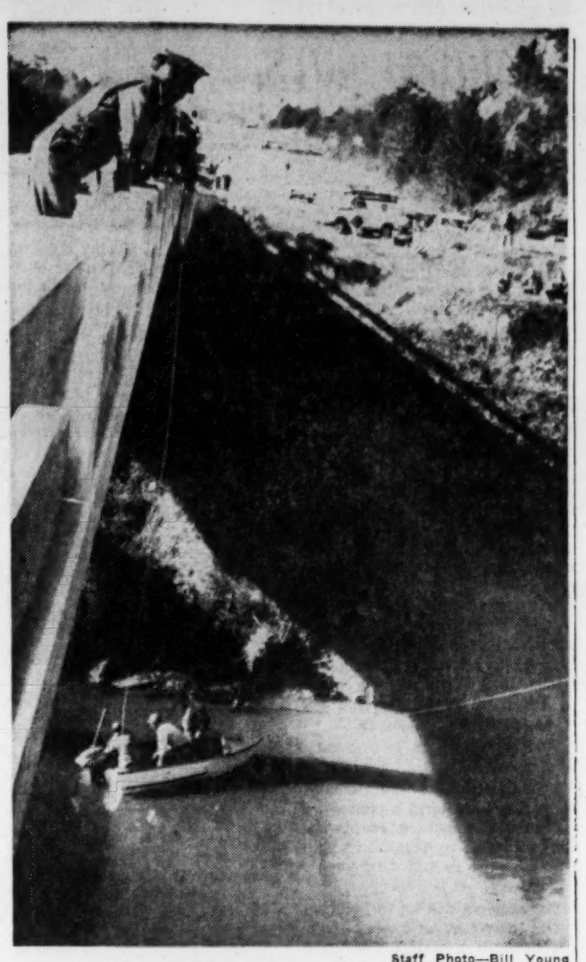

Staff Photo—Bill Young

SEARCHERS LOOK INTO CHATTAHOOCHEE
Body of Woman Sought at Fulton-Douglas Line

3 Bodies Hunted In Chattahoochee

Three parties searched the Chattahoochee River and Lake Lanier Thursday, hoping to recover three bodies.

In Cobb County police and Civil Defense units dragged the river from early morning until dark, after an abandoned car, footprints and a pair of women's shoes were found near the Gordon road bridge.

Patrolman J. W. Reese of the Cobb police said the car was later identified as belonging to Mrs. Jannett K. Smith, Negro, of 1301 Ivory St., by her husband. Smith said his life was a registered nurse with the Fulton County Health department.

OBJECT SLIPS AWAY

Reeves said the searchers found a body in eight feet of water about 50 feet from the bridge but were unable to retrive it.

Civil Defense units from Smyrna, Acworth and Red Oak took part in the search. Operations were suspended at dark. Searchers planned to return at 8 a.m. Friday.

Meanwhile, farther down the river, near Douglasville, search for a 70-year-old farmer failed for the second day.

Douglas County Sheriff Monk Redding said the search there began after a truck belonging to Amos B. Newburn was found abandoned on the Campbellton road bridge at the Fulton-Douglas line. Newburn's hat, coat, bank book and driver's license were left in the cab of his truck.

WILL KEEP LOOKING

"I'm sure he's in there," Sheriff Redding said. "We owe it to him to find his body and we're going to keep looking until we do. He was a good old man."

Redding has been conducting the search so far with deputies and volunteers. The Douglas County National Guard will join them Friday morning.

Five Navy divers searched Lake Lanier all day at the Dawsonville bridge for the body of a woman and a submerged automobile.

Officers believe a body that popped to the surface of the lake Saturday and was recovered may be that of one of two women missing since April, 1958.

They identified the missing women as Mrs. Frank Roberts and Mrs. Velia Parker Young, both of Gainesville. Deputies believe the women's car may have plunged off the highway into the lake when it approached the bridge April 10, 1958.

A scrap of clothing found on the body Thursday was identified as being similar to the dress worn by one of the women when last seen.

A dentist also said dentures found on the body "very probably" belonged to one of the women.

Strike Grounds Irish Airline

DUBLIN (UPI)—Ireland's national airline grounded all its flights Thursday because of a nationwide strike of fuelers.

An estimated 1,500 oil workers, including those who fuel planes, walked out several days ago to support demands for a wage increase.

There's no Gift like Gordon's because There's no Gin like GORDON'S

DAVISON'S
downtown and lenox square open friday night till 9

pre-thanksgiving sale!

1/3 to 1/2 off!

A. Brass-Buttoned Cardigan ____ sale! 14.99
B. Ribbed-Front Cardigan ____ sale! 14.99
C. Pearl Emblazoned Cardigan ____ sale! 14.99
D. Short-Cropped Cardigan ____ sale! 14.99
E. Cowled-Neck Pullover ____ sale! 14.99

DAVISON'S, Atlanta 3, Ga. 11/19/'59
Send me the following Knit Suits, 14.99:
Quan.:____ Size:____ Color:____ 2nd Color:____
Quan.:____ Size:____ Color:____ 2nd Color:____
Name ____
Address ____
City ____ State ____
Charge ( ) Flex-A-Pay Acct. ( ) Check Enc. ( )
Include 35c for postage, insurance and handling charges on prepaid, out-of-town orders. Add 3% state sales tax.

100% all-wool

Chenille Knit Suits

sale!

14.99

reg. 22.98 to 29.98

- Unexpected windfall . . . in time for your Thanksgiving weekend!
- 100% all-wool chenilles in a splurge of exciting new-looks, textures, colors!
- Cardigan and pullover tops, fashion-dashed with flattering necklines, emblazoned with beads and lustrous pearls! Personality-imbued with bold and baby ribbing, metal, pearl novelty buttons!
- Full and sheath-slim skirts textured with ribbing!
- Black, beige, peacock blue, rave red, and toast. Sizes 10 to 18; 14½-22½!

early bird special!
Just 25 Wool
Chenille Knit Suits ***$10***
Sizes 10 to 18

Davison's Dresses, Fashion Mezzanine and Lenox Square—Also at Athens.

NOV 20

THE ATLANTA CONSTITUTION

For 92 Years The South's Standard Newspaper

CLARK HOWELL, Publisher — RALPH McGILL, Editor

Established June 16, 1868

Issued daily except New Year's, July 4, Labor Day, Thanksgiving and Christmas. Second-class postage paid at Atlanta, Georgia.

The Atlanta Constitution (morning), and The Atlanta Journal (evening), and The Atlanta Constitution and The Atlanta Journal (Sunday), published by Atlanta Newspapers, Inc., 10 Forsyth St., Atlanta, Georgia.

Subscription rates by carrier: Morning and Sunday or evening and Sunday, 1 week, 50c; 1 month, $2.17; 3 months, $6.50; 6 months, $13.00; 1 year, $26.00. Morning or evening, daily only, 1 week, 30c; 1 month, $1.30; 3 months, $3.90; 6 months, $7.80; 1 year, $15.60. Morning, evening and Sunday (13 issues), 1 week, 80c; 1 month, $3.47; 3 months, $10.40; 6 months, $20.80; 1 year, $41.60. Subscription prices by mail on request. Single copies: Daily, 5c; Sunday, 20c, plus 3% sales tax on sales and deliveries made within the State of Georgia.

Federal Spending Will Remain High

Administration officials still are conferring with President Eisenhower on the national budget. Speculation has it that over-all proposals, including 41 billions for defense, will add up to about 81 billion dollars.

In spite of determined efforts to hold the line, there seems little likelihood that spending in the next fiscal year will be any less than in the current one. In fact, rising defense costs and costs of government programs in general could push it to another record.

There are a number of reasons for this inevitability. The transition to new weapons systems automatically means higher costs of defense and effects of the steel strike will mean higher prices for military hardware. While economies are perhaps possible through better procurement practices and definition of the role of the services, there can be no major cutbacks without endangering national security.

Costs of veterans' programs will not become less. Interest on the national debt will increase. Paying the cost of past wars and a modern military establishment will claim more than two-thirds of the total budget. Foreign aid is an essential ingredient of our security program.

With population increasing, costs of essential health, education and welfare programs will increase proportionately. Most programs in this connection automatically are adjusted to population. Urban-aid projects, economic development programs and the federal highway program all are attuned to the changing needs and demands of the people.

There is not much chance of reducing outlays for the farm program, especially in an election year and with agricultural income declining.

The President still plans to present a "balanced budget." If the country bounces back from the steel strike and the anticipated boom develops in 1960, this might be possible. Without a balanced budget, deficit spending will feed the inflation which is still the greatest threat to our economy.

It's a pleasant pastime to talk hopefully of cutting back on spending and of achieving a balanced budget. Doing it in face of an expanding population and a growing economy is a mite more difficult. Inflation, demands of the people and Moscow's threats make a formidable team.

* * *

Did Someone Mention Relief for the Cities?

Atlanta businessmen attending a prelegislative forum sponsored by the Georgia State Chamber of Commerce seem heartily in favor of a withholding plan for state income taxes and for financial relief for municipalities.

Both proposals are in tune with the times and the needs of our changing government and economic structures. The withholding plan virtually is assured of passage but it would be next to miraculous if the Georgia Legislature acknowledged the needs of almost half the state's population.

Georgia does less for its cities than any state in the nation in the way of services for taxes paid. This inequity, which becomes worse year by year with shifting populations, is absurd and will someday fall along with the reason it exists—the county unit system.

As for the announcement of support by Sen. Charlie Brown for allowing federal income tax payments as a deduction on state taxes, Rep. Wilson Brooks introduced such a measure in the last two sessions of the General Assembly. That's as far as it got. As Gov. Vandiver says, it would produce chaos in state finances. But chaos or not, taxation on taxation is unfair and will be recognized as such sooner or later.

As for the cities, the state cannot forever ignore the needs of urban dwellers who rapidly are becoming the state's majority group.

* * *

Canadian Tragedy Has Lesson for All Hunters

The fatal shooting of Harry Anderson, a retired vice president of General Motors Corp., by retired GM president Harlow Curtice is a grim reminder of the importance of exercising every precaution while hunting game.

Investigators reported the two men were sitting side-by-side in a duck blind. Mr. Anderson stood up just as his companion raised his gun and fired at a flock of ducks. The charge struck Mr. Anderson in the head.

Although the accident occurred in Ontario, there is a lesson in it for hunters everywhere. In Georgia, for instance, there have been many tragedies of a somewhat similar nature in recent years. Deer hunts have produced more than their share of the toll.

The best advice to follow is to learn the safety measures and to follow them to the letter. Consult sportsmen's organizations. Wear clothing recommended to prevent your hunting companions from mistaking you for a deer or some other animal. Learn how to handle your weapon safely. Use common sense.

Let's shoot game and not each other.

* * *

Coercive Bargaining Is Unhappy Prospect

As negotiations are resumed between industry and management in the steel dispute, the real economic impact of the 116-day strike is being made known. In terms of the gross national product, expected to be higher in the third quarter than in the second, the cost to the nation was about six billion dollars.

The production index declined from 155 in June to 147 in October. The loss, of course, will be shared by the entire population in one way or another. As far as government itself is concerned, it probably will mean the difference between a balanced budget and another deficit.

The reported offer of 30 cents hourly package wage increase over three years by the steel industry is conditional on agreement about work rules. This is the real problem and the cause for continued stalemate in negotiations.

With prospects for a non-inflationary settlement more remote, pressures are growing for legislation which would prevent such catastrophic economic and social waste growing out of such disputes. This has, in fact, become one of the most pressing domestic issues of our day.

If industry and labor cannot act responsibly in the public interest, the principle of collective bargaining is doomed. The result of the steel strike, growing out of public pressure, very well could be coercive bargaining and unwanted government control. If this happens, labor and industry would be equally responsible.

* * *

Headache Researchers Will Need Aspirin, Too

Many worthwhile things came out of the Southern Medical Assn. meeting in Atlanta, not the least of which was the formation of a headache club.

Most people, including doctors, have headaches at one time or another.

The new organization, the American Assn. for the Study of Headaches, will seek causes of pains in the head, correlate ideas and from their findings it is hoped that preventions and cures will be effected.

The matter of cause poses a headache within itself. It seems that eye specialists blame eye trouble, allergists pin the cause on allergies, psychiatrists on emotional problems and presumably bunion specialists would say bunions.

At any rate, suffering mankind hopes the club unravels the confusion and comes up with the right answers.

Meanwhile, we'll keep the aspirin handy. The headache association will probably need some, too.

* * *

By-pass at Ludowici Is Excellent Proposal

A group from the U.S. Highway 301 Assn. has suggested what could well be the solution to the problem posed by the tourist-trapping traffic light at Ludowici.

The delegation from the association presented two proposals to state officials.

One calls for a traffic circle and directional lights.

The other is one which many a motorist would applaud. It would mean construction of a by-pass around Ludowici. Moreover, a spokesman from the association said the organization would finance its construction if the state cannot afford to do so.

The suggestion is attributable to the revenue lost by other municipalities in that section of the state as a result of the fast-blinking light. Wary tourists buy all their gasoline and other necessities in South Carolina. They know Ludowici is ahead and that there is a strong likelihood of being fined there.

As the Brunswick News so aptly stated in a recent editorial, the Ludowici traffic light is becoming almost as famous as Aladdin's Lamp of Arabian Nights' fame. The light has cast a reflection upon the entire state.

If the State Highway Department investigation fails to resolve the issue, the Highway 301 Assn. proposal to construct a by-pass should be accepted.

The further away such a by-pass skirts Ludowici the better it will be for other Georgia communities in that area as well as for tourists.

Valdosta Daily Times

There's a law against the misrepresentation of furs. It's bad enough that the animals are skinned.

'Comrade, Nuthin', I'm a Full-Blooded American!'

Pulse of the Public

Women Requested To Use Spiritual Needle To Mend the Holes in Our Moral Fiber

Rome—Could it be that adult delinquency is one of the reasons for the current alarm over increased juvenile crimes? Regardless of the approach, whether pathological, environmental, or reflective, the causation of crimes are still legion. Perhaps it would help if we had more time to study the offender as well as his offense. Canned solutions are indeed rare on the shelf of crime prevention.

Police work has grown into a full-time profession. Policemen, like pharmacists and scientists, study to keep abreast of new methods and approaches. Many departments have service training courses, summer refresher courses, a well-stocked police library, and some even have roll-call lectures before the patrolmen go on duty. The results of crime costs everyone: therefore, we of the lay public should not expect the police profession to exert all of the energy to combat and prevent crimes.

God designed and created women to be the pilots of children. It may help to reduce crime if we broaden the scope of girls' education. We should impress upon them the fact that they are the natural architects of home, family and tradition. Men are the athletes of life; women are in a better position to referee during the formative years.

Even though life itself is a school with a large quantity of didactical and propaedeutic materials, we must not forget the eternal wisdom of spiritual approach. Women can further reduce crime if more of them will get out the spiritual needle and thread and begin mending the holes in our moral fiber.

MRS. JACQUELINE BRANNEN.

• • •

TV Fare Termed Insulting, Misleading

Atlanta—It is encouraging to know that one educator has had the courage to speak out against the new TV show "Dennis the Menace" in its present form. My family saw the first show and my son remarked, "Mom, you'd spank me for stealing a ladder. What are they laughing for?"

Why can't TV serve as a media of enlightenment rather than the promoter of such shows as "Dennis," the rigged quiz shows, violence, murders and the sultry TV "specials"? Last week "Peter Gunn" opened with a half dozen youths flashing a switch blade. After a sickening thud, they were shown stabbing their victim on the ground. Our 8-year-old son flinched and hid his face. Of course, the program was cut off at once but it was too late—the child had nightmares all night.

Why such shows fall under the heading of "entertainment" is beyond me! Some of the things that are supposed to be funny are either very unfunny or they are utter foolishness. We seem to be enjoying on television the very things we so loudly decry in our morning headlines. We are not being entertained, we are developing a warped sense of humor and a double set of morals. It behooves every parent, PTA, church and civic group to help clean up television.

No, for the most part, we are not being entertained or educated—we are being insulted.

NAME WITHHELD.

• • •

She Says Don't Cry For Cranberry Farmer

Atlanta—Don't worry about the loss to the farmer in the cranberry spraying deal. The government will probably issue a loss program, lots of people will put in claims, and everyone will be happy and the country will go deeper in debt. So what? You can't take it with you.

FLORENCE G. BRUCKNER.

• • •

Churches' Resolution On Schools Disputed

Atlanta—Your edition of Nov. 12 carried a story on the resolution of the state convention of the Christian Churches of Georgia.

The resolution urged the governor and General Assembly "to continue the uninterrupted operation of our public schools." It called upon members of the 170 Christian Churches of Georgia to speak out "before irreparable harm has been done." The resolution cites the education of children as "a sacred trust," and says continued operation "is essential to the normal and wholesome development, growth and preparation for the life of our children."

The official board of the Peachtree Christian Church, where I am a member of the executive committee, has authorized no one to bind our members to such a position.

The resolution of the convention does not in any way reflect my convictions and I consider the resolution devoid of any Christian import.

As far as I know, no member of our congregation is advocating the mixing of races in the public schools in violation of the Constitution of Georgia and the Constitution of the United States.

JAMES M. FLEMING.

Milwaukee Journal

World Travel Is Replacing Candidates' Baby Kissing

President Eisenhower, who plans a nine-nation tour in December, isn't the only American political leader who will be on the move. Tick off almost any of the presidential hopefuls and you'll find them travel conscious, too. Sen. Humphrey, Democrat from Minnesota, some of the shine of his Russian trip worn off, is planning a trip to India and may stop off along the way in other world centers.

Sen. Symington, Democrat from Missouri, is going to Africa to "look around." He spent part of the spring in Europe.

Sen. Kennedy, Democrat from Massachusetts, is considering Africa and may throw in India, too. Gov. Williams of Michigan is just back from an extended European trip. Gov. Meyner of New Jersey went to Russia with a group of eight other governors and has been proving his interest in "foreign affairs" by going to Germany, South America and the South Pacific.

Gov. Brown of California planned a Far Eastern tour but canceled it because he was too busy at home. Adlai Stevenson, who has covered most of the world, is off for South America on an extended tour representing business clients starting in February.

Vice President Nixon seems to have no immediate travel plans but, as Robert C. Albright of the Washington Post notes, he "has exhausted places to go." And Gov. Rockefeller of New York, a much traveled man, is currently too busy at home and with traveling about this country assessing his 1960 chances.

So travel is in the air—especially for those whose hats are in the ring. It's replacing baby kissing and being born in a log cabin for politicians who want to get ahead in our shrinking world.

Leo Aikman

M. Droke Was Speaker's Aide

Few in Georgia will know the name of Maxwell Droke. Oldtimers around Atlanta might. Those who make talks and preach sermons recognize Maxwell Droke as a benefactor. The man died this month in Indianapolis. He was the head of Droke House, largest publisher of speech material in the United States. Each week he would get out a pocket size magazine reporting who was saying what on topics of the day—such as a quote from Dan Bennett: "The mistake a lot of people make when they pray is putting in too many commercials."

Bennett Cerf was a charter subscriber to the Droke compilation.

What I didn't know about Maxwell Droke is that he was born in Chattanooga, that he had been a columnist on the Chattanooga Times and that he worked for The Atlanta Constitution back in the days when I was learning fifth-grade grammar.

And speaking of speeches, once there was a celebrity making a ghost-written speech which he had not read in advance.

He spoke a paragraph from the manuscript, looked up at the audience in dismay and said, "I thoroughly disagree with what I have just said."

• • •

FRIENDS IN NEED: Speaking of columnists, the widow of Oscar Odd McIntyre is still living in New York and recently quoted this from her husband: "The calls from strangers I can take care of. But heaven help the writer whose friends have his private phone number."

• • •

"MA" BOOSTER: While in the Indianapolis area, I can quote columnist Lowell Nussbaum, like this:

"Wilbur I. Nagley, a former reporter on the Indianapolis Star and former Indianapolis Library press agent, flew in from Atlanta, Ga., his present residence, to attend the Sigma Delta Chi convention.

"Wilbur, a high pressure salesman, thinks Mayor Boswell (Indianapolis chief executive) should study Atlanta to take a lesson in modernizing a city."

Wilbur Nagley is Southern sales manager for the Porter-Cable Machine Co., vendors of electrical machines. His secretary says he's a good salesman but not "high pressure."

Anyhow "Big Ma" (Metropolitan Atlanta) is grateful, I'm sure, that Wilbur is out selling our city.

• • •

JEST FOR TODAY: Merchant, "Okay, I'll give you a job. Take this broom and sweep out."

Applicant, "But I just graduated from college."

Merchant, "In that case I'll show you how."

Roscoe Drummond

Political Soft Soap Weakens America

WASHINGTON—Nearly everyone I know is pretty certain we are going to listen to almost uninterrupted political eyewash from here to November next while we go through the process of picking the next president of the United States. I can't think of anything more hurtful, more harmful and more perilous at a time when we are in the middle of a contest with communism for keeps.

We won't be ready and willing to meet this Soviet challenge if we are going to waste the next 12 months listening to soft words and soft soap from presidential candidates.

Past precedents are not encouraging. Harding campaigned on normalcy and it didn't last long. Hoover campaigned on prosperity and it didn't last long. Roosevelt campaigned on a balanced budget and cutting federal expenditures and that didn't last long. Truman campaigned against a "do nothing" Republican Congress and got a "do nothing" Democratic Congress. Eisenhower campaigned with a promise to end "crisis government' and we got eight years of unending crisis.

What can be done to overcome this soporific vice?

The only thing I can think of right now is to form a club without dues, without bylaws, without officers, a voluntary club whose members will never meet collectively.

The purpose will be to build up within ourselves and among our friends such a visible resistance to soft words and soft soap from politicians that in this preconvention, election-campaign period, the candidates will have to talk sense, talk honestly and talk candidly—or soon learn that they are not going to be listened to.

We will need some guide-lines, some ways of screening out the eyewash and double talk, not whether a candidate is right or wrong, but whether he is worth listening to. No doubt some useful tests will occur to you; if so, let me know and I'll pass them on to fellow members. Meanwhile, here is a beginning.

Candidates Not Worth Listening To—Ignore these like poison:

The candidate who suggests that if you elect him everything will be all right, that you can sit back and relax.

The candidate who devotes most of his time to attacking his opponent or criticizing what's being done.

The candidate who is very forthright about stating the problem but tongue-tied about saying what needs to be done.

Candidates Worth Listening To—When you find them, listen to them:

The candidate who says that the future and safety of the United States rest in our own hands.

The candidate who tells us what sacrifices we are going to have to make to counter the Khrushchev challenge of competitive coexistence.

It seems to me that so far several presidential candidates have talked quite a bit of sense. But we are going to need to encourage them because if we don't we'll lose this contest-for-keeps with communism without ever quite getting into it.

Charles L. Allen

Best View of All Is Inside Church

Look at the news of the day and you get the idea that everybody is bad. There are stories about people who have done wrong in so many ways. We read of murders and robberies, of assaults and cheating—of all the sins of man. Often we see in the news a gloomy, dismal view of mankind.

But contemplate the picture of mankind that you can see in church next Sunday. Look in the sanctuary and you will see it filled with people. In itself, that means a lot. A few may come for the wrong reasons but most are there because of their faith, because of their sense of need, because of their desire for a better life. The fact that so many would go to the trouble of being there tells us much about mankind.

On a pew not far from you will be one whose hair is now white and whose shoulders are bent. Through long years that one has been walking with the Lord and has tried faithfully to serve Him. In that one you can see strength of character and beauty of soul.

Look about and you see students from colleges and high schools. Ther faces are young and eager. They have high ideals and noble purposes. They are dreaming of the future and are seeking to prepare themselves for it. They want to learn not only how to make a living but also how to live. They reverently worship and are challenged by the Man of Gallilee.

You can meet working people who have come to the community to make their livelihoods. Instead of being lonely in some boarding house or in their small apartment, they have found their way to the church and there have found fellowship, a chance to participate with others in worthwhile activities. They are giving of themselves to help make the church strong, believing that a stronger church will help make a better community in which they can live and rear their children.

At church you can see those whose faith has been tested and whose hearts have been broken. Instead of becoming bitter and morbid, they have seen the love of God through their tears and have drawn closer to Him. In fellowship with God they have found comfort and the strength to keep going.

On this pew and on many pews you see a wonderful family sitting together. They carry the spirit of the worship service back into their homes and that spirit makes harmony and peace. It helps to hold the family together, reduces frictions and leads them to express toward each other real love and understanding.

Not far from where you are sitting in church will be one who lost out in life, who almost gave up and quit. But through coming closer to God that one has found forgiveness, a new chance and a new inspiration. Now life is beginning to fill up again and become worth the living.

The view of people you get in church is a good one to see.

Harold Martin

This Nurse Added Insult to Injuries

The doctor said he'd have to cut into the arm, for the abscess was forming deep, not just under the skin as we'd hoped it would. So he guessed we better take him down to the hospital. He wasn't too happy about it but he didn't grumble much.

He walked in with his thumbs hooked in his blue jeans' pockets, the pants tight over the seat, his shoulders hunched under the heavy leather jacket. He looked like a young bulldog exploring a strange yard.

He was sitting on the side of the bed, still dressed, when the nurse came in. She was a student nurse, slim and tall and blonde and pretty, but her gold-rimmed spectacles gleamed with purpose and she was all business.

"Lie down on your stomach," she said.

"Huh?" he said, looking stupid.

"On your stomach," she said, crisply.

He lay down on his stomach.

"Now," she said, "pull your pants down."

"Waaaait a minute," he said. "What's all this?" He started to sit up. He looked desperate.

"John," his mother said, sternly, "Do what the nurse says."

Slowly he began tugging at his pants. He got them down about an inch and stopped.

"Further," the nurse said, cheerfully.

"Good Lord!" he said. He pulled them down another inch, then stopped.

"More," the nurse said.

"John!" his mama said, sharply.

"OK. OoooooKaay, don't rush me," he said.

"Where'd you play football?" the nurse said.

"Northside," he said, "Why?"

"I went to North Fulton," she said. She held the needle up to the light and looked at it. "I just graduated last year."

"Zowie," the needle went in, stayed a second, slid out. You could tell he wanted to yell but he didn't. The nurse went out.

"Fine stuff," he said. "Letting North Fulton people go around sticking other people with needles. What kinda hospital is this anyhow?"

"Shut up," I said, trying to keep from laughing. "This is a fine hospital. Anything we can bring you?"

"Yeah," he said, rubbing the place where the needle went in, "Friends. They've got me surrounded."

Associated Press Wirephoto

BOTTLE BABY—CLEVELAND, Ohio—Maggie, 3-month-old baboon, loves her bottle, as anyone can see from this picture. She was taken from her mother at Cleveland Zoo because the mother did not nurse her and because officials feared the father might kill his offspring as big baboons have been known to do. Helping Maggie with her formula is keeper John Ranallo.

U.S., Soviets Plan Joint Space Push

By JOHN W. FINNEY

(Copyright 1959 by the New York Times Co.)

WASHINGTON—Soviet and American space experts have held preliminary discussions looking toward a cooperative program for exploration of space, it was disclosed Thursday.

Dr. T. Keith Glennan, head of the National Aeronautics and Space Administration, expressed "great hopes" that the two nations could agree on cooperation in space research. Similar expressions of hope came from Prof. Leonid I. Sedov, chairman of the commission for interplanetary travel of the Soviet Academy of Sciences.

GIVES PURPOSE

In separate news conferences, the two disclosed that a delegation of Soviet scientists, here to attend a meeting of the American rocket society, had met Wednesday with scientists of the space administration.

Dr. Glennan said the purpose of the informal meeting was to explore the desirability of exchange of information and scientists, "all looking ultimately to a cooperative program."

PAGE 5 USEFUL FORUM

Professor Sedov said it was the consensus of the meeting that "such cooperation should be carried out gradually, step by step." He suggested that a U.N. conference on space, proposed recently by the Soviet delegate to the United Nations, would be a useful forum for organizing concrete cooperative programs for the future.

In a speech before the National Press Club and in a question-and-answer period that followed, Dr. Glennan expressed the belief that space "presents the best chance of developing a new kind of cooperative activity throughout the world."

"We can't do the job by ourselves as well as we can do it together," he declared.

Meanwhile, the chief scientist of the Defense department's advanced research projects agency complained that the U.S. space program lacks a "clear national objective."

Dr. George P. Sutton told a news conference, held in conjunction with the American rocket society meeting, that the Administration should issue a statement on whether the objective of the space program is to surpass the Soviet Union in space achievements.

Thor Streaks Away Over Atlantic

CAPE CANAVERAL, Fla. (UPI) — A Thor intermediate range missile was launched from Cape Canaveral Thursday night on a military test mission.

The blunt-onsed 65-foot missile rushed aloft at 7:56 p.m., driving liquid flame from its 150,000-pound-thrust engine.

Flashing light at the top of the missile, recorded by ballistic cameras, added to the brilliant effect as the Thor headed down the Atlantic missile range.

There's none finer!

CANADA DRY BOURBON

KENTUCKY STRAIGHT BOURBON WHISKEY, 86 PROOF
CANADA DRY DISTILLING CO., NICHOLASVILLE, KY.

Shop Friday 'til 8:30

Bond's

Meet America's most popular "Trio"

all three $59.95

GUITAR: Slacks for just plain loafing

TENOR: Coat with matching trousers for business

BARITONE: Coat with contrasting slacks for leisure wear

LISTEN: *"Three outfits made out of one suit, tra-la*
Will bring a big smile to your face.
This trick is so easy to do, tra-la,
And naturally Bond's is the place, tra-la—
At a typical sweet-and-low price
That packs real big savings on ice."

Right you are—a real cool ditty! Swing it with Bond's Matchmaker "Trio". Business, leisure or loafing, this combo fits the bill like nothing you own. Play it in Miracle-touch Wool and Orlon that seldom needs pressing. Or our famous Worsted and Silk—smooth, mister, smooth. Contrasting slacks are fine worsted flannel, cold-water-shrunk for more body and less wrinkles. All this topnotch quality calls for very little moola, at Bond's. We make and sell more fine clothes than anyone, anywhere. Being the biggest, knocks off big savings for us—and for you! Come see!

BUY NOW!
PAY NOTHING
UNTIL FEBRUARY

then take 3 months to pay—no service charge

...or take 6 months to pay—small service charge

Golden Jubilee Year — 50 — Bond's 50th Anniversary

Bond's 95 Peachtree

ONE HOUR FREE PARKING WITH PURCHASE
Park and Shop Behind Candler Bldg. — Bird Cage Garage 33 Exchange Pl. — Car Park 52 Pryor St., N.E.

HERE TODAY

direct from London—delightfully dashing, incredibly practical ($1583), the new car called, affectionately,*

ANGLIA is power'personified. A new overhead valve engine gives 30% more power than famous competition. Sports-type 4-speed gearshift!

ANGLIA

ANGLIA simply devours baggage! More space than rear-engine competition. Note king-sized trunk lid. Unique!

ANGLIA saves you money. Gives up to 40 miles per gallon. Easy on cost, taxes, license, maintenance, oil, gas—saves up to 9c every mile you drive.

English FORD Line

Look for this sign

GET THE LION'S SHARE OF DRIVING FUN

Choose from 14 models in the English Ford Line, including Anglia, Prefect, Consul, Zephyr, Zodiac, and Thames Vans.

*Manufacturer's suggested retail price at Eastern and Gulf ports of entry, $1603.70 includes white sidewall tires. State and local taxes and transportation from POE extra. Price subject to change without notice.

SOUTHEASTERN SPORTS CAR CENTER
489 Spring Street, Atlanta
500 North Main St., East Point

WAGNON MOTORS, INC.
218 East Ponce de Leon, Decatur

NOV 20

34-hour sale! SEARS ROEBUCK AND CO. 23 hours to GO!

better hurry to take advantage of

Fabulous Values in Women's Sweaters

- Save up to 2.99 extra
- Were 4.98 to 6.98

3.99

Wonderful assortment of knitwear to fill your sweater needs. Includes Banlon, Orlon, nylon and wool. All styles . . . cardigans, pullovers, coat styles. Sizes 34 to 48.

Girls' Colorful Holiday Dresses

- Assorted styles and designs
- Sizes 7 to 14

4.44

Tremendous assortment of Honeylane cotton dresses in prints, solids, plaids, weaves and novelties. Some two-piece, many with lace, floral or rhinestone trims. Assorted holiday shades.

Teens' Pert and Pretty Tie Oxfords

- Black suede
- 5 eyelet ties

3.44

High speed footnotes for fall casual or class wear. 5 eyelet ties for plenty of support, nylon sewn seams to resist ripping. Easy stepping SEARO-FOAM soles and heels. Sizes 5-9.

Wonderstretch Bra and Panty Girdle

reg. 7.98 Girdle **5.88** reg. 4.98 Bra **3.99**

Charmode zipper panty girdle is moderately boned, rayon leno elastic. Side zip. Size to 40. Longline bra has boned 5-in. band. Dacron* leno elastic with embroidered nylon sheer. 32 to 42.

*DuPont polyester fiber

PARK FREE! ACRES AND ACRES OF CONVENIENT STORESIDE PARKING!

Reg. 109.95 2-Pc. Living Room

- Save $43 extra
- Early American styling

$66

Handsome duo in farm maple finish and gay cotton print! 81-in. innerspring sofa opens into roomy bed for 2. And everybody loves a rocker. Both pieces in rugged knotty pine, maple finish.

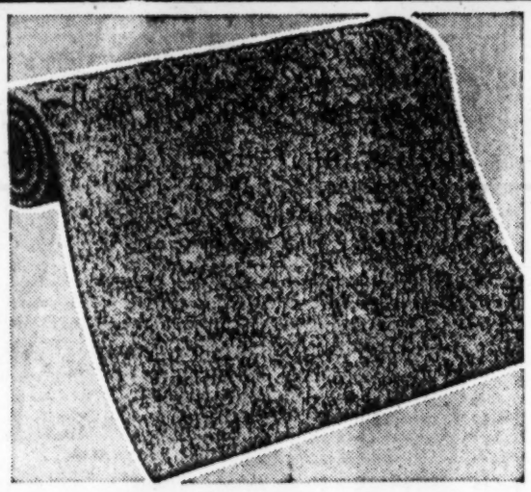

Reg. 4.95 Yd. Carpet Rayon and Nylon

- Rayon fortified with nylon
- 9-, 12-ft. widths

2.99 sq. yd.

Enjoy the luxury of wall-to-wall carpet in 4 tweed effects, 7 colors, 3 self-colors. Limited quantities.
Reg. 4.95 rayon and nylon 3.33
Reg. 5.95 "Chrompoint" 4.44

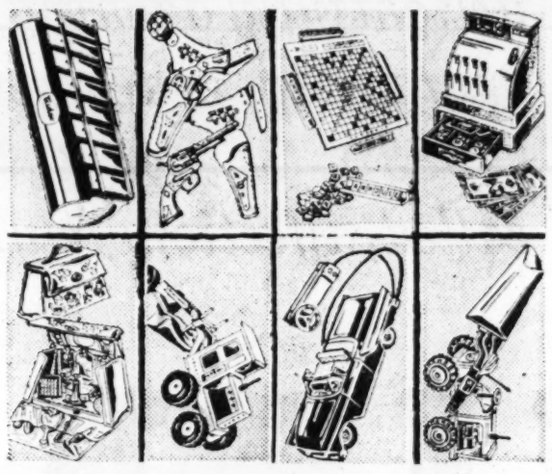

Our Biggest Sale Of Better Toys

Choose from hundreds of Reg. 2.98 Toys **2 for $5***

Your choice of terrific values in our large selection of better buys. Tea sets, holster sets, dolls, realistic toy autos, games, etc. A gigantic assortment to delight your children this Christmas.

Midweight Bike or Lightweight Bike

- Lightweight 26-inch
- Midweight 24, 26-in.

29.99*

Lightweight has coaster brake, frame of tubular steel. Chrome-plated handlebars, hubs, sprocket, rims. Midweight . . . heavy enameled frame and fenders stay new looking. Models for girls, boys.

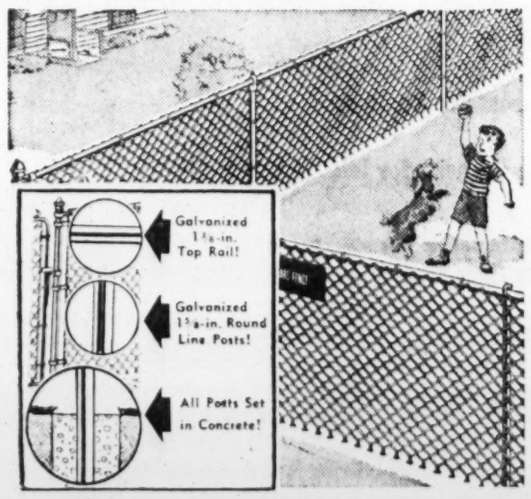

Installed 48-Inch Chain Link Fence

- Bring your own measurements

77¢* linear foot

Galvanized fabric is highly rust, weather resistant! Closely woven mesh is practically non-climbable! Includes top rail and round line posts . . . gates and terminal posts extra.

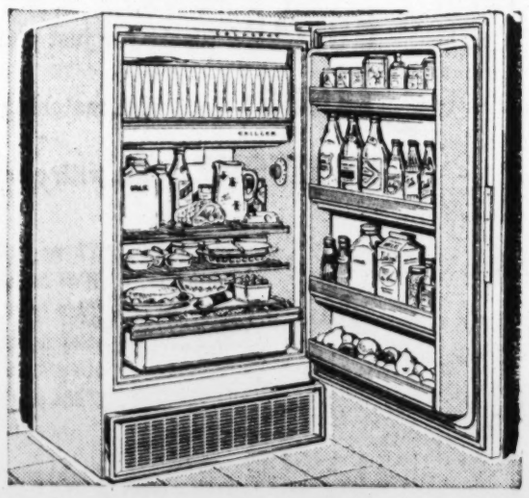

Automatic Defrost 13-ft. Refrigerator

ONLY $10 DOWN

No Monthly Payments 'til February, 1960!

$219*

Frost vanishes in minutes at touch of a button. 88-lb. frozen food storage, porcelained Crisper holds almost 1 bushel produce. Flush hinges save space. 5-year guaranteed refrigeration system.

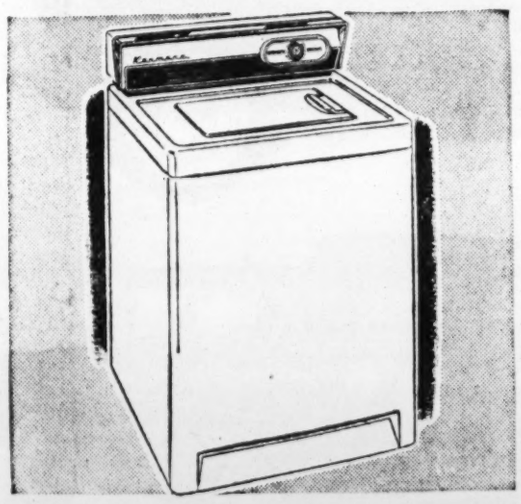

Versatile 2-Speed Kenmore Washer

- Built-in filter
- $5 down

'til Feb., 1960! No Monthly Payments

$168*

Big 10-lb. capacity Kenmore Automatic Washer has 2 speeds .. . normal for washing of regular wash loads and slow speed for handwashed care of dainties. Built-in filter for lint-free washing.

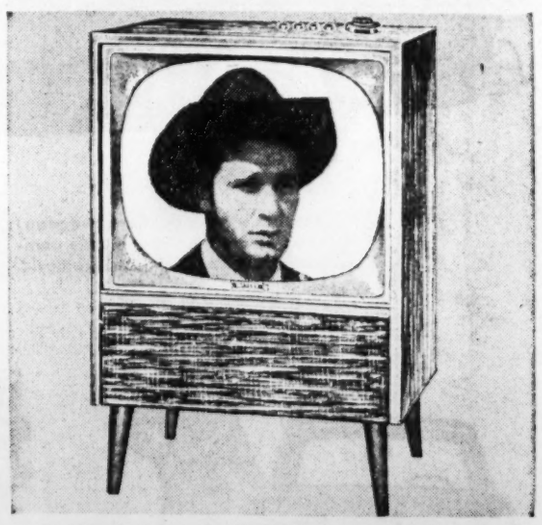

34-Hour Sale Buy! 21-in. Console TV

- Only $5 Down
- Graceful Styling

$138*

*Overall diagonal; 261 sq. in. viewable area!

Convenient top tuning eliminates stooping, bending and groping. Safety glass is removable for easy cleaning. New slim styled modern console cabinet packed with superb features.

"CHARGE IT" ON SRC . . . 30-DAY CHARGE OR TAKE MONTHS TO PAY!

pre-Christmas buys in every value-packed department

all 4 Sears stores open 'til 9 FRIDAY! SATURDAY!

Reg. 5.98 Pert Party Dresses

- Save 2.10 each!
- Sizes 3 to 6x

3.88

34-Hour Sale means big saving on Honeysuckle party dresses! Come see this collection of fresh, easy-care cotton frocks in adorable prints and plain colors. Buy several!

Reg. 3.98 Women's Gowns, Pajamas

- Dreamy time granny gown
- Man-tailored pajamas

2.99

Pajamas in warm cotton flannel with all major seams sewed double. Six perky prints. Save 99c! Gown of cotton flannelette in 3 flattering, comfortable styles. Ass't. prints and trims. Sizes 32-40.

Men's Soft Cotton Flannelette Pajamas

- Sizes A to E
- Reg. 3.98

2.90

Relax on cold nights in soft, snug pajamas of cotton flannelette! Elastic waistband and snap front. Washfast colors stay bright. In sizes A to E. Shop during 34-Hour Sale.

Men's Worsted and Flannel Suits

- Reg. to 39.95
- 34-Hour Sale

29.88

Style and savings . . . fashion tailored. Trim jacket is rayon lined, center vent and flap pockets. Sizes 36-44 in blue, gray, tan and brown. Shop during Sears value-packed 34-Hour Sale!

BUY WITH CONFIDENCE...EVERY ITEM SEARS SELLS GUARANTEED FIRST QUALITY!

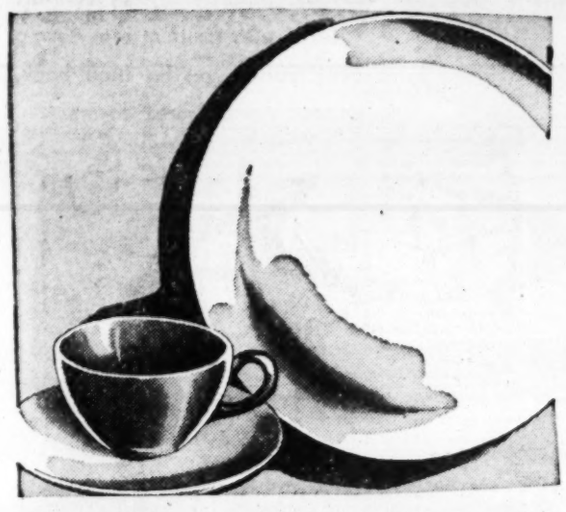

34-Hour Sale Value! 16-Pc. Dinnerware

- Reg. 4.98
- In 4 colors

2.97 Set

Save $2.01 on semi-porcelain dinnerware in attractive Symphony pattern. Ideal for informal or everyday use. Oven-proof, craze-proof, detergent-proof.

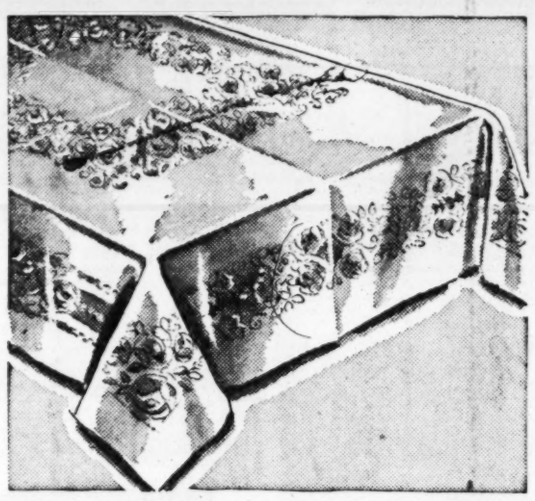

Damask Tablecloth Plus 8 Napkins

- Size 60x90 in.
- Rayon and cotton

4.44

Exquisite floral patterns in your choice of ivory, pink, gold or green. Includes 8 matching napkins. Buy now for festive days ahead!
60x102-in. cloth, 12 napkins 5.44

34-Hour Value! Cotton Flannel

- Snug, warm weight
- Smooth, fluffy nap

33c yard

Sparkling washfast prints stay fresh and bright after countless washings. Ideal for nightwear for the whole family. Softly napped, stays smooth and fluffy. 36 in. wide.

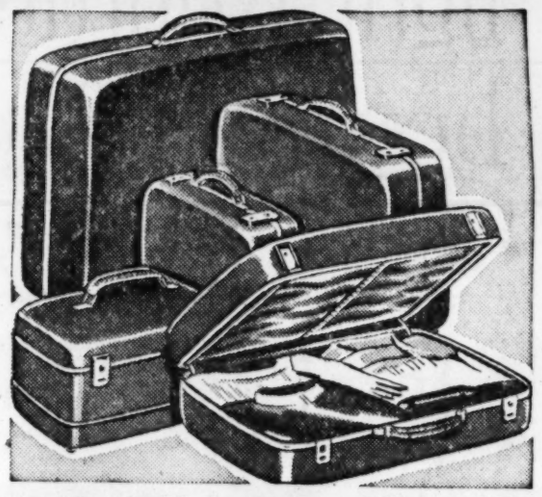

J.C. Higgins Men's, Women's Luggage

Buy 2 or More Pieces and Get . . **10% off**

Prices plus F.E.T.

Fiberglas reinforced cases are tough, resilient. Lined with washable rayon. 3 colors.

14" ladies' train . 20.95 16" ladies o'nite 18.98
21" ladies' weekend 20.95 Men's 2-suiter . . 18.98
Men's 3-suiter 30.95

Lovely Print Cafe Curtains, Valances

- Reg. 2.98
- 34-Hour Sale

1.88 Set

Take advantage of this wonderful 34-Hour buy on this beautiful collection of easy-care cotton cafe curtains in your choice of many beautiful colorful prints. Hurry in!

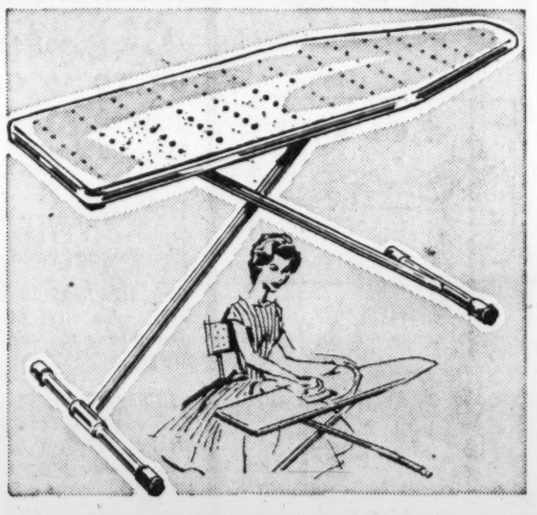

Cool-Top 54-In. Steel Ironing Table

- Folds flat for storing
- Reg. 4.98

3.97★

Makes ironing faster, easier with perforation to help steam, moisture escape. Sturdy all-steel construction finished in attractive pink enamel. Tubular steel legs, rubber tips.

34-Hr. Low Price Fine Appliances

- Toaster, Waffle Iron
- Steam Iron, Coffeemaker

8.88★

Chrome waffle iron has heat dial, signal light. Chrome toaster-broiler cooks fast or slow. 28-in. sole steam-dry iron with heat dial. Automatic, immersible 6-cup coffeemaker. Kenmore.

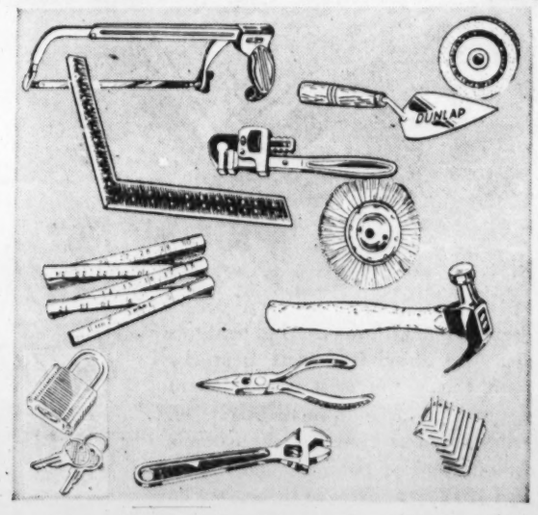

Tremendous Buy in Hand Tools

- Your choice
- Sears low price

77c★ each

Look what 77c buys! 16-oz. hammer, 6" folding rule, 6" adj. wrench, hack saw, 8" pipe wrench, needle-nose pliers, diagonal pliers, trowel, allen wrench set, 4' grinding wheel, padlock, etc.

ALL ADVERTISED ITEMS AT ALL 3 STORES
"Satisfaction guaranteed or your money back"
• JUST SAY "CHARGE IT" OR USE EASY TERMS • PLENTY OF PARKING

SEARS

Northeast — 677 Ponce de Leon Ave. — TRinity 5-8211
West End — 895 Gordon Street, S.W. — PLaza 8-4511
Marietta — 1915 Roswell St. — Phone 7-4211
★ Starred items also at Buckhead — 3157 Peachtree Rd., N.W. — CEdar 7-7571

Queen Margaret

Fight for Sons Led to Kidnap Charge

Continued From Page 1

always took her children with her on picnics," one witness testified.

Mrs. Hodges had her detractors, too, and they told probation officers that she was too busy with lottery to care for the children.

One of he detractors described her as a "high-strung, high-tempered young woman who would do anything on the spur of the moment." He told probation officer that Mrs. Hodges was a confirmed gambler who never missed a Kentucky Derby.

Mention of the Kentucky Derby must have sounded a nostalgic note for the Hodges, who in happier times had gone to the Derby together.

WINNING RECALLED

A veteran Atlanta Constitution sports writer who was a dental patient of Dr. Hodges, recalls one oft he Hodges' Derby trips when Mrs. Hodges won on a long shot. The sports writer said it happened like this:

"Dr. and Mrs. Hodges and another couple drove up to the 1940 Kentucky Derby—he told me the story after he got back—and he and the other couple were betting on some of the better-regarded horses. Bimelich was the well-backed favorite.

"Mrs. Hodges insisted she liked a long shot named Gallahadion, running under the colors of Milky Way Farm. Everyone tried to talk her out of the choice, but she went ahead and bet on Gallahadion. Her horse won and paid $35.20 to 1, one of the few long shots ever to win and one of the longest long shots to win.

"Dr. Hodges laughed and said, 'She made enough on what we all thought was a foolish bet to finance the whole trip for us and the other couple. Travelling expenses, food, hotel bill and all'."

CUSTODY

Getting back to the custody battle, it wasn't long before Mrs. Hodges took her fight to Fulton Juvenile Court. And on Aug. 19, 1947, Juvenile Court Judge W. W. Woolfolk ruled that she was "not a fit and proper person" to have custody of the children.

The children remained in custody of the Fulton juvenile court.

In November, 1947, Mrs. Hodges was charged with lottery after being arrested in a hotel room with a man from Chattanooga, Tenn. Police seized lottery tickets and adding machines in the room.

Mrs. Hodges was acquitted, however, after she told the jury that she had simply been visiting the man "as a friend" when police raided his hotel room.

WANTED BOYS

Now Dr. Hodges began legal proceedings in Wichita Falls to regain custody of the boys. And on June 10, 1948, the same day he filed a suit in court there asking for exclusive custody and control, he was allowed by Judge Woolfolk to take the boys to Wichita Falls for a visit.

With the boys now the object of a bitter tug-of-war, the custody battle became entangled in the legal red tape of two courts.

Judge Woolfolk had ordered Dr. Hodges to return the boys to Fulton Juvenile Court by Aug. 15, 1948. But the father obtained from a Wichita Falls judge a temporary order giving him custody until his suit for permanent custody could be tried. The trial was not scheduled until the following year.

While awaiting the trial, Dr. Hodges entered the boys in Alamo School in Wichita Falls.

Infuriated, Mrs. Hodges hired two Atlanta cab drivers to drive her to Wichita Falls in November, purportedly to bring her sons back to Atlanta for the Christmas holidays.

The trip by the Atlanta trio — the Lottery Queen and two cabbies — resulted in kidnaping charges being filed against them. The charges were later dropped.

(In Saturday's Atlanta Constitution: Mrs. Hodges fails in first attempt to flee Texas with her sons, then succeeds in defiance of Texas court order.)

NATO To Place Marshall Wreath

WASHINGTON (UPI)—A delegation of NATO Parliamentarians will place a wreath Friday at the grave of Gen. George C. Marshall, World War II army chief of staff and former secretary of state and of defense. The visit to Marshall's grave at Arlington National Cemetery was announced Wednesday by Gen. Antoine Bethouart, president of the current NATO Parliamentarians Conference here.

5 Urban Projects Expected To Boost Revenue 600 Pct.

The dollars and cents profited in urban redevelopment was emphasized Thursday at a meeting of the Metropolitan Planning Commission.

Referring to data in the city urban renewal department, J. Forsyth Gordy, director of the Central Atlanta Assn., told a luncheon meeting of the commission at the Architects and Engineers Institute that city tax revenue is expected to jump about 600 per cent from five current projects.

He said that when the Butler street, Rawson-Washington, University, Thomasville, and Rockdale projects are completed, city taxes from them will probably increase from $173,602 to $1,054,317. Parenthetically, he said, state and county tax revenue should jump from an estimated $86,799 to $526,507.

"Urban renewal not only improves conditions but in so doing pays off," he said.

Gordy was among four speakers who discussed the long-range job ahead for Atlanta in fighting neighborhood blight and obsolescence. Others were Ald. Hamilton Douglas, chairman of the Aldermanic Board's Urban Renewal Committee; Ald. Milton Farris, chairman of the Aldermanic Board's Planning and Zoning Committee, and Wyont Bean, planning engineer of the Atlanta Planning Department.

23 Polar Hurricanes Recorded by Soviets

BUENOS AIRES, Argentina (AP)—Soviet delegates attending an antarctic symposium furnished a report on the natural hazards. For example, they said a three-month period of Mirny Base had 82 days classified as stormy, including 23 hurricanes.

Secrets of Long Life

● Here are the fascinating results of a scientific survey of the 29,000 Americans who are 95 years old, or over. What did these people inherit, do or eat that has allowed them to live so long? What about cigarettes, alcohol? The answers are in December Reader's Digest. Can *you* apply them?

STOP Baby's Cough *quickly*

When a mild cold causes baby to cough and be fretful, give him DeWitt's Baby Cough Syrup. This sweet tasting compound soothes dry or irritated throat, helps break up chest-cold congestion and soon baby is gurgling happily again.

DeWitt's Baby Cough Syrup contains no alcohol, and children love the flavor. Get some today from your druggist and keep it handy.

DeWitt's Baby COUGH SYRUP

for infants and children

For sore gums while teething DeWitt's Sore Gum Lotion

Want the most flavorful light Kentucky bourbon?

Right in line with the trend to lightness and 'way ahead in honest Kentucky taste, this is the most flavorful light Kentucky bourbon you've ever tried. From the same barrels as the nation's favorite bonded bourbon, Old Grand-Dad 100 Proof. Try Old Grand-Dad 86 —perfect balance between deep flavor and subtle mildness.

Of course, Old Grand-Dad bottled in bond will always be available, too, for the millions who prefer it over other bourbons.

Enjoy lighter, milder 86 proof

OLD GRAND DAD

Head of the Bourbon Family

KENTUCKY STRAIGHT BOURBON WHISKIES • 86 PROOF • 100 PROOF, BOTTLED IN BOND
THE OLD GRAND-DAD DISTILLERY COMPANY, FRANKFORT, KY. • DISTR. BY NATIONAL DISTILLERS PRODUCTS CO.

HOME Sensational Floor Sample

CLEARANCE

LAMP BASES — Choice Early American, Modern, Traditional, etc. $1.00 Ea.

DOOR BUSTERS!

LAMP SHADES — Choice of Many Styles, Colors, Sizes 99¢ Ea.

PLATFORM ROCKERS

2 for $29.99

Only $2 Down

Nobody offers you more for your money! Smartly styled, comfort assured with resilient innerspring construction, restful high back, padded arms, tweed covers.

COMPLETE CONSOLE

STEREO

Plays all size records, all speeds. Complete 2-channel stereo in 1 cabinet. Nothing else to buy! Automatic shut-off. Blond or mahogany or walnut.

REG. $149.95

$100

$8 DOWN

2-Pc. Sofa-Bed Suite In Decorator Tweeds

$68.88

Only $8 Down

Double-duty sofa makes full-size bed for 2 adults. Coil spring construction in sofa and big matching lounge chair. Toast, brown or grey. You'd expect to pay twice our low closeout price!

MAN-SIZE CONTOUR RECLINER

Sit, lounge or recline . . . just lean back. Choice of plastic or tweed combinations. Lowest price we've seen!

$29.95

CLEARANCE GIVEAWAYS!

UP TO ½ OFF—MUST CLEAR IMMEDIATELY!

SCONCES, PLAQUES — decorative pieces. $2 up

BEDSPREADS — chenille, corduroy, cotton and others—your choice. $4.88

GAS HEATERS — 15,000 BTU, room size, AGA-approved for mfg., natural or LP gas. $19.95

BEDROOM SUITE—Genuine cherry in French provincial, Hornfoot full size bed, double dresser, mirror. $150

FINE PANEL BED—Exquisite curved headboard —massive size bed with quality throughout. Regular $89. $39.88

DINING ROOMS — genuine walnut oval round table and four chairs or glass front china Danish modern. Each $75

PLATFORM ROCKER — Early American maple in lovely print. $29.88

SCREENS AND ROOM DIVIDERS — final close-out prices. $6.88

NITE STAND — Solid maple. Only one to clear at this give-away price $8.88

UTILITY CABINET — 2-door, 4-shelf, white enamel finish 60x22x11. $14.88

RECORD PLAYER — portable, 3 speed, plays all sizes, speeds; only 1. $16.88

COTTON MATTRESSES—full or twin size—brand new original wrapping. $10

PANEL BEDS—2 twin or full size panel poster beds —reg. $59.95. 2 for $38.88

5-PC. DINETTE—Includes table and 4 upholstered plastic chairs. $29.95

CORNER WHATNOTS — choice of maple or mahogany at closeout price. $11.88

HOME FURNITURE CO.
86 ALA. ST., S.W. JA. 3-0417

OPEN FRIDAY 'TIL 9 P.M.

Zoners Deadlocked On Negro Housing

$3 Million Forrest Rd. Project Dumped Into Aldermen's Lap

By HERMAN HANCOCK

A request for permission to construct a 350-unit, $3.5 million low-rent housing project for Negroes on a 14-acre site on Forrest road, NE, which formerly was occupied by Henrietta Egleston Children's Hospital, was dumped into the laps of aldermen Thursday.

Members of the aldermanic board's zoning committee deadlocked on the issue with two voting to adverse rezoning to permit the construction and two others voting the adverse proposal. Alderman Milton Farris, committee chairman, was out of the city.

Aldermen Charlie Leftwich and Lee Field voted to adverse the housing project petition, but ex-officio member Mayor Hartsfield and Alderman Hamilton Douglas voted against adversing, making a two-to-two tie with no affirmative action.

EXPLAIN OPPOSITION

However, Aldermen Wayne Blanchard and William A. (Bill) Sims, of the Sixth Ward in whose area the project would be located, said they oppose it because of "overwhelming opposition." They predicted aldermen will adverse the rezoning from industrial to apartment use unless "extreme pressure is applied" before the Dec. 7 session at which the matter is scheduled for consideration.

An estimated 450 persons, the largest in many months, crowded the aldermanic board room for the hearing to protest the projected development. A. C. (Pete) Latimer, attorney, represented those protesting. The session lasted 4½ hours with nearly all the time devoted to the housing project.

John Ezzard, attorney representing the housnig authority, said the site is logical and an expansion of the already established pattern of development for that area. He added that the housing authority, the city's agent in urban renewal and low rent developments, already has paid $475,000 for the tract. He urged that the rezoning be approved. Ezzard said the fear of additional pressure for Negro facilities is unfounded and that encroachment would not be accelerated by the development.

SEE DOWN GRADE

Latimer, backed by a group of civic leaders, and Arthur Howell, attorney, insisted that the project would down-grade property values in the area and would enhance encroachment already under way.

Drs. James P. Wesberry and Louie D. Newton, pastors respectively of the Baptist church and Druid Hills Baptist church, opposed the rezoning in behalf of Georgia Baptist Hospital, located on Boulevard.

Latimer, who also is president of the Atlanta Board of Education, furnished a list of organizations opposing the rezoning.

The list included the Ponce de Leon Assn., Inc., which Arthur Stokes, a director, said has some 1,600 members; the Georgia Baptist Hospital, the Grace Methodist Church, the Little Five Points Lions Club and the Little Five Points Business Men's Assn., the Forrest Avenue Civic Club, the Druid Hills Baptist Church, the Samuel Inman and Henry Grady PTAs, the Henry Grady Lions' Club.

M. B. Satterfield, director of the Atlanta Housing Authority, and John O. Chiles, chairman of the authority, sat through the public hearing.

EZZARD CONTENDED

While Ezzard contended the city has asked the housing project to care for families displaced in the multi-million-dollar urban renewal program and held it would be "inescapably sound and in the public interest," Latimer attacked it.

Latimer also attacked what was considered "presumption" on the part of the housing authority in buying the property outright instead of taking an option to buy pending the rezoning effort. Latimer also contended that the Negro housing project should be built on slum properties instead of vacant areas.

Hartsfield and Ald. Hamilton Douglas replied that close-in slum properties are too high because appraisals are based on returns He then asked "what?"

The mayor cited that expressway developments have displaced many Negro families and added to the pressure for expansion into new sectors of the city.

"If we do not provide a place for them to live, we must find some other solution," he added. He then asked "what."

"If there is uncontrolled infiltration, we may create a very much worse situation," he added. "We must examine the alternative. If you turn down the housing authority, your own agency, what agency are you going to follow? If this development does not go there, where will it be permitted to go?"

Negro Granted 30-Day Stay in Holdup-Killing

A 27-year-old Talbot County Negro, sentenced to die in the electric chair Friday, won a 30-day reprieve Thursday when Gov. Vandiver delayed the execution at the request of two members of the Pardon and Parole Board.

Homer Bunkley was sentenced on conviction of robbery by force.

William Kimbrough, chairman of the Pardon and Parole Board, and Mrs. Rebecca Garrett, a board member, wrote the governor that they felt they had not had sufficient time to review the case thoroughly.

Bunkley and two other men, James Mondes and John Mathis, were accused of beating and robbing Mrs. Ruby Anderson as she was locking up her small country store about a mile from the Muscogee County line on Feb. 7. Mondes and Mathis pleaded guilty and received life sentences.

hamilton beach prestige appliances make perfect gifts

hamilton beach coffeemaker that's completely immersible

2 to 9-cup capacity coffeemaker that's completely automatic, preset to make perfect coffee every time—keeps coffee warm until served. Stainless steel and easy to clean—completely immersible, wash in sink or dishwasher. Guaranteed for 5 years.

24.99

DAVISON'S, Atlanta 3, Ga.
11/19/59 Housewares, Third Floor
Send me the following:

Item	Quantity	Price

Name_____
Address_____
City_____ State_____
Charge ( ) Flex-A-Pay ( ) Check Enclosed ( )
Include 50c for postage, insurance, handling charges on prepaid, out-of-town orders. Add 3% state sales tax.

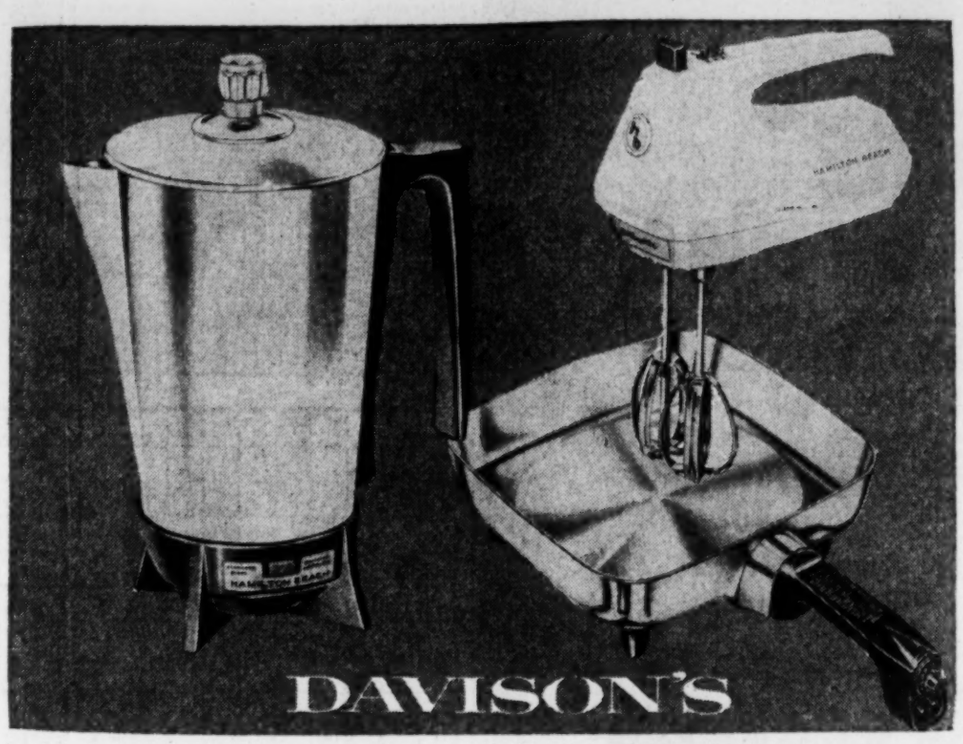

hamilton beach mixette, powerful hand mixer

Powerful enough for heaviest batters. Fingertip switch, speed control and heater ejector. Stands on end while adding ingredients — hangs on wall when not in use. Guaranteed 5 years.

15.99

hamilton beach 10-in. automatic electric fry pan

The easy way to fry, stew or even bake, rihgt at the table. Handy temperature control dial and fry guide right on handle. Gives constant, even heat, eliminates burning, sticking and smoking. Guaranteed 5 years.

15.99

Metal cover _____ 2.90

Davison's Housewares, Third Floor and Lenox Square
Also at Athens

Inflation works in fits and starts. *Now* is the time to stop further inflation—before it gets under way again.

You can plan your future with confidence

ONLY WHEN INFLATION IS BEHIND BARS

Inflation isn't behind bars yet—even though prices have leveled off these last few months.

But you can help put inflation behind bars. And as you do, you will be helping to build the kind of America we all want, with a better standard of living for everyone.

The steady, continuous prosperity we all seek can come only from having a stable dollar, safeguarded against inflation.

With a stable dollar, the raises we get would actually be raises in buying power, not merely a means of meeting rising prices. And a stable dollar will give us all added confidence to save . . . to build . . . and to grow.

Right now there is a pressing need for more capital to keep pace with the demands of our growing nation. We need more schools, more homes, more highways. We need to replace obsolete factories, build more efficient machinery. All of this, in turn, creates more jobs and opportunities.

Where is the money coming from?

Much of this "growth money" must come from savings.

Your savings can help. And the economies government makes can also help by releasing more money for productive purposes. This way, we will be working to build a prosperous, confident America, freed of the fear of further inflation.

Stay on your guard against further inflation

1. One thing you can do is to let your senators and congressmen—now that they are home—know your point of view about cutting government spending. You may be surprised how much influence a personally written letter or visit will have. They may believe exactly as you do, but if they hear mainly from pressure groups who demand more services and projects, it is hard for them to hold the line against inflation.

2. You can take the same action with representatives of your state and local governments. They, too, may appreciate being reminded that you favor tightening up on expenditures.

3. Whenever you shop, check carefully on prices and values. That way, you're sure of getting your money's worth.

4. When you buy wisely, you will find it easier to build up a nest egg which will give your family that extra protection you want them to have. And as many of us add to our nest eggs, we will be providing the capital for more jobs and greater opportunity for all.

Such actions as these work for a growing America and a stable dollar, too.

Brought to you in the interest of every American who is concerned with preserving the value of the dollar.

INSTITUTE OF LIFE INSURANCE
Central Source of Information about Life Insurance
488 MADISON AVENUE, NEW YORK 22, NEW YORK

Inflation is "the cruelest tax of all"

Prime Minister Quits in Iceland

REYKJAVIK, Iceland (AP) — Prime Minister Emil Jonsson resigned Thursday. Olafur Thors, independent-conservative, agreed to form a new coalition government with Jonsson's Social Democrats at the request of President Asgeir Asgeirsson. Thors has held the premiership four times before.

Recent Icelandic elections failed to produce a one-party majority.

SUPREME COFFEE

every way you serve it

SUPREME COFFEE every way you serve it

Today's Crossword Puzzle

ACROSS

1 Players.
5 Organ stop.
10 Stave.
14 Extraordinary: dial.
15 Indian, e.g.
16 Jar.
17 Coach or tie.
19 Make obscure.
20 Lucrative: sl.
21 Book of the Bible.
22 Coop up.
24 Lot.
25 Linguistic stock of Yucatan.
28 Unpolished.
29 Join harmoniously.
32 Overweight.
33 Dance.
34 Gettysburg monogram.
35 Strong yen.
36 Include.
37 Former White House occupant.
38 Ophidian.
39 Buskins.
40 Early American statesman from Virginia.
41 Accomplishes nothing.
43 Extreme.
44 Kindle.
45 Unaspirated.
46 Dey and knight.
48 Major——.
49 Brother.
52 Associate of Thummim.
53 Sweetheart of Robin Hood.
56 Russ. river.
57 Ensomium.
58 Kind of question disliked by F. D. R.
59 Paradise.
60 Cardinals and Orioles.
61 Classical B.

DOWN

1 Informal memo receiver.
2 Ox.
3 Rabbit's tail.
4 Eminence.
5 Present.
6 Pigment.
7 Means of escape.
8 Half of a French dance.
9 Essay.
10 Relative of a lynx.
11 Companion of Robin Hood.
12 Crook's token.
13 One of the Happiness Boys.
18 Counterpart.
23 Russian veto.
24 Dissipated.
25 Turns.
26 The gannet.
27 Misuse.
28 Crepuscular.
29 Mr. Beck et al.
30 Wastrel.
31 Charter.
33 Former pen source.
36 Bishops.
37 Playing card.
39 Swing round.
40 Italian seaport.
42 Cloak.
43 Confederate admiral.
45 V. I. P. at the U.N.
46 Bulrush.
47 Resentful.
48 —— Boucicault, Irish actor.
49 Drum's companion.
50 Many: colloq.
51 Novelist Seton.
54 Moslem name.
55 Tease.

HASH		SLID		BOARS										
ACHE		TIME		ARGOT										
ARIL		REAP		TEASE										
BELLRINGERS				PIN										
	LOOK		ONE		DENT									
SPA		DEW		DATA										
TALE		SIM		LAYISH										
UVATE		TOY		MINCE										
BEHAVE		WON		TSAR										
	PEAR		WEB		UTE									
MAZE		SAG		PAIR										
AGO		STRAPHANGER												
TONAL		ERIE		DENY										
CRATE		STEW		UNTO										
HALED		TESS		STET										

Solution to Yesterday's Puzzle

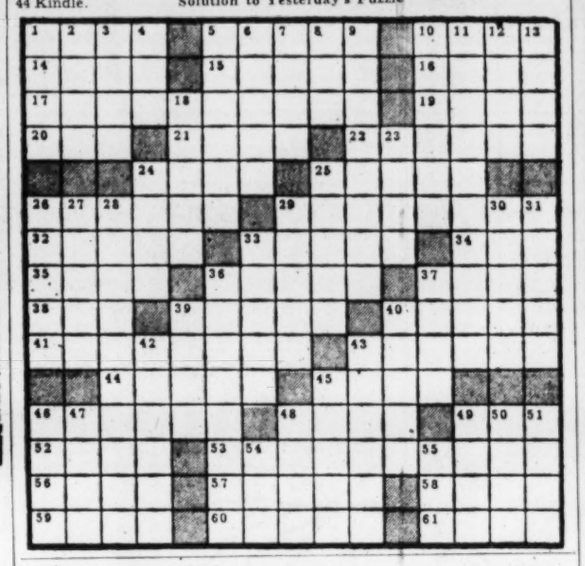

Thailand Closes Sea to Cambodia

BANGKOK, Thailand (AP) — Thailand has ordered its sea border with Cambodia closed, Interior Minister Prapart Charusathien said Thursday. Cambodian boats will be barred from Thai waters and Thai boats from Cambodia, Prapart said.

The closure came after an unconfirmed report that a Cambodian gunboat had attacked and seized a Thai fishing vessel.

Both nations are on the Gulf of Siam. They have been arguing about possession of an ancient Buddhist temple—Khao Phra Viharn—in a disputed frontier area.

Trucks constituted 16 per cent of all registered motor vehicles in the United States in 1958.

Snowman Believed 'Missing Ancestor'

KATMANDU, Nepal (AP)—The head of a six-man Japanese team hunting the legendary Abominable Snowman says he thinks they may find "man's missing ancestor."

Dr. T. Ogawa, Tokyo University zoology professor, said his party is taking along plenty of drugs to calm the snowman if they find him unmanageable

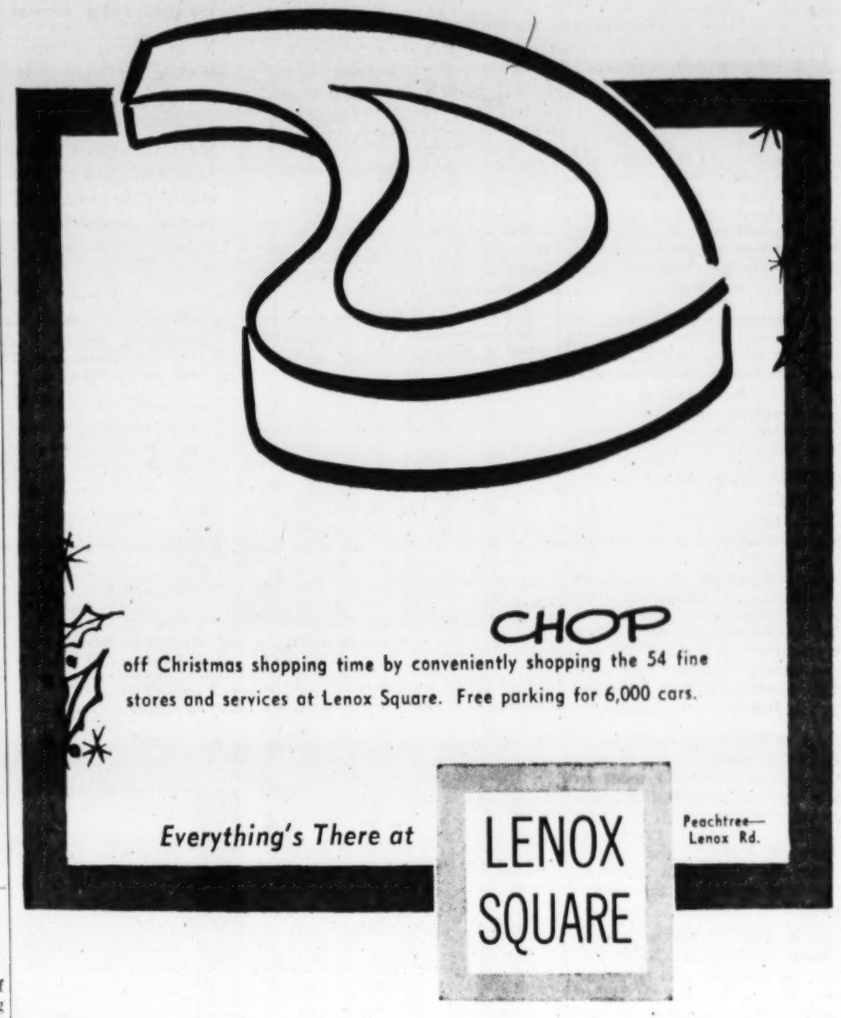

CHOP

off Christmas shopping time by conveniently shopping the 54 fine stores and services at Lenox Square. Free parking for 6,000 cars.

Everything's There at LENOX SQUARE

Peachtree—Lenox Rd.

our great annual savings event . . .

shoes! free

We Give You the Shoes!!!

Your choice of any 9.95 famous-name men's shoes with each of these dollar-savings . . .

wool worsted suits

new continental—Ivy and conventional models . . . You'd expect to pay 59.95

49.95

charge it

You Pay only $2 DOWN $2 WEEKLY

NOW—SAVE $10.00 ON EVERY SUIT!!! and get your new shoes FREE. Our new suits are fully cut, handsomely tailored in hard finished worsteds, in rich new patterns and colors. Sizes 36 to 46, Regulars, shorts and longs.

Olshines

50 YEARS OF SERVICE

OPEN FRIDAY NIGHT 'TIL 9

WEAR As A Topper WEAR As A 3-pc. Costume WEAR As A Walking Suit WEAR As A Slim Suit

3-piece Walking **suit**

Here's the suit for the season . . . you'll wear it every day . . . in a different way! Fine silk/wool/rayon tweed styled with deliberate care to details, sizes 10 to 18. Choose from blue, green or rust.

reg. 59.95 value

$39

charge it

Pay Only $2 DOWN $2 WEEKLY

- YOU make your selection!
- YOU say "CHARGE IT"!
- YOU take it with you!
- YOU take 6 months to pay!

Olshines

2 PEACHTREE ST.

FOOTBALL FORECAST

PREP EDITION

WSB-TV, Channel 2

tomorrow, Nov. 21

1:45 p.m.

The prep edition of Football Forecast spotlights high school teams in the Atlanta area. Tomorrow Paul Atkinson, Atlanta Constitution prep writer, talks with Coaches Dewey Alverson of Southwest DeKalb and Jack Carroll of Clarkston. Action films of the Southwest DeKalb Panthers in action are by Dozier Mobley, Atlanta Journal and Constitution staff photographer. Hal Suit of WSB-TV is moderator.

Watch Football Forecast each Saturday on WSB-TV, Channel 2

The Atlanta Journal

Covers Dixie Like the Dew

★ AND ★

THE ATLANTA CONSTITUTION

The South's Standard Newspaper

President Giving Up On Budget

Continued From Page 1

referred to apparently are the rising costs of interest on the national debt, and spending programs voted by Congress for housing, urban renewal, highways, welfare, etc.

HIS SECOND TRIP

In his second trip to Augusta this week, Stans conferred with Eisenhower on the non-military spending program for 1961.

However, most of the monetary huddles here this week have dealt with defense spending, and another such caucus is scheduled for Saturday with the Secretaries of the Army, Navy and Air Force.

Defense accounts for more than half of the nation's spending, and Stans said the projected military budget, believed to be about $41 billion, has not yet been resolved.

MILITARY GETS PLAY

"It is fair to say that the military budget is getting closer scrutiny this year," Stans said in answer to a query, in order to help the President get the best possible over-all budget.

Before this year's steel strike, the administration had hoped to balance the $79 billion budget for 1960 and wind up with a surplus of about $100 million.

Because of the strike, however, Stans said "the odds have swung away from a balanced budget in 1960."

REVENUE TO SLIDE

The effect of the strike, he said, will be to reduce corporate tax revenue this fiscal year and increase that revenue next year.

This expected revenue increase in fiscal 1961, Stans said, would result from a "recoupment" of steel profits with the mills back in production again.

Stans said most of the nation's non-military budget have been pretty well firmed up except for mutual security, health, education and welfare, atomic energy, housing and the National Aeronautics and Space Agency.

He hopes to have those ready, the director said, by the time the President returns to Washington next week. If Eisenhower remains here well into next week, Stans said he may ask to come back here to meet with the President again.

U.S. Adopts Cranberries' Label Plan

Continued From Page 1

found contaminated by Aminotriazole, a weed killer he said had produced cancer in rats. The industry protested when he advised against using any berries until they had been tested.

Since then, FDA specialists have cleared about seven million pounds of berries and Flemming indicated chemists hired by the industry have given a clean bill to another seven million pounds. Berries involved were grown in 1958 and this year.

Through Wednesday, the government had announced seizure of 83,848 pounds of tainted berries grown in Massachusetts, Oregon, Washington State and Wisconsin.

Flemming declined to estimate how many pounds of berries may be available for Thanksgiving. Ambrose E. Stevens, an industry representative, said "there will be an awful lot of them around" for the holiday.

The Department of Agriculture estimates this year's total production of cranberries at just under 125 million pounds, compared with an average for each of the last 10 years of about 98 million pounds.

Ocean Spray Cranberries, Inc., a cooperative that markets 75 per cent of the crop, set out to speed clearance of cranberries so no time would be lost in getting them to stores.

Hazleton Laboratories Inc. announced it had started on a crash testing program under arrangements with Ocean Spray. Hazleton is an independent research firm with laboratories in nearby Falls Church, Va., and at Palo Alto, Calif.

(Advertisement)

Fast Way To Dry Up

COLD SORES

FEVER BLISTERS

Don't let an unsightly cold sore or fever blister embarrass you and ruin your social life for days. Instead, at the first sign of a cold sore or fever blister... *QUICK!* Apply CAMPHO-PHENIQUE! CAMPHO-PHENIQUE acts as a local anesthetic to stop pain instantly; as an antiseptic to help prevent infection. CAMPHO-PHENIQUE doesn't stain the skin. And this cooling, soothing antiseptic's special drying action promotes rapid healing. So remember, at the first sign of a cold sore or fever blister, apply CAMPHO-PHENIQUE at once.

Always keep a bottle of CAMPHO-PHENIQUE in your medicine chest ready for instant use. Get CAMPHO-PHENIQUE today!

Associated Press Wirephoto

"MADELLENA" BY CARAVAGGIO, CHICAGO APPRAISER SAYS

Restorer Calls It Greatest Art Find of This Century

$10 Million Art Find Reported

Continued From Page 1

Ilitintoretto; "Lot with his Daughters," by Claude Lorrain (Gelee); "There Shall Be Light," also by Tintoretto; "Rape of De Janiro," by Luca Giordano; "St. Cecillia," by Bernardo Cavallino; "The Annunciation," by Artemisia Gentilischi; "Lucrezia," by Titian; and "Madonna With The Saints," by Raphael.

CAME FROM ITALY

Follo said he and his sister, Maria Hataburda, brought the paintings from Italy. She has been here fourteen years, he only three years.

The owner said that the works were inherited from a grandmother, who in turn had inherited them from an uncle. The uncle had received them from a cousin who once was secretary to a King of Naples. He did not know their value, he said, until he invited Di Renzo to take a look at them.

Di Renzo said he was amazed, but asked Porcella to come to Pasadena at his expense to see the paintings.

HE DANCED AROUND

"When he saw them he danced around the paintings, he actually danced," Di Renzo related. Porcella then called on Zlatoff-Mirsky to restore the paintings, which were badly chipped.

Considering their age, however, the restorer said they were in "remarkable condition." He has spent three weeks refinishing their luster. "Another year and they would have been all gone," said Zlatoff-Mirsky.

Both the restorer and Lee Perkal, an attorney associated with Giesler in the case, said that Professor Porcella had authenticated all of the paintings except the one ascribed to Titian. They said he hoped to verify it on his return.

Professor Porcella was further identified as "the official cataloguer for the Vatican Galleries."

SOBER NOTES EXPRESSED

"Because of his standing, we felt that it would be presumptuous to call in another expert," Perkal said. He added that Richard Brown, curator and director of the Los Angeles County Museum, will be invited to see the paintings at their first exhibition.

Some art authorities looked on the discovery with reservations. They expressed willingness to be shown but said it takes exhaustive research to prove old paintings genuine.

Professor E. Carlton Ball, head of the University of Southern California art department, said agreement by at least three recognized experts that a painting is genuine generally is required before it is accepted by the profession.

Ike Declines To Ask Truman To Join Trip

Continued From Page 1

a discussion with key congressional leaders of both parties before he departs would be more useful than the Dodd suggestion.

Dodd had suggested that the President take Truman or some other high-ranking Democrat on the trip to encourage bipartisan support for his overseas mission.

In addition to Truman, Dodd suggested former Secretary of State Acheson, Adlai Stevenson and Chester Bowles as Democrats the President might take on the tour.

But Eisenhower said the congressional discussions he planned should serve "in some measure" the purpose Dodd had in mind. He thanked the senator for making the suggestion.

Soviet To Renew Cultural Swaps

MOSCOW (UPI)—The cultural agreement between the Soviet Union and the United States will be renewed for another two years at the end of this month, it was announced Thursday.

Homage to Lincoln Led by Sandburg

GETTYSBURG, Pa. (AP)—A raw, gusty wind whipped across the battlefield around Cemetery Ridge Thursday as a solemn crowd of about 2,000 paid homage to Abraham Lincoln.

There was a special, mystical quality to the ceremonies as poet Carl Sandburg intoned the Great Emancipator's Gettysburg Address—about the living and the dead, and about the enigmas of the American experiment. Skies were gray and temperatures in the low 40s.

The day marked the 96th anniversary of Lincoln's address. It also closed the sesquicentennial year marking his birth.

Sandburg, a noted Lincoln biographer, urged his audience to heed the light and vision of Lincoln's words.

"Always the path of American destiny has been into the unknown," he said. "Always there arose enough of reserves of strength, balances of sanity, portions of wisdom to carry the nation through to a fresh start with ever-renewing vitality."

The U.S. Army Band played "The Battle Hymn of the Republic" and other Civil War airs.

Then Sandburg placed a wreath on the spot where Lincoln spoke to a crowd no larger than this one.

Earlier, Arthur S. Flemming, secretary of health, education and welfare, called for sacrifices to strengthen the foundations of government.

AARON-RENTS...
Everest and Jennings
Wheel Chairs & Walkers

Simmons Beds
And Mattresses
FREE DELIVERY AND PICK-UP
AARON-RENTS
499 Peachtree St., N.E.
Call TR. 6-6431

ATLANTA GLASS CO.
Auto Safety Glass Installed
While You Shop
Free Customer Parking Space
82-92 Houston St., NE

Want Ads Pay Off

WED IN THE WOOD
means the Difference in Taste is Terrific!

OLD THOMPSON
BLENDED WHISKEY • 86 PROOF • 37½% STRAIGHT WHISKIES
4 YEARS OR MORE OLD • 62½% GRAIN NEUTRAL SPIRITS
GLENMORE DISTILLERIES CO., LOUISVILLE, KENTUCKY

ECONOMY AUTO STORES

RADIOS RECORD PLAYERS TELEVISIONS

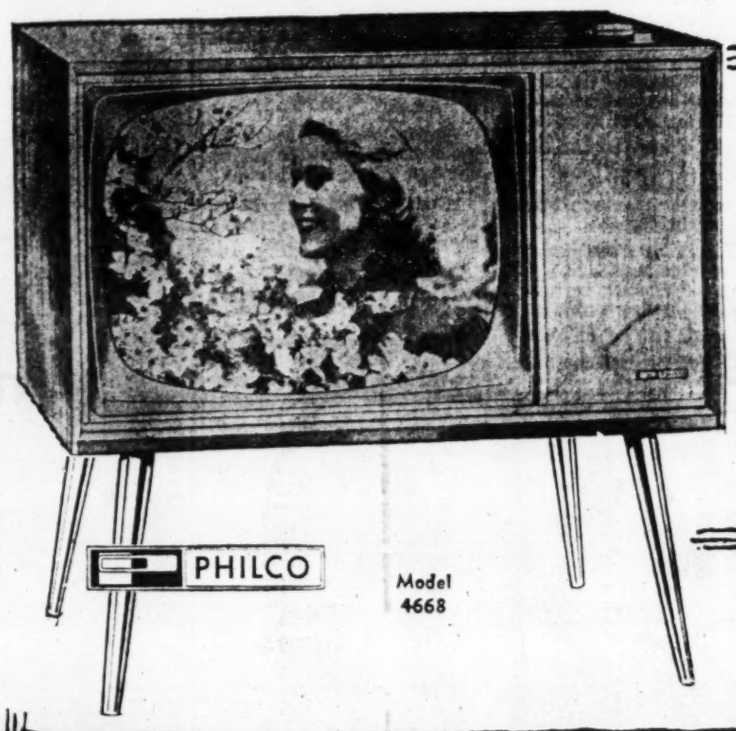

PHILCO LOW-BOY TELEVISION
The Fairfield 21" SCREEN
NEW PICTURE SHARPENER actually improves transmitted pictures . . . lets you eliminate echo lines or add sharpness to foggy picture, heretofore beyond the user's control.
NEW AUDIO OUTPUT gives greater clarity, tone and stability.
229.95 LESS WITH TRADE
This new horizontal console is on contemporary satin finish brass legs. 2-position electronic range switch and built-in UHF-VHF antenna gives you the best picture possible.
PHILCO Model 4668

PHILCO PORTABLE TV
In this beautiful Philco Portable TV you get the most compact styling plus the greatest picture power. Pictures are brighter, sharper, steadier than ever before in portables. Tescoping Pivot-Tenna brings in the strongest signal. Top controls.
169.95
Exclusive Philco Brief-case thin design with easy-grip handle makes this portable easy to carry wherever you go.
Model 3049

PHILCO CLOCK RADIO
24.95
WAKE UP TO MUSIC!

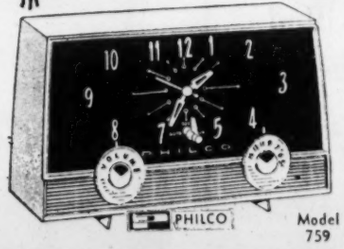

Philco Clock Radio with on switch, timer, big, bold, easy-to-read face and beautiful slender-set styling. Rich-toned speaker and built-in antenna.
Model 759

PHILCO TABLE RADIO
19.95
Modern styling will glamorize any room.

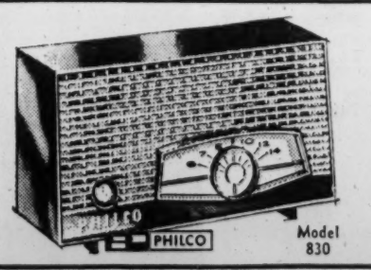

Traditionally beautiful mahogany decorator-styled AM table radio with built-in long-range loop antenna. Powerful 4-tube plus rectifier precision etched "Perma Circuit" chassis to bring in entertainment at its best.
Model 830

PHILCO PORTABLE TRANSISTOR RADIO
29.95

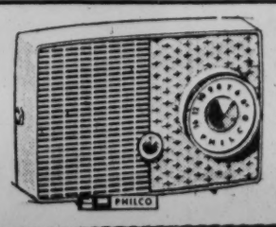

Beautiful, compact. Fits into pocket or pocketbook. A 4-transistor portable with an exclusive reflex circuit that exceeds performance of 5-transistor sets. Operates on 4 regular penlight batteries.
Model T-45

PHILCO RECORD PLAYER
29.95

3-speed with dual sapphire pick-up. Attractive scuff-resistant cabinet with built-in handle for portability.
Model 1383

BUY NOW ON ECONOMY'S LOW TERMS OR USE YOUR C&S CHARGE CARD

ECONOMY AUTO STORES
- 136 Whitehall, at Mitchell
- 741 Marietta St., at Ponders
- 851 Gordon St., West End
- 423 Moreland Ave., Little 5 Points
- 123 S. Main St., East Point
- Lenox Square
- Stewart-Lakewood Shopping Center
- Candler-McAfee Shopping Center
- Campbellton Plaza
- Belvedere Plaza, Decatur
- Belmont Hills, Smyrna
- "Town and Country," Marietta

GET Holland Bulbs AT MARTIN SEED CO.
78 Ala St. (Between Whitehall and Pryor)

JOURNAL-CONSTITUTION WANT ADS PAY OFF

Turkey Shoot To Benefit Aidmore

The annual benefit turkey shoot for crippled children, will be held 9 a.m. to 5 p.m. Saturday at the Cascade Elks Lodge on Boulder Park drive.

"Come out and help us help these children," asked Monty Montroee, chairman of the turkey shoot. He said 300 turkeys will be awarded during the day.

For Springtime loveliness next year—

plant Holland Bulbs now!

TULIPS • DAFFODILS • HYACINTHS

1. First flowers to give you color in Spring.
2. Easiest to plant—just dig a hole, drop in a bulb, cover—and nature does the rest.
3. Need no further care—no fertilizers, no insecticides, no weeding.

You can't go wrong with Dutch Bulbs. Plant some in your garden this Fall and see for yourself next Spring.

ASSOCIATED BULB GROWERS OF HOLLAND

Staff Photo—Jerry Huff

POETESS HONORED—Aurelia Austin (Mrs. Mildred Austin Finch), author of "Bright Feathers," is presented a sterling tray Thursday night by Dr. Bert H. Flanders (right), president of the Atlanta Writers Club which honored Mrs. Finch by selecting her work as the best book of poetry by a Georgian in 1958. Dr. Noah Langdale (center), president of Georgia State College, talked to the club about "Literature in History."

Vandiver Agreeable To City Sales Taxes

By BRUCE GALPHIN

Gov. Vandiver gave at least passive approval Thursday to legislation which would allow cities to enter the sales tax field.

"I see no reason why they shouldn't," Vandiver told his news conference.

New sources of revenue for tax-starved cities were discussed at a State Chamber of Commerce pre-legislative forum Wednesday.

State Sen. Charlie Brown of Atlanta said he would support such legislation and predicted the Georgia Municipal Assn. would back it.

But Vandiver turned thumbs down on Brown's proposal to allow Georgians to deduct their federal income tax payments from state income taxes.

"If such an amendment were passed by the legislature, it would create utter chaos in state finances," Vandiver asserted.

"I would veto it," he added.

The governor said he thought Brown was overestimating the revenues the state could gain by adopting income tax withholding.

Brown had said he thought withholding would add about $6 million a year to state revenues. Vandiver said the Revenue department estimated $2.5 million.

(Allowing federal income tax deductions would cost the state $7 million).

Vandiver said he hoped the withholding plan could be put into operation "as soon as possible."

"The system will be geared low so that we won't have to put in a big refund unit," he added.

Finding new tax sources is an increasing problem for Georgia's cities.

They are constitutionally or statutorily barred from the sales tax and income tax field at present.

Chatham County recently adopted a tax on utility users (now under attack in the Georgia Supreme Court) to aid Savannah schools.

Mayor Hartsfield of Atlanta in the past has discussed the possibility of a city income tax.

Threat Ignored, Woman Stabs Mate at Grill

A young woman late Thursday walked into Capitol avenue, SW, grill where her husband was seated at a counter.

"Come home or I'll stab you," she was quoted.

Detectives Harry McCollister and E. F. McKillop said the husband made no immediate move and she plunged a knife into his back.

Identified as Bobby R. Jones, 24, of 42 Ormond St., SE, the husband was admitted to Grady Hospital. His condition was listed as "fair."

Detectives said the wife fled the scene after the stabbing and could not be located immediately.

Boy, 3, Killed In Refrigerator

POMONA, Calif. (AP)—An all-day search for a 3-year-old boy ended Wednesday night when he was found suffocated in the family freezer.

Paul Stanley Jacobson was found in the upright freezer in the garage by his father, Howard I. Jacobson, a student at Claremont Graduate School.

The freezer was not operating at the time but the family had been planning to fill it and attach it.

Emergency Hospital For Morocco Urged

GENEVA (UPI)—International relief and health experts have urged establishment of a specially staffed hospital in Meknes to care for 10,000 Moroccans paralyzed by a poisonous mixture of cooking and mineral oils.

Moroccan health officials and World Health Organization experts have been studying the problem which is all the more critical because Morocco now has only 17,000 hospital beds.

Brighter horizons begin tonight—
make it Schenley
because it's light!

Schenley Distillers Co., N.Y.C. BLENDED WHISKY OF ELEGANCE. 86 Proof. 65% Grain Neutral Spirits

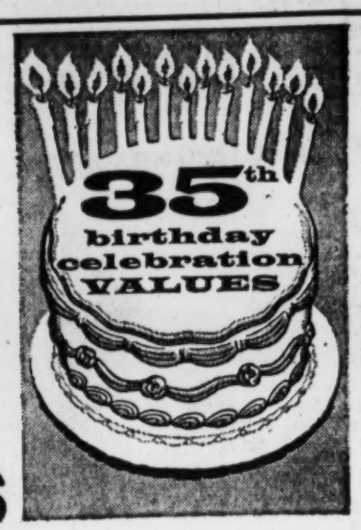

STEIN'S celebrates its 35th birthday

with the greatest values in its history

STEINCRAFT DE LUXE
ALL WOOL WORSTED SUITS 37.95
IVY & CONSERVATIVE MODELS
NEW CONTINENTAL STYLE

ALL WOOL SUITS (Hopsacking, Flannel, Tweed) 32.95

Rochester-Tailored
ALL WOOL TOPCOATS 33.95
Saxonies, Gabardines, Coverts, Balmacaans, Set-In Sleeves, Raglans
ALL WOOL ZIP-COATS 40.95

Steincraft De Luxe
ALL WOOL SPORT COATS 24.95
Hopsackings, Plaids, Boucles

ALL WOOL SLACKS 8.95
Others 4.95 to 12.95

OTHER OUTSTANDING VALUES
- Suburban Coats
- Leather Jackets
- Car Coats
- Reversibles
- Zipper Jackets
- Suede Jackets

Sweaters, Sport Shirts, Dress Shirts, Ties

See Our New Complete Boys' Dept.

★ FREE ALTERATIONS ★ FREE LAY-AWAY PLAN

STEIN'S
AMERICA'S GREATEST CLOTHIERS
STORES IN PRINCIPAL CITIES

Use Your C&S Charge Account
OPEN FRIDAYS 'TIL 9 P.M.
69 PEACHTREE
CORNER AUBURN

MORELAND SHOPPING CENTER

1400 Moreland Ave. S.E.

Kresge's

THE FAMILY'S CHOICE

Kresge's luncheonette serves complete dinners, snacks, ice cream treats.

Save time . . . pay for all purchases at once at fast check-out stations.

OPENING SALE

CONTINUING OUR NEW STORE CELEBRATION

THURS. - FRI. - SAT. SPECIALS

SAVE 9.05! REG. $39

BOYS'-GIRLS' 26" BICYCLES

Sport-tourist deluxe model with bell, front battery headlight, rear carrier. **$29.95**

20" BABY DOLL, reg. 3.98 . . 3.33

SAVE 3.11! REGULAR 9.98

SUBURBAN CARCOATS

$6.87

Big Grand Opening savings on women's suburban car coats! Smartly styled poplin coats with convertible collar. Beige, willow green. 10-18.

MEN'S CAR COATS, special . . 4.77

BOYS' CAR COATS, special . . . 3.77

LADIES' POPLIN RAINCOAT With Cap 7.88

Save 98c! Reg. 1.99 each

DRESS SHIRTS

2 for $3

Wash 'n wear Mercerized combed cotton broadcloth. Spread collar, Perma stays. 14½ to 17.

SPECIAL

WOMEN'S PANTIES

SAVE 60c

3 prs. 87c

Reg. 49c pair! Fine quality rayon acetate in band leg or picot-edged elastic leg.

PRINT HANDKERCHIEFS, 3 for 25c

SAVE 59c! REG. 1.59

1-6X DRESSES

Special assortment of dresses in a wide variety of styles, colors, and fabrics. Many one or two-of-a-kind, so shop early! **$1.00**

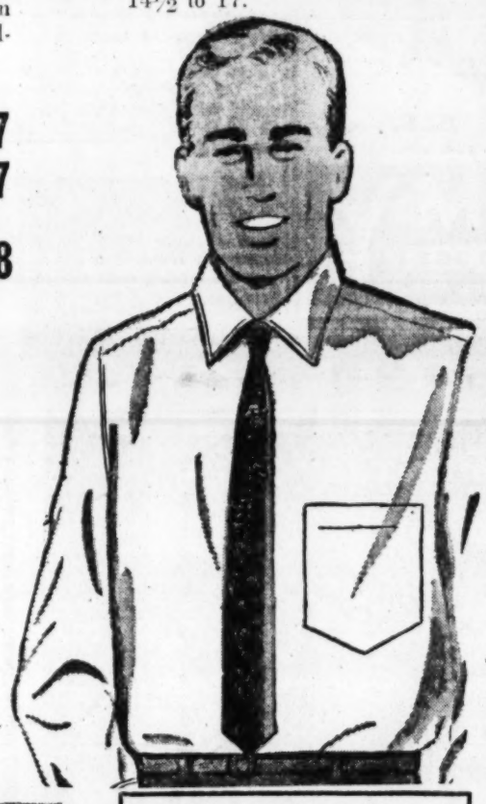

SPECIAL

32" PRINT SCARVES

SAVE 21c

2 for 77c

Silk and rayon blend in every color of the rainbow.

WOOL HEADWARMERS 47c

KRESGE

With This COUPON

FREE ADDRESS BOOK

(FRIDAY ONLY)

Bring this coupon to your Kresge store at Moreland Center only Friday and receive absolutely free a handsome, leatherette bound address book.

NAME _____

ADDRESS _____

CITY _____ STATE _____

LIMIT: One to a Customer While 1500 Last!

KRESGE COUPON

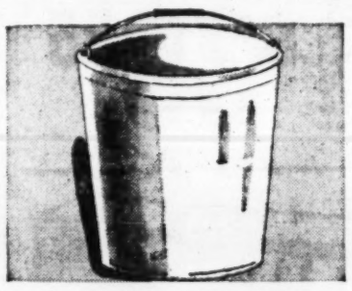

SPECIAL

PLASTIC PAIL

SAVE 41c

57c

Reg. 98c! Leakproof, rustproof plastic in molded, 1-piece design. In colors, too.

14-QT. PLASTIC BASKET 57c

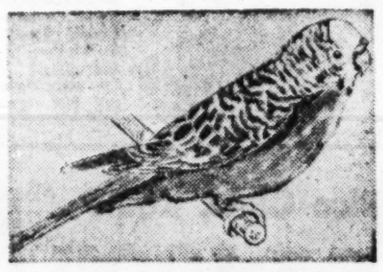

SPECIAL

PARAKEET

99c

With Purchase of

98c PARAKEET KIT

METAL CAGE, Reg. 3.98 . . 2.99

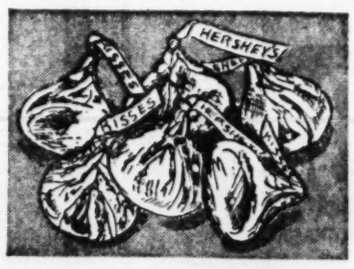

SPECIAL

HERSHEY KISSES

SAVE 26c LB.

63c lb.

Reg. 89c lb.! Delicious, creamy milk chocolate wrapped in foil to keep fresher longer. Save now during Kresge's Grand Opening!

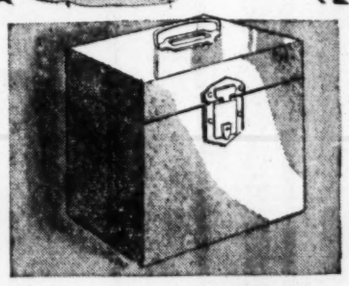

SPECIAL

METAL FILE

SAVE 81c

$2.17

Reg. 2.98! Heavy-gauge steel file with lock, key. 12½"x9"x10" with index.

MEN'S, WOMEN'S BILLFOLDS 67c

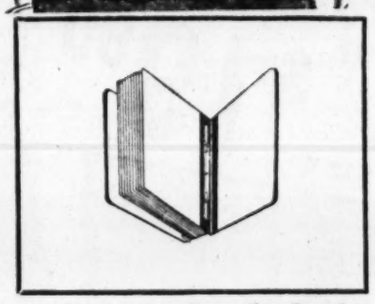

SPECIAL

Family Pack Filler Paper

300-sheet, 5-hole Package

57c

Reg. 79c

Five-hole, 300 sheets. Cellophane package. Reg. 79c.

SPECIAL

CORDUROY CRAWLERS

SAVE 12c

88c

Snap crotch button side w/suspenders and elastic back. Sizes 9-24 mo.

Specials Continued Thru Saturday While Quantities Last – Moreland Center, Open Eves. 'til 9

¼" ELECTRIC DRILL

$9.77

SAVE $3.18

Reg. 12.95! Handy home helper! Universal motor. ¼" geared chuck. Self-aligning bearings.

Reg. 14.95 Sabre Saw..13.77

BOUDOIR LAMPS

$1.17

SAVE 1.82

Reg. 2.99 boudoir lamps of crystal clear or milk white hobnail glass. Each style with complementing shade. Save half now!

TRANSISTOR RADIO

$22.77

SAVE 2.19

Reg. 24.95! Powerful transistor radios in 3 handy styles. Includes earphone, carrying case, and batteries. Save now!

AFRICAN VIOLETS

39c

SAVE 20c

Reg. 59c! Healthy, blooming plants, fully 3" high, in their own pots. Easy to care for and grow. Thick, lush foliage.

REG. 49c POTTED PLANTS . . 33c

TV TRAY TABLES

$6.99

SAVE 1.96

Reg. 8.95! Giant 16½"x22½" tray on brass plated legs 25½" high. Get this set of 4 tables at this special low price.

WOMEN'S— CHILDREN'S

CORDUROY SLIPPERS

77c

SAVE 23c

Reg. $1 pair! Soft-soled corduroy slipper with gay printed, warm flannelette lining. Black, turquoise, light wine, rose.

Shop Kresge's *First* . . . for the *Most* of the *Best* for the *Least*!

Couple Admits Fire at Motel

Continued From Page 1

other with causing the mattress fire.

Mrs. Horton signed a statement about the origin of the fire, officers said, while Horton, a produce vendor, gave an oral account and later declined to sign it.

Mrs. Horton told officers that she was attempting to douse the fire with water from a drinking glass when her husband shouted from the doorway:

"Com on. Let's get out of here. You are going to get us both locked up."

They walked down Northside drive, caught a taxicab and went to a downtown hotel where Horton purchased more whisky, she was quoted. She said she put a quarter in a radio in the hotel room Thursday morning, and heard that a man died in the fire.

Officers said they were told that the Hortons were married a year ago, but never lived together regularly.

Mrs. Horton, a greying woman in a dark grey skirt, tan blouse and tan topcoat, was quoted in this account of the fire:

She said her husband came by her home Tuesday and they rode out to the motel with another couple and checked into Cabin 20. She said the other couple left and she and her husband had a few drinks.

On Wednesday, she went out for two cups of coffee and more whisky. She said Wednesday night her husband was in bed smoking and she was sitting on the side of the bed smoking, mashing out cigarette butts on the floor with her shoe.

"I went to sleep," the statement continued, "and when I woke up the room was full of smoke. I was coughing. I saw a place about a foot square was burning in the mattress. I got a water glass and poured water on it. It sounded like pouring water on something hot."

At that time, she sadi, her husband shouted to her from the door and they both left. The statement said after he heard on the radio that a man had died in the fire Robert Horton gave his wife $3 and she got a cab home.

Officers said facts in the case would be outlined before Fulton Sol. Gen. Paul Webb for presentation before the Fulton County Grand Jury.

Mr. Burns, divisional engineer at Chattanooga for the L&N Railroad, had arrived in Atlanta with three assistants to supervise building a "clean-up" track at Tillford yards. This is a track where freight cars can be cleaned before reuse.

Mr. Burns had talked with one assistant, J. L. Coles, also of Chattanooga, immediately before retiring. Coles and his associates, B. M. Martin and S. R. Spitzer, spent the remainder of the night in the Tillford yards office.

Mr. Burns was an official of the N.C.&St. L. Railway here for many years before going to Chattanooga in 1953.

Cabin 20—occupied by the Hortons—was joined to Room 19, Mr. Burns' room, by two carports, all covered by one roof, officers related. They said before interviewing the Hortons that the fire evidently originated on or near a bed in Cabin 20.

An explosion which shot flames from one unit to the other could have been caused by accumulated gas, officers said. They added a second smaller explosion could have been caused by a television tube.

Evidently the fire spread so rapidly that Mr. Burns had no opportunity to reach the door, officers said. They added the explosion prevented George Mahler, 28, and Bill Morris, 19, of Miami, who discovered the fire, from reaching Mr. Burns.

Ford Drops Edsel Line As Failure

Continued From Page 1

if Ford announced plans to abandon the Edsel at a later date and did not include notice of this intention in the prospectus for the stock sale.

"The prospectus has to include all of the future plans of the company so the prospective buyer can base his decision on whether to buy on the latest available information," the spoeksman said. "The SEC could have interpreted a later announcement of discontinuance of Edsel as withholding information."

Although Edsel has been on the market only two years, it has failed to live up to expectations.

The company said retail sales of Edsels were "particularly disappointing and considerably below sales in the periods following its introductions in 1958 and 1959."

Ford spent 250 million dollars on the Edsel since it was introduced in July 1957. In the last six months of that year, a total of 50,393 Edsels were sold.

Sales for all of 1958 totaled 28,953 and through Oct. 31 this year sales totaled 30,120.

Ford said sales of Edsels during the 1960 model introduction period were down while sales of all other Ford Motor Co. cars were up sharply.

Stock market investors noted this and regarded discontinuance of the Edsel line a boost to the value of Ford Motor Co. stock because it removed a car which was not making money from the Ford line.

HEAVEN HILL MAKES
The Largest Selling Whiskey in Kentucky
the BEST of the Great Kentucky Bourbons!
100 PROOF BOTTLED IN BOND
SMOOTHER MELLOW 86 PROOF
DISTILLED AND BOTTLED BY HEAVEN HILL DISTILLERIES, INC., BARDSTOWN, NELSON COUNTY, KENTUCKY

Special Purchase SALE
5,000 PAIRS—NATIONALLY ADVERTISED CASUALS DRESS SHOES
Reg. $4.99 to $6.99
ONLY $2.88 Pair
• Oxfords
• Loafers
• Flats
• Sizes 4 to 10
• Plenty Large Sizes

2,500 PAIRS
GIRLS' BOOTS
Compare with 3.99 and 4.99 elsewhere
$2.99
Black or beige Ruffit! Sizes 4 to 10
Also for little girls, sizes 8½-3

ECONOMY
SUPER SHOE STORE
95 WHITEHALL STREET, CORNER HUNTER

AT PRIOR TIRE CO.
PHILCO WIRELESS Remote Control TV!
YOURS FOR ONLY $249.95
Change channels—turn set on and off automatically without getting up!
New PHILCO Directa remote control is MAGIC!
Here's the world's first electrostatic transistorized tuning control! Turns set off, on, changes channels from your easy chair.
BASE EXTRA

LAYAWAY NOW!
TRANSISTOR RADIO PAK
So beautiful . . . so compact . . . fits neatly into pocket or pocketbook. Exclusive Reflex Circuit boosts Philco performance to exceed conventional 5-transistor sets. Powered by just four regular penlight batteries.
$39.95

Philco Clock Radio
With on-switch timer and big, bold, easy-to-read face and beautiful Slender-Set cabinet styling. Rich-toned speaker and sensitive built-in antenna.
$29.95

$188.88 EXCHANGE
Philco Automatic Washer
• 2 cycles—regular and fine fabrics
• Automatic dispenser, detergent and bleach
• Automatic time control
• Blade-free agitation—gets your clothes cleaner
• Guaranteed safe for all fabrics

PHILCO RECORD PLAYER
• Compact, Travel-Light Portable
• Built-in Carrying Handle
• Three-Speed Player
$29.95
BUY ON EASY TERMS

PRIOR Tire Co.
Peachtree and Pine Sts. • JAckson 2-8866
"Dont cuss . . . phone us!"

SUNSHINE'S
DEPARTMENT STORES
FUR TRIMS
ZIP-OUT LININGS, ETC.
CASHMERE BLENDS
"LUXURY" COATS $19.90
75 Only Values to $39.90
ONE SPECIAL LOT COATS—MARIETTA ST. ONLY $9.90

DURALON PANEL CURTAINS
Irregs. Reg. $1.98 $1.00

IMPORTED GIRLS' CAR COATS
Sizes 3 to 8
$2.98 Popular Colors

LADIES' LOAFERS
Compare at $3.99
BLACK—BROWN
$3.39

ALL STORES OPEN FRIDAY NIGHTS 'TIL 9
• 2964 Jonesboro Rd. Forest Park, Ga.
• 3778 Buford Hwy. (Near Clairmont)
Sunshine DEPARTMENT STORES
• 912 N. Main St. College Park, Ga.
• 461 Flat Shoals Ave. East Atlanta
• 795 Marietta St. (Main Store)

Jumble

THAT SCRAMBLED WORD GAME

KRUMY

BOINS

OHDER

ELFNOY

Print the SURPRISE ANSWER here: a

© 1959 by The Chicago Tribune

Unscramble the 4 sets of letters, making a word of each jumble. Print each word, a letter to a square, beneath each jumble. The letters you have printed on the *circled* squares may then be arranged to spell the *surprise answer* suggested by the cartoon clue. What is it? (answer tomorrow)

Yesterday's answers: APRON EXCEL DUSKY ACCUSE—A SECOND CUP

Mayor's Caravan to Play Santa To Milledgeville Patients Dec. 16

A mayor's motorcade to Milledgeville State Hospital—with each car loaded with Christmas gifts for inmates—is being planned for Dec. 16.

The idea for the motorcade was suggested by Mrs. Ernest Vandiver, wife of the governor, and is being sponsored by the Georgia Municipal Assn.

The motorcade will give mayors and other city officials a chance to inspect the hospital, as did state legislators and newspaper editors earlier this year.

All of Georgia's 430 incorporated cities are asked to arrange for donations from their communities.

Mayor Charles A. Cowan, of Cartersville, is president of the association.

U.S. Will Boost Aid to India

NEW DELHI, India (AP)—The U.S. Technical Cooperation Mission has made another $11,800,000 available to India for sprays in malaria areas. The sum brought the total U.S. contribution for the malaria eradication program to $78,120,00.

bourbon best shot in Georgia!

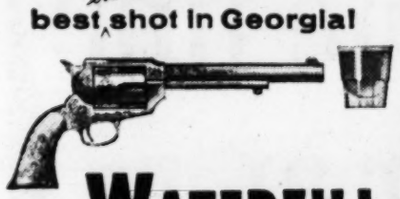

WATERFILL AND FRAZIER

THE Gold Standard OF KENTUCKY STRAIGHT BOURBON WHISKEY SINCE 1810

86 Proof... WATERFILL AND FRAZIER DISTILLERY CO., BARDSTOWN, KENTUCKY

MAN WITHOUT A GUN

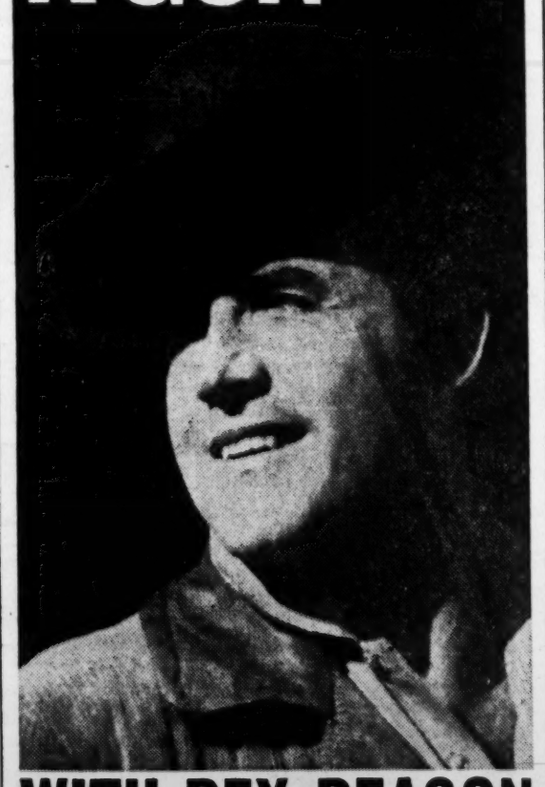

WITH REX REASON

A WESTERN EDITOR FIGHTS FOR FREEDOM OF THE PRESS

Tonight at 7:30

CHANNEL 2 WSB TV

AS TIME GOES BY...

There is an ever increasing number of Owens-Illinois people who qualify, through long service, for the honor of receiving new Service Award emblems.

With nearly all the things that people honor—a book, a work of art, an accomplishment—the best test is the test of time.

"As time goes by"... we appreciate more and more the importance of our long-service people. They are people who have stood the test of time. The Service Award program expresses our regard for their years of service and our recognition of the value of their skill and experience.

Those receiving new awards this year are:

25 Years' Service

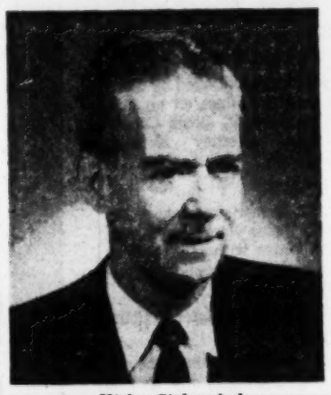

Kirby Siebenthal
Mold Repair Department

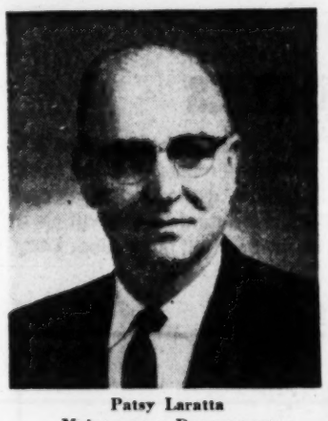

Patsy Laratta
Maintenance Department

15 Years' Service

J. Earl Moore
Mold Repair Department

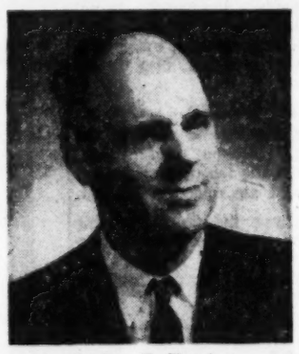

Luther T. Hensley
Maintenance Department

20 Years' Service

Lewis H. Toler
Forming Department

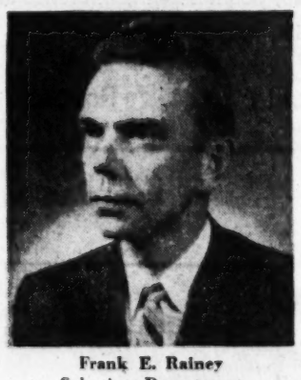

Frank E. Rainey
Selecting Department

10 Years' Service

Asbury C. Childers
Storing & Shipping Department

Richard W. Bounds
Forming Department

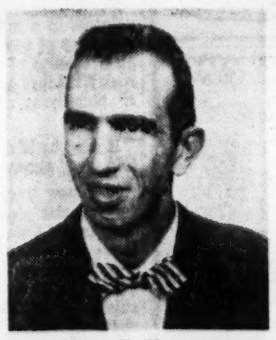

James T. Hayhurst
Forming Department

Robert C. Graham
Accounting Department

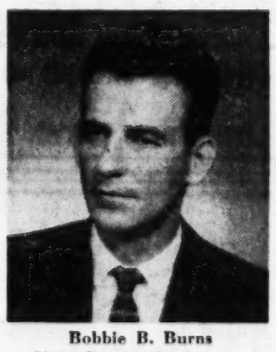

Bobbie B. Burns
Mold Repair Department

The people of Owens-Illinois pictured above will be honored tonight in special Service Award Ceremonies at the Dinkler Plaza Hotel. A reception and dinner will be followed by a tribute to each Awardee for loyalty and devotion over the years. We are extremely proud of these people, for they have proven themselves sincere, dedicated members of the great Owens-Illinois family. *As Time Goes By* . . . we are sure the strong bonds of friendship and cooperation will continue to grow, and in so doing will continue to make the name of Owens-Illinois outstanding in the field of quality products.

MAKERS OF (I) PRODUCTS

OWENS-ILLINOIS
PLANT 10 • ATLANTA, GEORGIA

TERMITES?
CALL
TERMINIX!
TR. 2-7746
BRUCE TERMINIX CO., INC.
1101 Spring St., N. W.

JOURNAL-CONSTITUTION
WANT ADS PAY OFF

2 Youths Bound Over, Denied Bond In Shooting and Holdups Here

Two youthful Negroes Thursday were ordered held without bond for the Fulton County Grand Jury on charges of robbery and assault with intent to murder.

They were Bobby Hambrick, 17, of a Kenneth Street, SE address, and Bobby Pitts, 21, of a Frazier street, SE, address.

Detectives N. W. Flanagan and R. E. Nickerson said Hambrick attempted to rob a whisky store Tuesday at 453 Auburn Ave., NE, and fired an automatic point-blank at a 73-year-old clerk, Ben Godlin. The bullet nicked Godlin in the side.

Later, detectives said, Hambrick picked up Pitts at Frazier street and Georgia avenue, SE, and together they robbed a liquor store at 2157 Moreland Ave., SE.

Associated Press Wirephoto

NEW U.S. SENATOR— BISMARCK, N.D.—Former North Dakota Gov. C. Norman Brunsdale was appointed to the U.S. Senate Thursday by Gov. John E. Davis, filling vacancy created by death of William Langer.

U.N. Asks Test Ban Pending Treaty

(Copyright 1959, The New York Times Co.)

UNITED NATIONS, N.Y.—The political committee of the General Assembly urged Thursday night that all nations refrain from further tests of nuclear and thermonuclear weapons pending negotiations between Britain, the United States and the Soviet Union at Geneva on outlawing such experiments.

The committee adopted by 76 to 0, with 2 abstentions, a draft introduced by Austria, Japan and Sweden urging the Geneva negotiators to "intensify their efforts" to reach an agreement at an early date.

Immediately thereafter, it adopted a second resolution, sponsored by India and other nations of the Asian and African bloc, which would appeal to all powers—both those now possessing atomic weapons and others that might later manufacture them—to desist from atomic experimentation for war. The vote was 60 to 1, with 17 abstentions.

France, whoch has announced her intention to conduct a bomb test in the Sahara soon, abstained from the vote on the first resolution. She was joined by Afghanistan. Four nations were absent.

Both drafts now go to the General Assembly, with the recommendation of the political committee. The committee's action in the double-adoption maneuver came after many nations had argued that the two resolutions were not incompatible and that both could be accepted.

The vote followed lengthy committee debate Thursday, during which the U.S. informed the international group that it would not agree to an indefinite suspension of atomic tests without a treaty embodying an effective system of inspection and control. Henry Cabot Lodge, head of the U.S. delegation, told the committee that such a course would be incompatible with national security.

O'Neill Play Extended Here

The Academy Theater has announced that it will extend its current production, Eugene O'Neil's "Long Day's Journey Into Night," for an extra night due to demand for tickets.

The show, which begins its second weekend Friday, will conclude Monday night instead of Sunday. Curtain time is 8 p.m. Admission is by reservation. The group's new home is at 1429 Peachtree St., NE.

(Advertisement)

"Terrific!" says Mrs. Bill Cullen

"There's such a variety of glorious things in the new Christmas issue of McCall's," says Mrs. Bill Cullen, wife to one of America's most popular TV stars. "The photography is just beautiful . . . really beautiful. The Christmas ideas are terrific."

HEAR with BOTH EARS!

Shown is transistor; invented and made possible by Bell Telephone Laboratories

- Worn completely in the ear.
- Entirely cordless.

IF YOU HEAR BUT DO NOT UNDERSTAND
CALL
JA. 2-2822
or Mail Coupon Below

- NO BUTTONS OR CONTROLS TO CONFUSE YOU
- NEEDS NO TUBES!

Free Demonstration! NO OBLIGATION

DAHLBERG
HEARING SERVICE
Baptist Professional Bldg.
Adjacent to Georgia Baptist Hospital
340 Boulevard Atlanta, Ga. JA. 2-2822

CHECK YOUR OWN HEARING
☐ Has aid ☐ Can hear but not understand ☐ No aid
Gentlemen: Please send me FREE BOOKLET on "Magic-Ear" in plain cover. No obligation.
Name .....
Address .....
City ..... State .....

HASTINGS' ROSES ARE READY FOR PLANTING

Our famous roses are now thoroughly dormant, dug, pruned, and ready to plant. Many of the great rosarians consider late fall planting—after hard freezes, which we have had—to be the "ideal time" for rose planting.

Hastings' roses are graded Number 1 according to the standards of The American Association of Nurserymen. Each is pruned and prepared in a special miracle package to insure its being in best condition. All Hastings' roses are labeled as to variety.

OVER 70 VARIETIES

A real wide assortment of types and varieties are available for your selection. There are many patented varieties among both the climbers and the bush varieties. Make your choice among red, pink, yellow, white and two-toned colors. The bush varieties include Hybrid Teas, Floribundas, Grandifloras, and many Old-Fashioned roses. We, believe it or not, have fine Lady Banksia Roses at only $2.00.

1959-1960
DIXIE ROSE COLLECTION

Collection of one each Charlotte Armstrong, Rosy red; Crimson Glory, Crimson red; Countess Vandal, Bronze and pink; Eclipse, finest yellow; Virgo White, fully double white.

8.25 Value. Postpaid ONLY $5.95

Closed on Sundays

Hastings'
CITY STORE
434 MARIETTA ST., N.W.
DAILY DELIVERIES JA. 2-9464
GARDEN SHOPPING CENTERS
CHESHIRE BRIDGE ROAD AT LINDBERGH DRIVE, N.E.
CASCADE ROAD AT FAIRBURN ROAD, S.W.

Slaying Blamed on Foreclosure

ST. LOUIS, Mo. (AP)—A warrant charging first-degree murder was issued against a St. Louis restaurant operator Thursday in the pistol slaying of W. Victor Weir, president of the St. Louis County Water Co.

Charged is Sam Iaconnetti, 49, who shot Weir during a chat in which witnesses said "not a harsh word was spoken." Iaconnetti, who was brooding about a building foreclosure sale, said later, "It was a big corporation gobbling up a little guy." After Iaconnetti shot Weir, he shot himself.

The warrant was issued by Magistrate Bertram Elam on an affidavit signed by St. Louis County Prosecuting Attorney Norman Anderson.

SHOT 5 TIMES

Weir, 57, former president of the American Water Works Assn., was shot five times with a .38-caliber German pistol in his private office in suburban University City.

He died 30 minutes later in County Hospital.

Officers said Iaconnetti, who admitted the shooting in a statement to authorities, shot himself once in the chest. He was taken to County Hospital in serious condition.

Police said Iaconnetti had an appointment to discuss the foreclosure with Weir and apparently was carrying the automatic pistol inside his coat when he entered Weir's office. Iaconnetti was accompanied by his nephew, John Via, 27. Frank Dolson, water company vice president, also was in the room.

NEPHEW TALKED

"The nephew did most of the talking," Dolson told police. After a while Iaconnetti stood up. 'I guess I am ruined,'" he said.

"He drew the pistol from his belt and fired five shots directly at Mr. Weir. Mr. Weir did not have time to get up from his chair."

Kilauea Spews Lava 1,150 Feet

HONOLULU (AP) — Kilauea volcano, in a mighty thrust on its sixth day of violent eruption, shot up a column of glowing lava and rock 1,150 feet early Thursday after high-flying lava struck three planes.

It was the highest volcanic fountain ever recorded in Hawaii.

The new record, reported by seismologist Jerry O. Eaton of Woodland, Calif., was set after three interisland aircraft filled with sightseers had been hit with flying bits of lava and rock. Windshields of all three planes were shattered.

DATA LACKING

Eaton, Hawaii Volcano Observatory seismologist, said: "No data exist on behaviour of eruptions with fountains taller than 1,000 feet."

The eruption of the 4,090 - foot volcano on Hawaii's southernmost island leveled off slightly later in the day, but kept spouting a fiery, roaring fountain between 800 and 1,100 feet high. It gushed from a 500-foot-wide vent on the inner south wall of the crater.

SPECTATORS SHOOED OFF

Spectators were driven away Wednesday night and Thursday by falling hot ash. Crater Rim Road, used by tourists for a close look at the fiery cauldron in Kilauea Iki's pit, was cleared of visitors Thursday by officials as a three-inch layer of volcanic ash covered the highway. Later, spectators began to trickle back in convoys, but were ordered to remain in their cars.

The steaming lake of lava at the bottom of the crater, rising at the rate of three feet an hour, had reached a depth of 200 feet by noon.

Five Star Final

An accurate, authoritative, up-to-the-minute account of the news . . . plus the official weather forecast

Every Night of the Week
11:00 to 11:15 p.m.
WSB Radio 750
"The Brightest Sound in Town"

NOW... same fine Old Forester at 86 proof, too!

THE light-hearted BOURBON WITH THE light-hearty FLAVOR

Famous Old Forester, long the choice of those who prefer full-bodied bourbon taste and utmost quality, is now deftly lightened to more subtle bouquet and strength. For every light-hearted occasion, serve the light-hearted bourbon... Old Forester 86.

PROMISED ON EVERY LABEL:
"There is nothing better in the market"

They Treat You Fine
At the Goodyear Sign

PRE Thanksgiving SALE

FREE TURKEY

WITH EACH MAJOR APPLIANCE IN THIS AD

"Proctor" Custom Model Toaster

Automatic, thermostatic, silent operation

$9.99

Brilliant chrome finish with black plastic handles. Re-heats cold toast—no burning. Has snap-out crumb tray. Double electrical insulation. UL approved. AC only.

Vanguard Camera

Compare at $4.98 complete **$3.66**

Kit includes flash attachment, flash bulbs, batteries, and film. Special film offer included.

FREE 12-lb. TURKEY

FULL SIZE—40-INCH
PUSHBUTTON RANGE

- Removable Oven Door
- 23-Inch Master Oven
- Calrod Units with 5 Speeds

$169.95*

*TRADE

FREE 12-lb. TURKEY

G-E 21" TELEVISION

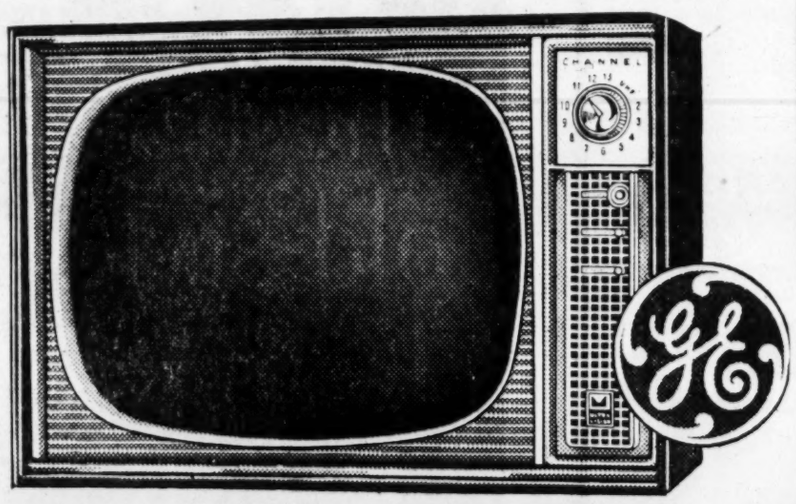

- Graceful, Slim Silhouette Styling
- New Hy-Power Chassis with full power transformer
- New, wide angle 110° aluminized picture tube
- Convenient up-front controls
- Set-and-Forget volume control
- Glarejector—tilted dark safety glass

21T2419

ONLY **$199.95**

$5.00 Down and $3.00 Per Week

NOW

is the time to get GOODYEAR TURNPIKE-PROVED TIRES

- *prices never lower!*
- *highways never wetter!*

3-T ALL-WEATHER

value priced at **$12.95*** size 6.70x15

Trade today for the most budget-pleasing tires on the market—3-T All-Weathers by Goodyear. All sizes low priced!

*blackwall tube-type plus tax and recappable tire

3-T NYLON SAFETY ALL-WEATHER	
TUBE-TYPE SIZE	Now! Value Priced*
7.10 x 15	$20.85
7.60 x 15	22.80
TUBELESS SIZE	Now! Value Priced*
7.50 x 14	$20.95
8.00 x 14	23.35
8.50 x 14	25.55

*plus tax and recappable tire

Drink and Wet Dolls, 3 Styles

18" all vinyl, with moving arms, legs, eyes

All have rooted, washable hair—pleated, lace-trimmed Nylon dresses and bonnets, Rayon slips, socks, knit panties and vinyl shoes. Also bottles and nipples.

$4.99 ea.

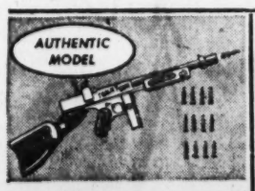

Tommy Gun

Sound and action youngsters love! **98¢**

Fires caps, ejects play bullets with single-shot action. Realistic design includes plastic grips.

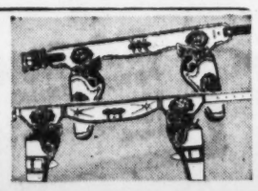

Double Holster Sets

Each includes two 50-shot repeaters **$2.98 ea.**

Made of genuine leather with nickel-plated guns and conchas. Western style. Adjustable belts.

Columbia Special

Boys and Girls Over 8

Columbia middleweight champ! Sturdy tubular steel double bar with Perry Coaster Brake, windswept chain guard, chrome rims. Boys'—red; Girls'—blue.

26" Bicycle

$1.25 Weekly

$34.95

FREE 12-lb. TURKEY

10-CU.-FT.—DIAL DEFROST
REFRIGERATOR

- Magnetic Safety Door
- Full-Width Freezer
- Adjustable Shelves

$199.95*

FREE 12-lb. TURKEY

G-E AUTOMATIC WASHER

With

Filter-Flo

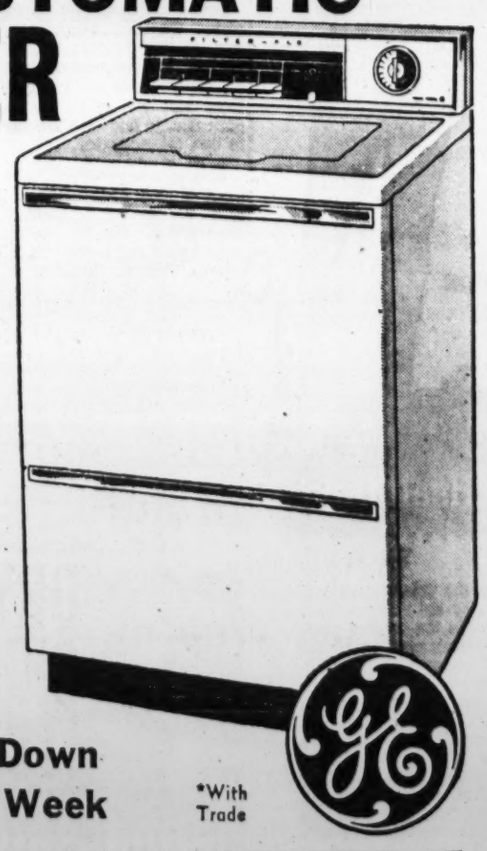

- Big 10-pound capacity!
- Non-clogging filter!
- Water Saver Control!
- Automatic Rinse Conditioner!
- Extra-large opening!
- 5-Year Warranty on Transmission Parts!

only **$248.00**

Pay Only $10 Down And $3.25 Per Week

*With Trade

GOODYEAR SERVICE STORES

DOWNTOWN	DECATUR	EAST POINT	WEST END	BROOKHAVEN	LAKEWOOD	MARIETTA
86 Courtland St., N.E. JA. 1-0933	Trinity at Church DR. 8-8841	230 N. Main St. PO. 7-7477	2 Blocks South of Gordon, 692 Ashby PL. 8-4541	4090 Peachtree Rd. CE. 7-6356	2788 Lakewood Ave., Southwest PO. 6-6243	1919 Roswell St. 7-5316

GEORGIA NEWS ROUNDUP

Bypass Ludowici, U.S. 301 Body Asks

Representatives from the U.S. Highway 301 Assn. have urged route changes in the Ludowici area to eliminate an alleged speed trap.

The group told Gov. Vandiver and State Highway Chairman Jim Gillis that if the state was unable financially to make the changes "we will raise the money."

The group, headed by R. Graham Dozier of Rocky Mount, N.C., said there have been complaints about the situaton in Ludowici and Long County for years "and there have been no improvements that we can determine."

The latest complaints are aimed at a traffic light which many motorists charged is timed to change so that it is difficult to avoid "running it."

Association members including Statesboro businessmen Buford Knight, Ralph White, Charles Bryant and Dwight Strickland suggested the possibility of a traffic circle and directional lights or even a by-pass around Ludowici.

Vandiver said he understood the problem and didn't want any "certified speed traps" in Georgia.

Dutch Ship Blazes 2 Hours at Savannah

The Dutch freighter "Loppersum" caught fire in Savannah harbor early Thursday, but the blaze was brought under control in less than two hours.

The ship was moored at the Atlantic Coast Line Railroad pier when the blaze broke out at 5:30 a.m. The fire was described as minor and damage was not believed to be extensive.

Preston Asks Probe Of Anti-Farm Bias

Rep. Prince Preston of Statesboro Thursday demanded an investigation of alleged discrimination by Social Security officials against farmers. Preston said that it is "obvious that the wrong interpretation" of the Social Security law is being used by Savannah and Birmingham offices.

State Awaits Funds For Road Building

Georgia has been holding up its highway program in order to stay within its pay-as-you go plans, highway board member Robert Jordan said in Columbus Thursday night. He predicted that by the first of the year the federal government will release more funds "and we will be able to place under construction many of the projects which we have been holding back."

Girl, 9, Steps on Gas; Car Rams Into House

An automobile lurched out of control and rammed into a house at Quitman when a 9-year-old girl accidentally stepped on the accelerator, officers said Thursday.

Porches on both sides of the house buckled and crashed to the ground when the car hit. Several members of the family fled one porch seconds before the crash.

Associated Press Wirephoto

A DOG'S BEST FRIEND—LONDON, England—Meet Butch, a crazy, mixed-up boxer, who loves people but hates dogs. Here Robert Horsfall of the British Canine Defense League School for Problem Dogs, makes a preliminary diagnosis. Butch was sent to the school by his mistress after she was fined $2.80 because he had been biting other dogs.

U.S. Can Defeat Diseases Of Old Age, Doctors Told

Southern doctors discussed the age-old problem of growing old and the brand-new problem of atomic fallout in two symposiums on the closing day of the 53rd annual meeting of the Southern Medical Assn. here Thursday.

"We have missed the boat in coping with the problem of old age," Dr. Robert Anderson, chief of the Communicable Disease Center here, said. He read a speech prepared by Dr. Leroy Burney, surgeon general of the U.S. Public Health Service.

"Surely a people with a $25 billion annual health bill can spend a few more dollars to defeat the chronically disabling diseases of the aged."

The new problem of doctors — that of treating patients who have become overexposed to radiation, was discussed by Capt. E. R. King, Medical Corps, USN, Bethesda, Md., in the symposium on nuclear medicine.

"The incidence of accidents will increase as the number of reactors and other sources of radiation increase," Dr. King said. "There have been several accidents recently . . . and the patients presented a new problem to the physicians who treated them." Dr. King outlined the present thinking on the dosage or radiation that a patient might take and still respond to treatment. Treatment varies with the extent of the radiation, Dr. King said.

On the bright side of the nuclear medicine picture, Dr. Oscar B. Hunter Jr., Washington, outlined how in the past 10 years isotopes have become an integral part of "every well run pathology laboratory." He told of studies of thyroid, anemias, blood volume, red cell survival, pernicious anefunctions and kidney functions — and made with the use of radioactive isotopes.

Other doctors discussed use of radioactive iodine and other elements and problems of survival in the event of an atomic attack.

Dr. William H. Kountz of St. Louis, who spoke at the geriatrics symposium, said life expectancy had been increased for the same reason that the death rate among children had been lowered.

"Infant mortality has been decreased due to our realization that the child is not a man," Dr. Kountz said. "For instance, he has less hydrochloric acid in his system than an adult and cannot digest the same things.

"The same thing is true for elderly people."

Dr. Kountz, who is assistant professor of clinical medicine at Washington University, also discussed the development of a new drug that may someday eliminate the most common of old age diseases—arteriosclerosis (hardening of the arteries).

The drug is largely designed to prevent the disease, he said, "though in some cases it may prove curative."

The drug, called Mer-29 and developed by the Merrill Co., will probably go on sale next April, he said.

"We have come back to our original belief that cholesterol, not fat, is the basic cause for arteriolosclerosis; this drug will lower the cholesterol rate in the blood, and, in theory, should be taken before the disease gets a foothold."

In many cases, one would start taking it at about age 40, the doctor said. It cannot be bought at a drug counter, except by prescription.

Avondale High

Marion Bleakley, state insurance rating director, will address the general business class at Avondale High School at 12:40 p.m. Friday.

Juvenile Breaks Out Windows with Fists

A 14-year-old prisoner at the Fulton Juvenile Home late Thursday went on a window-breaking tantrum.

Patrolmen F. W. Johnson and F. E. Kennedy said the Negro youth knocked out several windows with his fist and inflicted a severe cut on his arm.

He was treated at Grady Hospital and then returned to the home. Patrolmen said they were told he had served 22 days on a shoplifting charge.

City to Ask Repeal of 2 Levies

Mayor Hartsfield Thursday approved aldermanic board measures requesting that the Georgia Legislature repeal a special 1½-mill tax inside Atlanta to support Fulton County schools and a 2-mill city levy to help finance Fulton County public works.

Aldermen approved the repeal proposals Monday. The mayor also signed a resolution instructing City Atty. Jack Savage to investigate the levy of both taxes.

Both were presented by Ald. John A. White, chairman of the aldermanic board's finance committee.

In approving the resolutions Hartsfield said the city gets no return from either of the taxes—that city students cannot attend county schools and that under existing law, Fulton County can not expend public works funds inside Atlanta.

He argues that the public works levy should be repealed or that Fulton County should be forced to spend it inside the city.

In a meeting of the aldermanic board's zoning committee Thursday afternoon, Hartsfield said he believes it is "high time that Fulton County should help finance urban renewal inside Atlanta, since the county will collect taxes from improved properties."

Jail Term Given In Assault on Process Servers

An Atlanta Negro was fined a total of $150 and was given a sentence of one year Thursday on charges of assaulting two court officers who were attempting to serve a legal process.

Judge Charles A. Wofford convicted Clarence Wright, 28, Negro, of 538 Chestnut St., NW, of assault and battery and of obstructing a legal process. He fined him $75 or six months on each charge and set the sentences to run consecutively.

Wright was charged with assaulting Civil Court Deputy Marshals E. A. Rucker and R. A. Worthington Oct. 9 while they were executing service of a foreclosure on some furniture.

Soviet Eye on Latins

SAN JUAN, Puerto Rico (AP)—A woman detective who was an undercover member of the Communist Party testified before the House Un-American Activities Subcommittee Thursday that Communists have a 100 million dollar propaganda campaign for Latin America.

INDOOR COMFORT Outdoors!

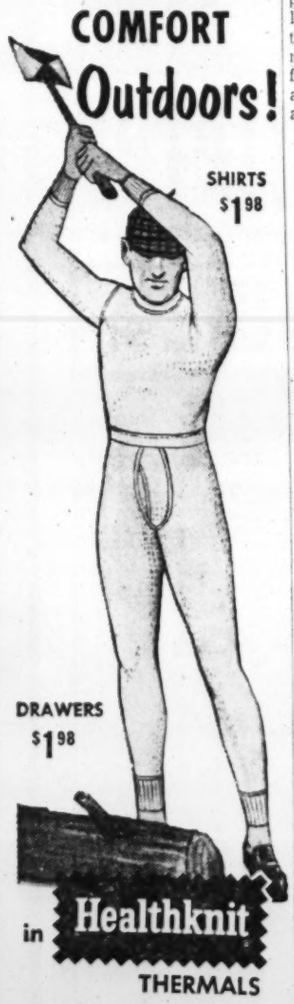

in Healthknit THERMALS

For the winter sportsman . . . or the outdoor workman, in the coldest weather. Here's new "arctic fabric" warmth—without the extra bulk usually found in cold weather underwear! Special Healthknit "thermal knit" has thousands of tiny "insulating" air pockets to hold body heat in, seal cold air out. Won't bind, won't scratch. Shrink-resistant, mothproof fabric.

W. H. BELK BROADVIEW PLAZA

Fast relief from DRY SKIN ITCH

MEDICATED dermassage

World's foremost body rub! Heals dry, cracked, chapped, irritated skin. Non-alcoholic, not greasy, can't stain. 89¢ and $1.59 at drug counters everywhere. USED IN OVER 4,000 HOSPITALS!

New AS TOMORROW

. . . and bearing the world's greatest symbol of Quality!

GE TV

MODEL 21C3460

$369.95 LESS LIBERAL TRADE-IN

New — 4-WAY WIRELESS REMOTE CONTROL. Transistorized. Turns set on, off. Changes channels. Adjusts volume to desired level.

New — ELECTRONIC POWER TUNING. Automatic live-channel selection. Locked-in, precise tuning at every channel.

New — SLIM SILHOUETTE STYLING. Graceful, light lines. Cuts down on old style, bulky cabinet depth.

Plus SCORES OF OTHER ADVANCED FEATURES

MAKE A WISE TRADE
CALL US TODAY FOR FREE ESTIMATE ON YOUR OLD SET
No Obligations

ONE YEAR WARRANTY ON ALL PARTS, TUBES & PICTURE TUBE

TIDWELL'S APPLIANCE & FURNITURE CO.

"Where Quality and Service Go Hand in Hand"

2329 BOLTON ROAD, N.W. PHONE SY. 4-1011

(Advertisement)

Worry of FALSE TEETH Slipping or Irritating?

Don't be embarrassed by loose false teeth slipping, dropping or wobbling when you eat, talk or laugh. Just sprinkle a little FASTEETH on your plates. This pleasant powder gives a remarkable sense of added comfort and security by holding plates more firmly. No gummy, gooey, pasty taste or feeling. It's alkaline (non-acid). Get FASTEETH at any drug counter.

THE STORM OVER "LADY CHATTERLY'S LOVER"

Is it a true work of art or merely torrid sensationalism? Now Coronet Magazine brings you the revealing facts behind the book they couldn't censor. Dr. Bergen Evans, one of America's most eminent men of letters, discusses this controversial best seller with authority and understanding. Learn what drove D. H. Lawrence to write such a book, and why, after years of suppression, it suddenly skyrocketed to popularity. Don't miss, "The Storm Over Lady Chatterly's Lover," in

Dec. CORONET now on sale

86 PROOF

enjoy the true old-style Kentucky Bourbon

always smoother because it's slow-distilled

It's the extra care and attention of slow-distilling...the patient willingness to take twice as long...that gives Early Times its full, gratifying flavor and pleasurable smoothness. Making whisky this old-style way costs more, but we think you'll agree it's worth it. Early Times Distillery Company, Louisville, Kentucky.

© ETDC 1959

EARLY TIMES

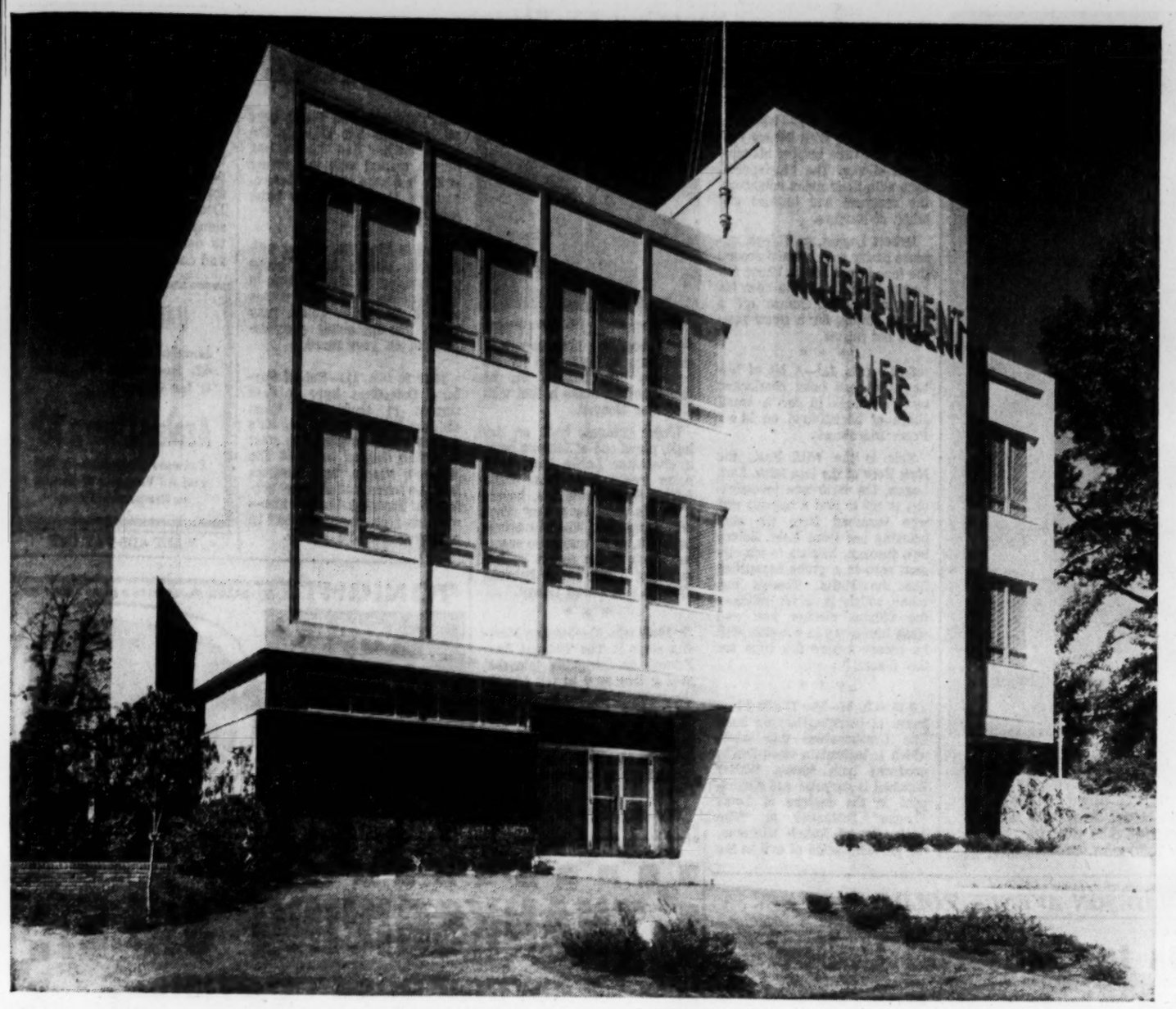

Atlanta's Newest Building

You Are Invited to Attend Our Open House

Saturday, Nov. 21, 9 am to 5 pm

INDEPENDENT LIFE'S NEW HOME

1450 West Peachtree St., N.W. Phone TRinity 5-0581

J. E. CROUCH
GEORGIA MANAGER

ATLANTA MANAGERS

R. C. CHEEK

B. W. CULBRETH

C. I. REAGIN

H. C. RAMSEY

WE HAVE SERVED THE SOUTH FOR NEARLY 40 YEARS

163 Employees Cover The Atlanta Area!

Almost $900,000,000 Insurance in Force!

INDEPENDENT LIFE

Operates in:

GEORGIA
ALABAMA
TENNESSEE
FLORIDA
SOUTH CAROLINA
MISSISSIPPI
OKLAHOMA

Our New Atlanta District Offices are equipped to provide up-to-date services to our Policyholders. We have all forms of Ordinary and weekly premium insurance plans available.

THE INDEPENDENT LIFE AND ACCIDENT INSURANCE COMPANY

HOME OFFICE, JACKSONVILLE, FLA.

There is No Substitute For Life Insurance

As I See It

'Strange Things Will Be Happening'

By PAUL JONES

As Red Buttons would say at the slightest provocation, "strange things are happening"—on television Friday night.

The Telephone Hour, for instance, has moved to Hollywood to do a musical tribute to two New Yorkers—George and Ira Gershwin.

For once, "Rhapsody In Blue" will not be performed in an all-Gershwin show.

Jones

And a Gershwin tune which has been laying around for lo these many years will get a big treatment. It's "Just Another Rhumba." It's likely just another tune, too.

With an incredible (for television) list of hits to its credit, the Telephone Hour has emerged as one of the most pleasant musical show TV has offered.

This show puts the emphasis on the right things. Good singers are chosen to sing good songs. There's not too much emphasis on stage fandangles.

Friday night's show will find such people as Ella Fitzgerald, Polly Bergen, Vic Damone, Andre Previn, Marge and Gower Champion and the Teddy Wilson Trio performing some 20 of the Gershwin team's best songs.

The piece de resistance promises to be an abstract dance routine the Champions have worked out to the music of "I've Got Rhythm."

This ought to be one of the season' real goodies.

• • •

THE WHITE HOUSE has produced some pretty prolific letter writers, it seems.

Harry Truman got a charge out of writing scathing letters to music critics who panned his daughter's concerts. Franklin Roosevelt's secretary kept her notebook handy, too.

It now turns out that Eleanor Roosevelt likes to write letters, too.

She's just dropped a line to Ralph Edwards, producer of the cornball This Is Your Life series in which she says:

"I have followed your program from time to time with the greatest of interest, for it seems to me that you are presenting a panoramic view of the American people which has considerable social importance and I have admired the things you stood for."

Planted subtly in the note was a suggestion that Edwards feature the life story of a personality Mrs. Roosevelt knows and apparently feels deserves recognition.

In revealing the contents of the letter, Ralph thoughtfully censored the name of the personality by saying, "Sorry, the suggestion must be kept secret."

Some, now, Ralph. Let's not be that way.

• • •

I'M HONOR BOUND not to tell you who wins the All-Star Golf match Saturday (Ch. 11 at 5) but I can tell you this much:

The players are Billy Maxwell and Arnold Palmer. Both boys can swat the pellet a mile.

• • •

"TWO FABIAN FANS" of Social Circle write: "We read what you wrote about Fabian. You don't know what you're talking about. Fabian is the fabulous one he is known to be.

"Have you ever read the verse 'Judge not that ye be not judged' Matthew 7:1? I seriously doubt it but I suppose you know you weren't put on earth to judge Dick Clark, Fabian or any other person. My opinion of you is that you are just jealous of Fabian's fame as you have none. Any comments?"

Dick Clark

Nope.

• • •

MRS. H. B. SHEESLEY of Atlanta writes: "Anent Charles Van Doren: He already has had his punishment by having to arise at 4 a.m. for the last two years."

Mr. Van Doren didn't have to arise at 4 a.m. The show is taped the previous day beginning at 4 p.m.

LOVE FINDS A WAY—Earl Holliman and Judi Meredith star in "The Man Who Believed in Law," in which an itinerant lawman is hired to clean up crime in a lawless town, on Hotel de Paree. This is not a completely novel plot but it is durable, nonetheless. It can be seen at 8:30 p.m. on Channel 5.

Scouting TV Tonight

Elfego Is Baca at Old Tricks

7:30-8:30 (Ch. 11) — Elfego is Baca again on **Walt Disney Presents**, this time helping his newfound clients, The Mustangers, cope with their mean neighbors, the ranchers and townies and other do-badders.

Robert Loggia, as Elfego, appears pretty well bruised around the face in one scene. These are honest bruises; Loggia does his own stunts and jumps off a bridge aiming for a straw mattress but misses.

• • •

8:30-9 (Ch. 11)—A bit of history that has been overlooked by TV comes in for a small share of background on **Man From Blackhawk.**

This is the Wild East, the New York of the late 1800s. Sam Logan, the insurance investigator, is out to find a missing girl who vanished from the ship bringing her from Italy. Before he's through, he's up to his elegant ears in a group something like the Mafia. There's one scene which is a bit much — the villains clobber him and stash him away in a coffin. Will he escape before it's time for the funeral?

• • •

9-10 (Ch. 5)—The Desilu Playhouse is indistinguishable from The Untouchables this week, which is legitimate since Desilu produces both series. Walter Winchell is narrator and participant in the capture of Louis "Lepke" Buchalter in "The Lepke Case." Joseph Wiseman, the personification of evil in too

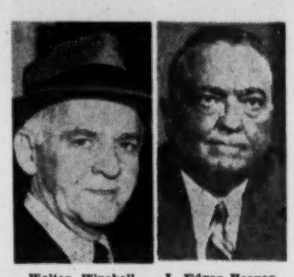

Walter Winchell J. Edgar Hoover

many programs, is the gangland chief who is persuaded by his boys to turn himself in; he thinks he can make a deal with J. Edgar Hoover.

Lloyd Bridges, back on dry land, plays one of Lepke's boys, a character Lepke wins in a poker game from Sam Jaffe. Adrian Spies wrote this, basing it on his days as a New York crime reporter. Winchell brings Lepke in, in an authentic scene, but much of the rest is fiction, including a love affair between Bridges and Caren Lenay.

• • •

10-10:30 (Ch. 5)—Burgess Meredith stars in **The Twilight Zone** Friday, an intriguing tale that goes a long way to tell one little ironic joke. We have Meredith as a hen-pecked, boss-pecked bank teller, whose only love is reading. He even sneaks down to the bank vault on his lunch hour to devour a book or three.

One day, he's in the vault when upstairs The Bomb goes off, and he's left alone in the world. Author Rod Sterling has played around with this theme of the last man on earth before, and it's always good for some suspense.

Here is Meredith, at last with a public library full of books and nothing to disturb him in his reading. And then comes this little joke, which may reach you or annoy you, depending on your mood.

10-10:30 (Ch. 11)—Robert Taylor's Detectives have a case thrown in their laps when Chickie Meyers walks in. He's a junkie who happened to steal a million dollars' worth of The Bishop's supply, and staggers into the police station to get protection. Taylor & Co. use him—over his protests—as the bait in a trap to get The Bishop.

What It Means When You Have a Fever

● Is fever friend or foe? Should it be stuffed or starved? Article shows why high temperature is more than a symptom—it's part of the body's mechanism for curing disease. Here in December Reader's Digest are some helpful hints on how to deal with fever in adults and children.

RAINBOW FARM

Junction Highway 138 and 42, Stockbridge, Ga. Grower for 40 years.

Azalea Liners 10c

Boxwood-Camellias-Hollies and All Varieties of Shrubs at Reasonable Prices.

WANT ADS PAY OFF

TONIGHT ELFEGO BACA is challenged by a gun in a girl's hand.

WALT DISNEY Presents

"Mustang Man-Mustang Maid"

CHANNEL 11 AT 7:30

HEW TO TV LINE, MADISON AVENUE TOLD

CBS Points to 'Editorial Policy'

By JACK GOULD

(Copyright 1959, The New York Times Co.)

NEW YORK—The "magazine concept" of television programming that CBS has under study differs from the usual thinking along such lines. Yet the proposal may contain the germ of an idea that could assure much better balance in programming without radically disrupting the mediums present commercial structure.

Jack Gould

Often the so-called "magazine concept" is understood to mean that the network would handle al production of programming and then the advertiser's role would be restricted to the mere insertion of spot announcements.

Such divorcement of programming and advertising content frequently has been cited as a millennium. But if an advertiser were still free to choose where he wanted to put his advertisements, it is hard to see where the arrangement by itself would materially ease the temptation to put on shows catering to the greatest popularity.

Insofar as it has been developed to date, the CBS thinking is not only more fundamental but also very long overdue.

At the outset CBS is saying, it is up to the network to stipulate what types of programs must be included within a night's schedule if a viewer is to be offered an adequately varied diet. There would be a basic blueprint that in effect would establish on a regular basis some sort of ratio between popular shows, news and public affairs.

Within such ground rules the sponsor often would be able to function as he had in the past. But there would be a line beyond which he could not install a show that might meet his merchandising needs but involve sacrifice of scheduling balance.

On the other hand, presumably an advertiser would be free to sponsor a public-affairs presentation, say, scheduled for 10:30 some night. Indeed, one virtue of the CBS proposal might be to encourage greater sponsorship of nonentertainment programming if it were the only way left to get good evening time.

In broader terms the CBS approach boils down to the sensible conclusion that only a network is in a position to determine the over-all composition of an evening of television. In effect, it is saying to Madison Avenue agencies that they will be free to offer such programs as they wish but only if they conform to the network's "editorial policy."

Fundamentally, it has been failure to exercise control at the network top, to adopt and stick by some basic principles, that virtually invited sponsors to fend for themselves in any way they saw fit. And variation in methods of TV advertising will not mean much if this control is not asserted in the first place. In magazine and newspapers where there are rules, advertisers do respect them.

But the immediate importance of the CBS step, revealed in a memorandum issued Tuesday night by James T. Aubrey Jr., executive vice president of the network, is that it represents industry initiative in questioning the wisdom of today's basic practices. That is an encouraging development.

GIANT outdoor Christmas decorations

full-size, full color paste on patterns for FIR PLYWOOD

NATIVITY PAGEANT 2.97 (15 FIGURES)

5' long reindeer (set)—6' long sleigh—giant 6' long Santa—giant personalized Christmas cards 4'x6'. each 97¢

BUY THREE WAYS:
1. Make it yourself.
2. We'll make it for you.
3. Patterns pasted on plywood, ready to cut out.

Member C & S Charge Plan

ROBERT SPECTOR LUMBER COMPANY
183 Peters St. MU. 8-6101

RECORD BARGAIN

New custom high-fidelity 12" LP record of Broadway musical hits from recent Sinclair TV Spectacular, "Music from Shubert Alley"

$4.98 VALUE ONLY $1.00 WITH COUPON

GET FREE RECORD COUPON AT YOUR Sinclair DEALERS

Muntz TV

MORE TV THAN THIS IS VERY HARD TO FIND AT ANY PRICE!

(. . . and besides, what more TV could you want?)

24 IN CONSOLETTE 322 SQ. IN. OVERALL VIEWING AREA

Still Only $169.95 WITH TRADE

No matter what you're willing to pay, or what size screen you've settled on, you'll have a hard time finding any better television than Muntz wraps into this new 24-LTSB.

Unbeatable performance, rugged dependability, slim looks you can really be proud of . . . everything you'd expect in an expensive make . . . plus the downright factory direct economy that has always been a Muntz specialty

MODEL 24-LTSB

NOTHING DOWN

24 MONTHS TO PAY

SIMS TV, Inc. 179 Whitehall St., S.W. OPEN 9 AM TO 8 PM

FREE HOME PRESENTATION

JA. 4-0421

THANKSGIVING SALE!

WESTINGHOUSE TELEVISIONS

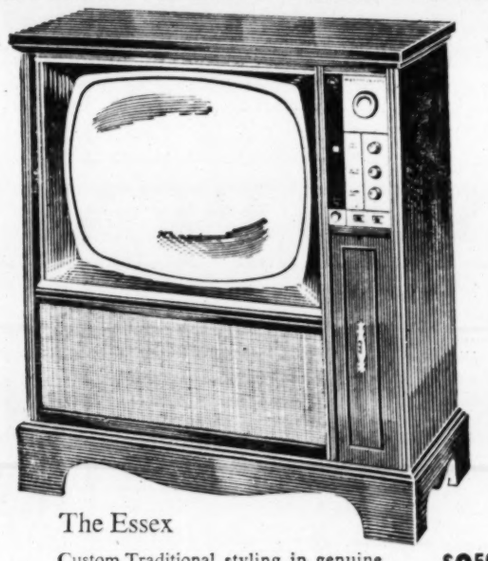

The Essex

Custom Traditional styling in genuine Mahogany veneers Model K-4101 $3.50 per week

Something new for you in our 1960 collection of authentic furniture TV by Westinghouse. Whatever your favorite period of decor, there's a designer-styled model to match it. Each piece is beautifully detailed, and handsomely crafted in the appropriate hardwood. Come in and see for yourself.

YOU CAN BE SURE...IF IT'S Westinghouse

CLEARANCE

1959 FLOOR SAMPLES DEMONSTRATORS

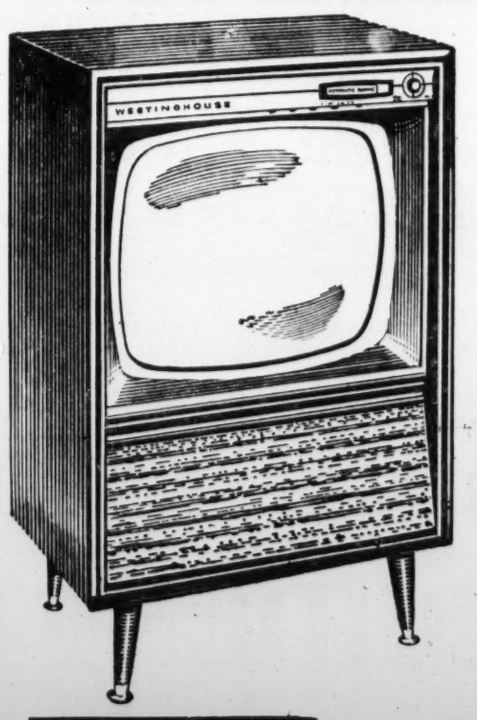

21 inch Console Televisions $169.95 While They Last!

TRADE-INS and USED T.V.'s $69.95 UP

Sharpe's APPLIANCE STORES

OPEN EVENINGS 'TIL 9 O'CLOCK

LITTLE 5 POINTS 457 Moreland Ave., N.E. JA. 3-4681

WEST END 938 Gordon St., S.W. PL. 8-1446

FOREST PARK 1306 Main St. PO. 6-8354

"WE SELL THE BEST AND SERVICE THE REST"

Friday's TV Schedule

Daytime

6 AM (2) Continental Classroom (to 7) COLOR
"How a Salt Dissolves in Water."

7 AM (2) Today (to 9)
(5) Video College
7:15 (11) News and Weather
7:30 (5) Cartoons (to 8:15)
(11) Thoughts for Today
7:45 (11) Cartoon Musicale

8 AM (11) Ding Dong School
8:15 (5) Capt. Kangaroo (to 9)
8:30 (11) School Days

9 AM (2) Today in Georgia
(5) Early Early Show (to 11)
"Special Agent," with Bette Davis, George Brent (1935).
9:30 (2) Crossroads RETURN
A young orphan is caught stealing food.
(11) Skipper Ray (to 10)

10 AM (2) Dough Re Mi
(11) My Little Margie RETURN
10:30 (2) Treasure Hunt
(11) Movie (to noon)
"Dance, Girl, Dance," with Lucille Ball, Ralph Bellamy (1940).

11 AM (2) The Price Is Right
(5) I Love Lucy RETURN
11:30 (2) Concentration
(5) December Bride RETURN

Noon (2) News and Weather
(5) Love of Life
(11) Restless Gun RETURN
12:15 (2) Movie (to 2)
"If I'm Lucky," with Vivian Blaine, Perry Como, Harry James, Carmen Miranda (1945).
12:30 (5) Search for Tomorrow
(11) Love That Bob RETURN
12:45 (5) Guiding Light

1 PM (5) Medic RETURN
(11) Music Bingo
1:30 (5) As the World Turns
(11) Our Miss Brooks RETURN
"Conklin's Love Nest."

2 PM (2) Queen for a Day
(5) Playhouse 5
(11) Day in Court
Five cases today.
2:30 (2) People's Choice RETURN
"Runaway Dog."
(5) House Party
(11) Gale Storm

3 PM (2) Young Dr. Malone
(5) Millionaire RETURN
(11) Beat the Clock
3:30 (2) From These Roots
(5) The Verdict Is Yours
(11) Who Do You Trust?

4 PM (2) House on High Street
(5) Brighter Day
(11) American Bandsatnd (to 5:30)
Kim Kharney is a guest.
4:15 (5) Secret Storm
4:30 (2) Split Personality
(5) Edge of Night

5 PM (2) Popeye (to 6)
(5) Early Show (to 6:30)
"Invasion of the Body Snatchers," with Kevin McCarthy (1956).
5:30 (11) Rin Tin Tin RETURN

Nighttime

6 PM (2) Jim Bowie
"Hare and Tortoise."
(11) The Three Stooges
6:30 (2) News and Weather
(5) Bugs Bunny
(11) 26 Men RETURN
An Arizona ranger searches for a killer in the mountains.
6:45 (2) Huntley-Brinkley News

7 PM (2) Sea Hunt RETURN
(5) News and Weather
(11) Silent Service RETURN
"The Sea Lion Story."
7:15 (5) Douglas Edwards
7:30 (2) Man Without a Gun
(5) Rawhide (to 8:30)
Gil Favor drives cattle through a dangerous thunderstorm.
(11) Walt Disney Presents (to 8:30)
Baca tries to help his nomad clients to survive as farmers.

8 PM (2) Trouble Shooters
8:30 (2) Bell Telephone Hour (to 9:30) COLOR
An all-Gershwin program with Ella Fitzgerald, Vic Damone, Polly Bergen, Andre Previn.
(5) Hotel de Paree
"The Man Who Believed in Law."
(11) Man from Blackhawk
Logan scours New York's Italian quarter for a missing girl.

9 PM (5) Desilu Playhouse (to 10)
"The Lepke Case," starring Lloyd Bridges, Sam Jaffe and Walter Winchell.
(11) 77 Sunset Strip (to 10)
Bailey goes to Europe on a top-secret assignment.

10 PM (2) Calvalcade of Sports (to 10:45)
A 10-round bout between Len Matthews and Will Toweel.
(5) Twilight Zone
Burgess Meredith stars in "Time Enough at Last," the story of the sole survivor of an A-bomb blast.
(11) Robert Taylor's Detectives
Holbrook goes after a dope peddler.
10:30 (5) Person to Person
A visit with Federal Judge Harold Medina and Ilka Chase.
(11) Black Saddle
"Apache Trail."

11 PM (2) News and Weather
(5) News and Weather
(11) News and Weather
11:15 (2) Movie
"Dark Victory," with Bette Davis, George Brent, Humphrey Bogart (1934).
(5) Movie
"Private Hell 36," with Ida Lupino, Steve Cochran (1955).
(11) Jack Paar Show
Earl Wrightson and Genevieve are guests.

WETV-TV

Channel 30

7 P.M.—Uncle Wonder's Workshop: "Friction."
7:15 P.M.—Topic: "Sam'l and Social Security."
7:30 P.M.—Buckskin Bob.
8 P.M.—Balance: "A Unique Quiz Show."
8:30 P.M.—The Big Picture.
9 P.M.—The Latin Americas: "Prelude to Revolution."

Bourbon at its best!

CANADA DRY BOURBON
KENTUCKY STRAIGHT BOURBON WHISKEY, 86 PROOF
CANADA DRY DISTILLING CO., NICHOLASVILLE, KY.

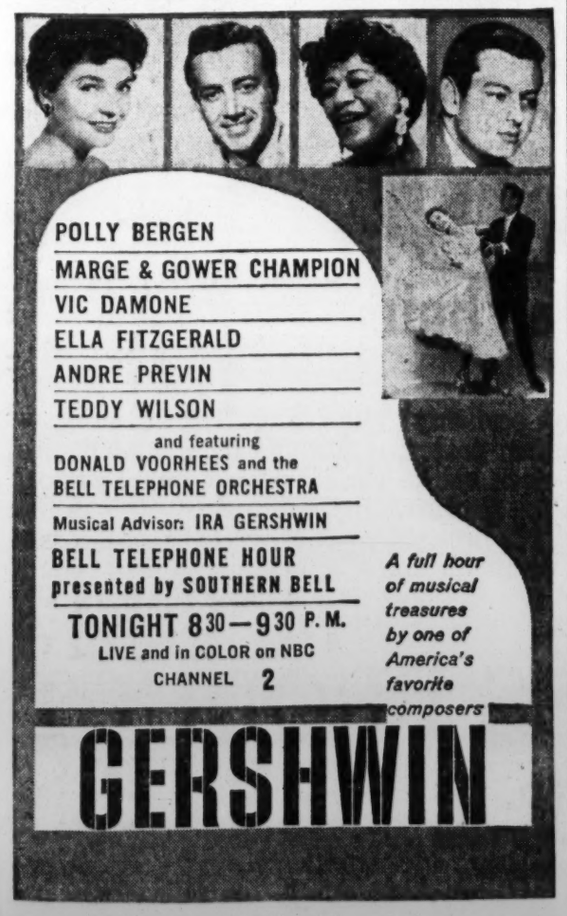

Scouting TV Saturday

Gene Kelly Offers Dance Merriment

By THE TV SCOUT

SATURDAY'S BEST BET—The Gene Kelly Show is Saturday night's entree, and it's a happy song-and-dance romp for Gene and his two partners, Carol Lawrence and Donald O'Connor. This was taped last Aug&ust, in a week-long session, and there are nine numbers on the program.

„The most difficult to create," according to Kelly, was a Spanish ballet, with Kelly as a wanted outlaw who makes a play for Miss Lawrence in a Spanish-type coffee house. But the one which will perhaps impress you the most is a vaudeville turn, with the three as out-of-work vaudevillians who pass the time by trying out every type of act—including a tricky mind-reading bit, with O'Connor as the whole audience.

"There's a "Shall We Dance?" number, with Gene and Carol dancing on an almost-bare stage; a solo for O'Connor dressed in top hat and tails (over a janitor's suit); Gene and Donald tap-dancing sitting down; and a closing routine with Kelly dancing his way through the NBC dressing rooms and out the dor. It's all slick and professional, if not exactly inspired. **8:30-9:30 (Ch. 2).**

5-7 (Ch. 2)—This is your chance to see a man dribbling in color .Saturday, for the first time in history, the **Pro Basketball Game** will be telecast in color and this is one of about nine of hours of color programs on NBC Saturday, making up what is believed to be the heaviest color day yet transmitted. There are children's programs in the morning, the football and basketball games, Bonanza and the Gene Kelly Show. The basketball game brings together the Minneapolis Lakers and the Cincinnati Royals, from Cincinnati.

7:30-8-30 (CH. 5) — Blackmail pops up right on schedule on **Perry Mason** Saturday, and things look bad until Mason cements all the facts together. He gets an unexpected assist from a Siamese cat, which uncovers a wire—and that leads to the discovery of a nasty wire-tap scheme. The cat gave producer-director Herbert Hirschman trouble; it sounded more like a duck. In a small role here is Asa Maynor, who is an old friend of executive producer Gail Patrick Jackson, from her home town of Birmingham, Ala.

8-8:30 (Ch. 11)—John Gunther's High Road comes to a fork Saturday and, rather than just taking one direction, the show takes both. And so "Men Will Find a Way" is off to Quintay, Chile, and Desphina, Greece.

WHY PAY MORE?
USE FORESIGHT PROTECT YOUR EYESIGHT

- Lenses and Frames Complete
- Oculists' Prescriptions Filled
- 10-Day Money-Back Guarantee

$7.95 Complete With Frames and Lenses. Kryptok Bifocals $4.95 Extra

GRAY'S Optical DISPENSARY
16 EDGEWOOD AVENUE
(Next Door to Haverty's)

COMPARE THESE FEATURES

- Reduces Heating Cost
- Window Has Built-in Aluminum Screen
- Saves Yearly Re-screening
- Eliminates Condensation on Windows.
- Increase Home Value

Manufactured By Superior, Manufacturer of Combination Windows, Aluminum Doors, Custom Awning and other Aluminum Fabricated Products.

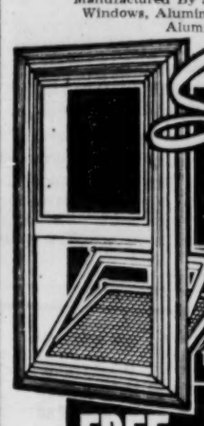

Superior
COMBINATION WINDOWS
EXTRUDED ALUMINUM
3-CHANNEL, TILT-ACTION

SUPERIOR
ALUMINUM AWNINGS
1095 Zonolite Rd., N. E. TR. 5-5541

FREE ESTIMATES • NO OBLIGATIONS
UP TO 36 MONTHS TO PAY
BEAUTIFUL ALL ALUMINUM DOORS AVAILABLE

JOURNAL-CONSTITUTION WANT ADS PAY OFF

FINAL! LAST 2 DAYS OF OUR 1959 GENERAL ELECTRIC CLOSE-OUT

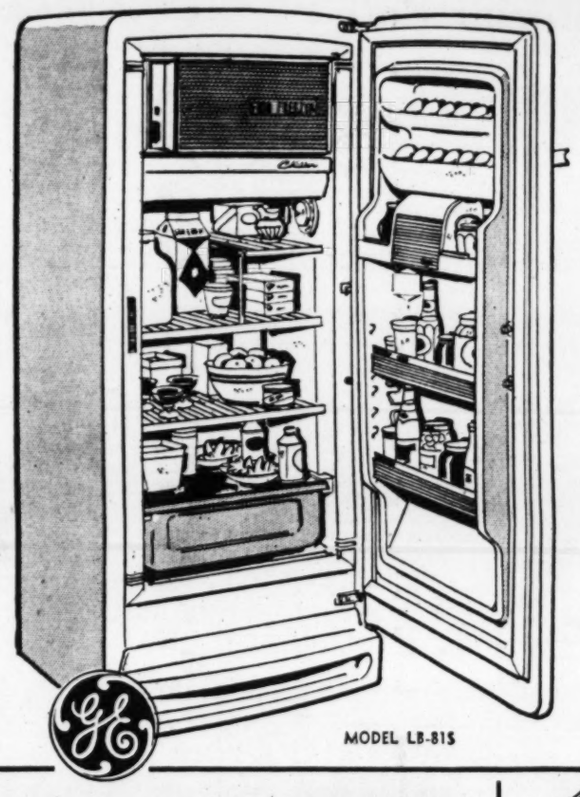

MODEL LB-81S

CLOSE-OUT 1959
G-E REFRIGERATORS
BIG FAMILY-SIZE WITH DIAL DEFROST
$188.00 TRADE

- Magnetic Safety Door
- Temperature Control
- 2½ Sturdy Wire Shelves
- Full-width Freezer, Chiller Tray and Vegetable Drawer

MODEL 17T3304

"DESIGNER SERIES" TV
$178.00
17-INCH SCREEN—1960 MODEL

- 8-inch depth is all you see
- Weighs only 40 pounds
- Console type chassis
- Set and forget volume control

CLOSE-OUT 1959
G-E RANGES!

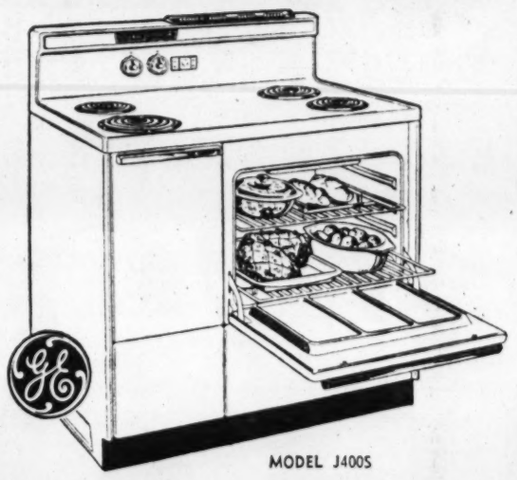

MODEL J400S

G-E PUSH-BUTTON RANGE WITH 23" MASTER OVEN
$169.95 TRADE

- New Removable Oven Door
- Fast Calrod unit with 5 cooking speeds
- Raised Cooktop Edge prevents spillovers

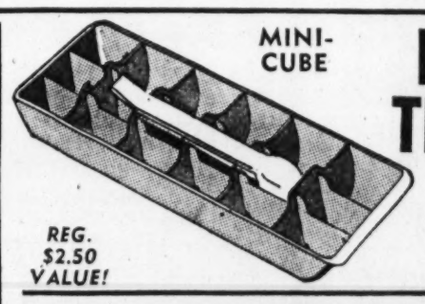

MINI-CUBE ICE TRAY
REG. $2.50 VALUE!
ONLY 78c

SEASON'S GREATEST VALUE IN DINNERWARE
8 cups, 8 saucers, 8 dinner plates, 8 large cereal bowls, 8 bread and butters, 1 large meat platter, 1 sugar bowl, 1 creamer, 1 sugar bowl lid.
$14.95
Reg. 29.95 Value

CLOSE OUT SPECIALS!

2 WA750S	2-Cycle, 2-Speed Washers	$279.95	$203.00
2 WA950S	5-Cycle, '59 Top of Line Washer	349.95	257.00
1 WD860S	Combination Washer-Dryer	449.95	361.00
1 DW860S	Undercounter Combination Washer-Dryer	429.95	328.00
1 LAS12S	12-ft. Dial Defrost Refrigerator	279.95	211.00
2 BJ12S	12-ft. 2-door Automatic Defrost Refrigerator	399.95	319.00
1 BJ13S	13-ft. 2-door Automatic Defrost Refrigerator	449.95	289.00
1 J401S	40" Push-Button Range	229.95	171.00
1 J406S	40" Automatic Double Oven Range	359.95	253.00
1 J402S	40" Fully Automatic Range	259.95	196.00
1 SP40S	Portable Dishwasher	199.95	164.00
1 21C2460	21" Custom Console Television (21"x9" Speaker)	369.95	243.00
2 SU60SNP	Undercounter Dishwashers	229.95	188.88
2 FA55	Custom Disposalls	89.95	78.75

CLOSE-OUT 1959
AUTOMATIC WASHERS

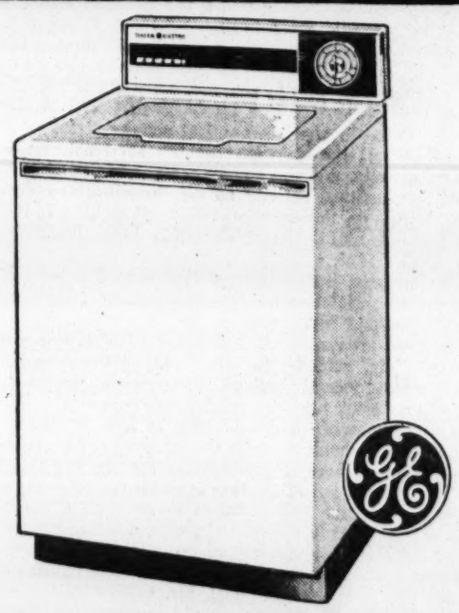

TWO WASH SPEEDS
TWO SPIN SPEEDS
$228.00 TRADE

- FAMOUS FILTER-FLO SYSTEM
- EVERY WASHABLE GETS RIGHT CARE
- BIG 10-POUND CAPACITY
- 5-YEAR WRITTEN WARRANTY

25 Years of Experience in Appliance Sales and Service! Open Tonight Until 9:00

MORNINGSIDE APPLIANCE AND KITCHEN CENTER
1451 Piedmont Ave., N.E., Phone TR. 5-9355
1433 Piedmont Ave., N.E., TR. 2-7751

The Secret of the Gracious Heart

● It's not a matter of flattery, nor of sentiment, but there's a way to build up the self-esteem of another human being which will enrich you yourself. Here in December Reader's Digest is a priceless secret which wives, husbands, mothers—*any* human being can apply to another.

Journal-Constitution Want Ads Pay Off

Symphony Wins Applause of 1,600

The Atlanta Symphony Orchestra and conductor Henry Sopkin appeared in concert Thursday night without a guest artist and received the applause of the crowd of 1,600 persons.

Despite the fact that the city's music calendar is a bit crowded this week, including an appearance by the Vienna Philharmonic Saturday, the Tower Theater's 1,800 seats were mostly occupied.

The first work was the first Atlanta performance "Tam O'Shanter Overture" by Malcolm Arnold, young British composer known for his Academy Award-winning score for "Bridge on the River Kwai."

Offenbach's sparkling ballet suite, "Gaite Parisienne," brought this invitation from Maestro Sopkin: "If anyone feels like dancing, the aisles are yours."

Rounding out the program was Tchaikovsky's rousing Symphony No. 4.

The concert will be repeated Friday night at 8:30.

Mateos Favors Visit to Soviet

MEXICO CITY (AP)—Mexico's President Adolfo Lopez Mateos accepted in principle Thursday an invitation to visit the Soviet Union, Foreign Minister Manuel Tello reported.

The invitation was given by Soviet Deputy Premier Anastas I. Mikoyan during a 58-minute call on the Mexican chief executive at the national palace.

Police Find Few Clues to Holdup-Beating

Detectives said Thursday they had questioned numerous suspects but had developed no positive leads in the hammer beating and robbery of an Atlanta woman grocer.

Mrs. Ida Seplin, 36, of 342 Fifth St., NE, was reported improved Thursday at Georgia Baptist Hospital, where she was admitted with head wounds following the attack Wednesday. Her condition was given as "fair."

Detectives O. L. Adams and Y. H. Allen said they talked to the injured woman and obtained a better description of the Negro bandit. They added the money taken from the store which Mrs. Seplin and her husband, Sam Seplin, operate at 594 Auburn Ave., NE, was believed to be around $300.

Mrs. Seplin was alone in the store Wednesday when the Negro entered, clubbed her with a claw hammer, dragged her to the back of the store and evidently attempted to force her into a refrigerator, detectives said.

5 Accused In Sales Tax Drive

Revenue Commissioner Oxford said Thursday his department has filed charges against five persons for failure to pay state sales and use tax.

Two cases are pending in the Atlanta area.

Oxford said Coley and Romey Stargel of Stargel Motors in Gainesville have been arrested for failure to pay $494.19 in sales tax. Both men posted $500 bond and were released under suspended sentence earlier this month after making payment in full and paying court costs, Oxford announced.

He said Frank Lee of Lee's Cafe and Grocery in Atlanta was charged with a $48.22 violation. Lee was fined $250 and ordered to make restitution. Oxford said, however, that Lee was unable to pay and was sentenced to 12 months in prison.

He said charges were pending against two Valdosta men. Weldon Frazier, a taxi operator, was arrested on a charge of failing to return $17.63 and Roy Wisenbaker Jr. of Quality Seafood Co., Valdosta, was charged with a $167.44 violation.

"I call it Chapin & Gore"

"I call it C & G"

"You'll call it the finest bourbon you've ever tasted!"

C&G STRAIGHT BOURBON WHISKEY

86 PROOF, DISTRIBUTED BY McKESSON & ROBBINS, INC., NEW YORK, N. Y.

(ADVERTISEMENT)

CITIZENS AROUSED HERE OVER ELECTION TACTICS

SCHOOLS PART: Not What Teachers Paid for Voters Say

The recent election for County Commissioner of DeKalb County to fill the unexpired term of Julian Harris, and which was won by William M. (Bill) Evans by a wide margin over the other contestants, has aroused a storm of protest from many voters and some that didn't vote, but who were eligible to vote.

It all started when many parents began to bring us cards that had a printed message asking people to vote for Mr. Evans. The Postal cards were given to the class mothers by the principals of several schools and by them to many officials of the P.T.A. Several of these people came to the Editor concerning the matter, and stated that they did not know Mr. Evans and had never known him. They said it certainly would look silly to sign a card and mail it urging people to vote for someone the sender of the card did not even know.

We started an investigation and found that the cards were supposed to have been furnished the Principals by the Principal of the W. D. Thompson School. The principals were alleged to have called in the class Mothers and were alleged to have told them to get their children to bring home a list of the parents names who had children in their rooms; they were then supposed to look up the mailing addresses of the parents, address and sign the cards and mail them to these parents.

Several mothers said to me, when they brought in the Postal cards, "If I mail these what can I tell a person if they call me up and ask me who Mr. Evans is and what he does. I never saw or heard of this man before this campaign."

Several of them stated that they certainly would be in a spot if their friends called them up and asked them about their endorsement of a candidate that they did not even know and had actually never heard of before.

Since the election, more proof of the principal's part in the election has come to our attention, and it has also come to our attention that it has been alleged that in an executive meeting of the P.T.A., Mr. Evans was endorsed, and in some instances the claim has been made that some principals also signed and sent out cards endorsing Mr. Evans.

COULD MR. CHERRY, SUPT. OF DEKALB COUNTY SCHOOLS, HAVE BEEN INVOLVED IN THIS MATTER?

The Citizens are blaming the entire school set-up as well as the P.T.A. for this occurrence.

It has further been alleged that Mr. Cherry as Supt. of DeKalb County Schools, draws a salary that is 3 times as large as the state Supt. of Schools, and twice as much as the salary of the Governor of Georgia. It has also been alleged that he also draws a commission for every new class added to the school system.

We do not vouch for the accuracy of these statements but we do promise to bring to our readers the exact amount of Mr. Cherry's salary and any commission arrangements that he may have in as far as operation of DeKalb County Schools are concerned.

We do know one thing, that it has created a very bad taste in the mouths of many voters in DeKalb County and has aligned many parents from several schools against this method of securing votes. The election of Mr. Evans or his endorsement, if he was endorsed by Mr. Cherry, may have been a private matter between Mr. Cherry and Mr. Evans. One thing certain remains and a big question with it that cannot be denied. What business did any Principal have endorsing any candidate? The other certain thing is that it has placed many of them in the position of seeking to dictate to the parents who to vote for.

NO PRINCIPAL OF A DEKALB COUNTY SCHOOL should ever be involved in political activity.

All federal and state governments bar employees from political activity, and the county commissioners of DeKalb county bar political activity among the county employees, which brings up the question SHOULD SCHOOL PRINCIPALS BE HELD RESPONSIBLE FOR POLITICAL ACTIVITY?

It has been further alleged that a number of P.T.A. members or officials used the telephone to persuade the voters to support Mr. Evans.

We had always understood that the P.T.A. was a non-political body, working for the good of the schools, although we had recently noticed from various news releasing sources that many parents were leaving the original P.T.A. and forming one of their own. One of the complaints has been too much domination by the teachers of P.T.A. meetings. Perhaps there is justification for the critics viewpoint, but we are not attempting to argue the pros and cons of the matter; but rather suffice to say that this matter has added nothing in the way of goodwill by the voters for any school Principal who has taken part in the selection of a county Commissioner. Neither did it gain any prestige for any P.T.A. member, official, Mr. Cherry or any other school official, and it certainly did not gain the DeKalb County Board of Education any friends. It is, and was, a deplorable situation that will not be forgotten by the citizens for many years to come.

No one should object to the truth being published!

THE ABOVE ARTICLE IS ONE OF MANY TIMELY AND CURRENT ARTICLES BEING PUBLISHED IN THE SUBURBAN SENTINEL, P. O. BOX 2026, DECATUR, GA. AND IS ONE OF A SERIES OF ARTICLES DEALING WITH COUNTY GOVERNMENT IN DEKALB COUNTY THAT IS BEING PUBLISHED BY THE SUBURBAN SENTINEL. SUBSCRIBE TODAY AND BE INFORMED ON DEKALB COUNTY MATTERS. EACH WEEKLY ISSUE CONTAINS INFORMATION VITAL TO YOU AS A DEKALB COUNTY RESIDENT. THE SUBSCRIPTION PRICE IS $3.09 PER YEAR BY MAIL. SEND ALL ORDERS TO P. O. BOX 2026, DECATUR, GA.

THIS AD IS BEING PUBLISHED BY THE SUBURBAN SENTINEL

Surprise of the Sixties

$1735

a better buy because it's better built

More car than ever before with the new 1960 Hillman! Get a look at these features! More front-seat leg room! A bold and beautiful new grille! Custom-crafted interiors—so roomy that even 6-footers ride comfortably! Big enough for a family of five! A full-size trunk for luggage! ¶The new 1960 Hillman has performance, too! There's the famous Hillman Turnpike Power engine that lets you cruise easily at today's highway speeds!...safety-matched brakes for stopping power!...and up to 35 mile-a-gallon economy! The gearshift is in the easy-to-understand American pattern—and you have your choice of column or short-stick sports car type lever on the floor! ¶Compare! Feature for feature...price for price...this is the surprise car of 1960! It's brought to you by Rootes Motors—makers of the most complete line of economy and luxury cars available anywhere! See the new 1960 Hillman! Test-drive it at your dealer's today! Five models! Prices start at $1639!

(All Prices P. O. E.)

1960 HILLMAN - A ROOTES PRODUCT

YOUR EXCLUSIVE HILLMAN DEALER FOR METROPOLITAN ATLANTA

IMPORT MOTORS, LTD.

46 North Avenue, N.E.—Open Evenings Phone TR. 6-8228

P. S. GOING ABROAD? ASK ABOUT DELIVERY ANYWHERE OVERSEAS

METRO BRIEFS

Dedication For Palsy School Set

Atlanta's new Cerebral Palsy School-Clinic will be dedicated here Friday.

Mills B. Lane Jr. will make the principal address in a program beginning at 11 a.m. on the school-clinic grounds at 1815 Ponce de Leon Ave., NE.

One wing will be dedicated to the late Beth Sharpless, one of the small group of parents and friends who started the organization for youngsters with cerebral palsy in a Sunday school room at St. Luke's Episcopal Church 10 years ago.

Children now enrolled in the school will present a special program of their own at 1:30 p.m. Friday. Formal opening of the school is set for 2 to 6 p.m. Friday. The new building will also be open to the public from 11 a.m. to 5 p.m. Saturday. The school-clinic board of trustees, its staff, parents, volunteer workers, and members of the Atlanta Variety Club will act as open house hosts.

Mrs. James N. Frazier is chairman of the board of trustees. Mrs. Mills B. Lane Jr., a founder of the school-clinic, is honorary life chairman. Mrs. Malon Courts is dedication chairman, with Mrs. Lawrence Willett, co-chairman. Other leaders include Mrs. Robert F. Adamson, public relations chairman; Mrs. R. Howard Dobbs, hospitality chairman; Mrs. Roswell C. Dunn, grounds chairman; Dr. John Duncan, chairman of the school-clinic advisory committee, and Mrs. Harold M. Seymour, school administrator.

Schary Will Speak At Brandeis Dinner

Motion picture producer, director and writer Dore Schary and Dr. Abram L. Sachar, president of Brandeis University, Waltham, Mass., will be featured speakers at the Brandeis University's 11th anniversary dinner here.

The dinner will be held at 6:30 p.m. Sunday, Nov. 29, in the Standard Town and Country Club, dinner co-chairmen Louis Aronstam and Ben Massell announced.

Dr. Sachar, president of the university since its founding in 1948 and a former University of Illinois history professor, was a founder of the Hillel Foundation.

Shary is the author of the screen play for "Boy's Town," for which he received the academy award in 1938. He later served as a producer with MGM, the Selznick Organization, and RKO. His recent play, "Sunrise at Campobello" won the New York Theater Critic's prize among others, and another play, "Majority of One" is now on Broadway.

Doraville to Close Registration Dec. 2

Registration of voters in the Dec. 2 Doraville City election will close at 2 p.m. Saturday. To vote, residents must be registered in DeKalb County and the city, Mayor E. A. Hiebel.

Deland Jazz Band To Appear at Emory

Th jazz band of Fred Deland—organized last year to give concerts in the Atlanta area—will make its first appearance of the season Sunday at Emory University.

The music will start at 3 p.m. in the gymnasium. The concert is financed through a grant of the Music Performance Trust Fund of the Recording Industries, and is co-sponsored by the Emory student senate. Admission is free.

The 18-piece band, composed of top Atlanta professional musicians, will play such tunes as "Lullaby of Birdland," "Plymouth Rock," "This Can't Be Love," "Mambo Rock," "Four Brothers" and Atlantan Dick Miller's "Flute Toot."

Band personnel are: Saxaphones—Sonny Thorpe, Sam Wilhoit, Frank Carter, Erv Hinkle and Bert Kempe; trumpets—Jimmy Taylor, Dick Miller, Cecil Welch, John Beer and Ted Welchel; trombones — Dick Hansberry, Bill Hughes, Lawrence Sneed and Frank Power; French horn—Carlton Palmer; bass—Bob Rix; drums—Russell Moore, and piano—Fred Deland.

Tennessee's Clement To Address Jaycees

Former Tennessee Gov. Frank Clement will speak at 7 p.m. Saturday at the fall meeting of the board of the Georgia Junior Chamber of Commerce at the Dinkler Hotel. The Northside Jaycees are host club for the session.

Climber Strangles

AUCKLAND, New Zealand (AP) —Mrs. Alison Herbert, 42, climbed a tree to clear branches that were interfering with her telephone lines, slipped, caught her neck in a forked branch and strangled.

RICH'S

Shop Friday Night till 9!

GAS OR ELECTRIC . . .
NORGE MEANS TERRIFIC VALUE!

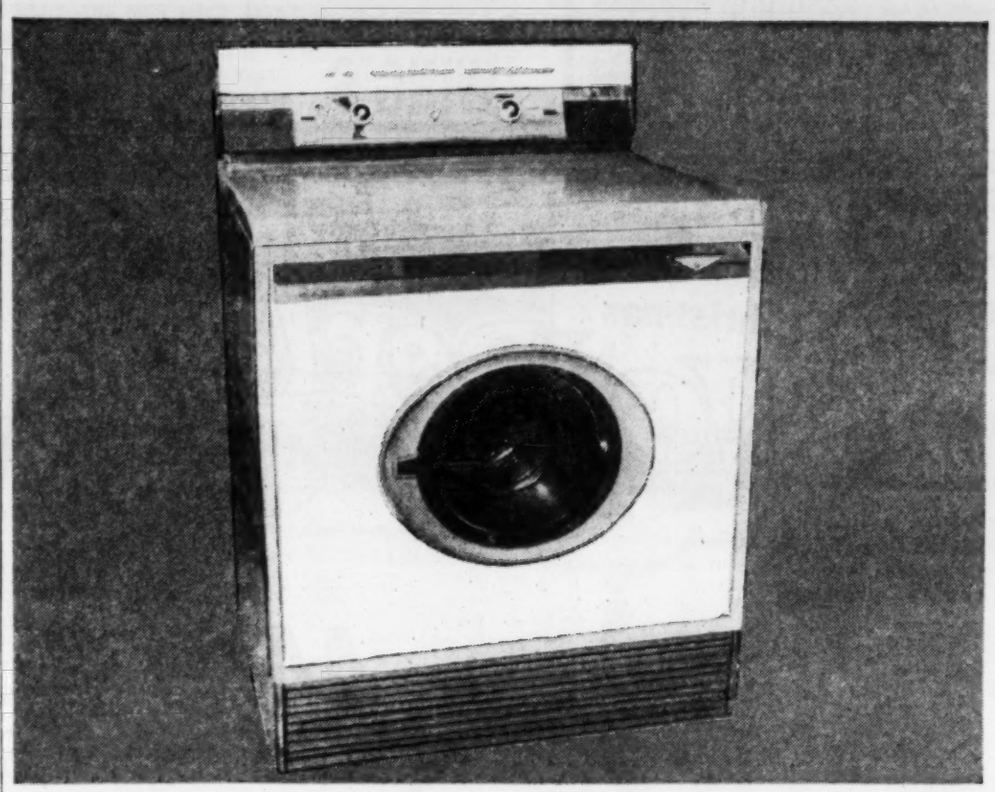

Norge automatic washer dryer

only $388 our lowest price ever

It's a blessing and no disguise! The combination Norge washer dryer saves you space and time . . . washes, rinses and dries by simply setting the controls! No watching the dial, waiting for it to complete a cycle, or transferring wet clothes. Normal or short wash cycle for every type of fabric. Hot, warm or cold wash water; warm or cold rinse. Five drying cycles, super-quiet operation. It's so inexpensive to own a Norge!

Rich's Major Appliances, Street Floor, Store for Homes
Also at Rich's Lenox Square and Rich's Belvedere Plaza

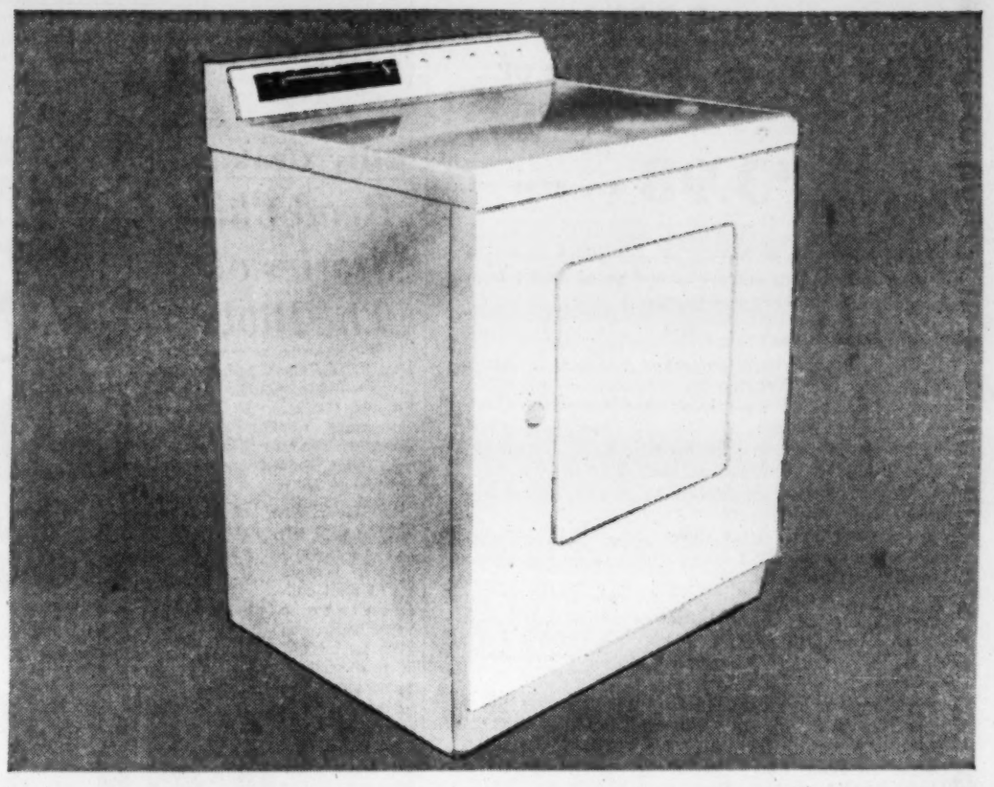

Norge 1960 model automatic dryer

electric dryer $147 gas dryer $177

There's just no safer, more thorough drying method! And Norge has two . . . balanced speed tumbling for normal wash, Super Air Flow heatless drying for delicate fabrics. Just select the time, up to 120 minutes, turn knob to "heat" or room temperature. No complicated dials, no guessing. Safety door latch, lint screen. This is the dryer you'll use for years to come. Why not get one for Mother this Christmas!

Rich's Major Appliances, Street Floor, Store for Homes
Also at Rich's Lenox Square and Rich's Belvedere Plaza

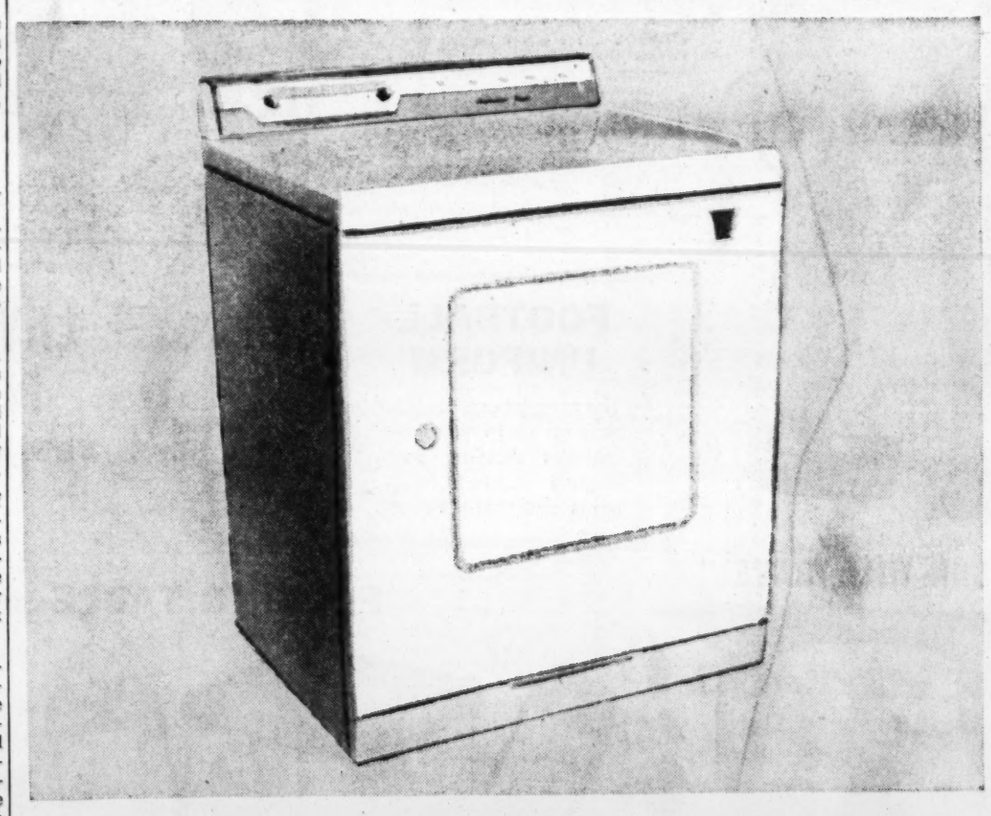

deluxe dryer with 4-way action

electric dryer $158 gas dryer $178

Only Norge could give you such terrific features at such surprisingly low prices! Four deluxe drying methods . . . heat or room air drying with tumbling action plus heat or room air without tumbling. Trust even wool sweaters to this dryer . . . and wash-and-wear clothes will dry with a minimum of wrinkles. Ozone lamp kills germs, deodorizes. What a help with diapers, baby clothes! Lighted controls. Safety door. Porcelain top.

Rich's Major Appliances, Street Floor, Store for Homes
Also at Rich's Belvedere Plaza and Rich's Lenox Square

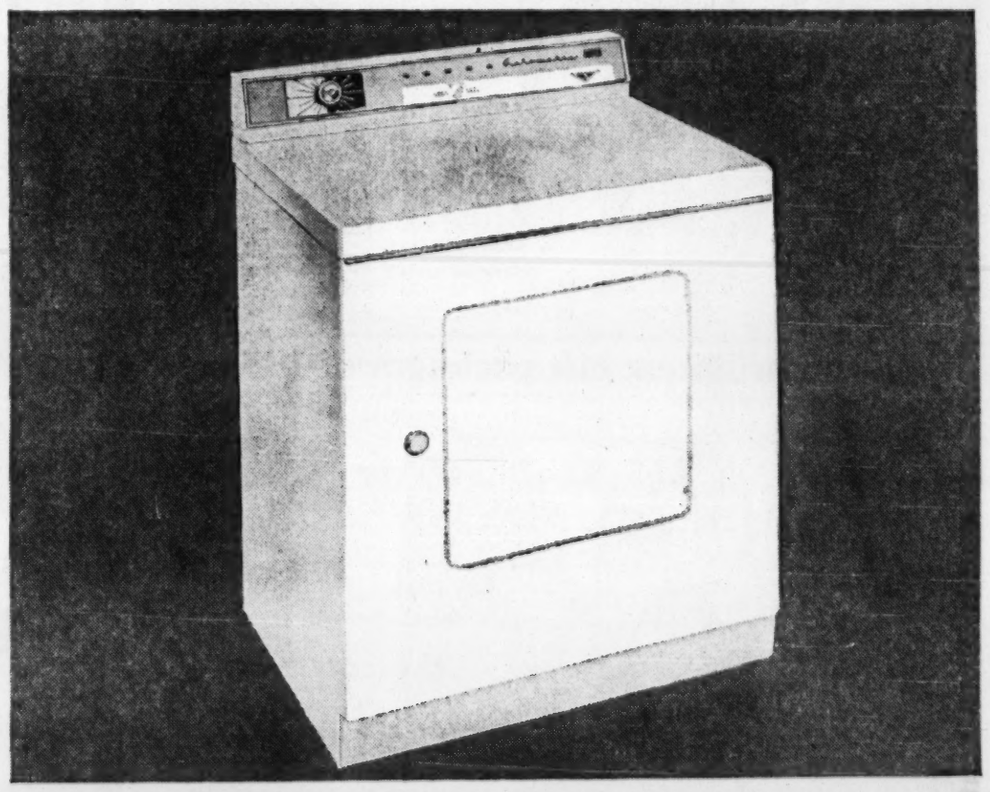

automatic dryer with 4 temperatures

electric dryer $164 gas dryer $184

This is the dryer that duplicates outdoor drying at its best! Select room temperature, low, medium or superfast, and let Norge do the rest. Easy-to-set timer control dries 1 to 120 minutes. The stationary drying rack holds clothes for thorough motionless drying . . . Giant-size lint screen. See wash-and-wear fabrics come out virtually wrinkle-free. See delicate fabrics come out softer, smoother.

Rich's Major Appliances, Street Floor, Store for Homes,
Also at Rich's Lenox Square and Rich's Belvedere Plaza

RICH'S FRIDAY STORE HOURS: DOWNTOWN 9:30 TILL 9; RICH'S LENOX SQUARE AND BELVEDERE PLAZA 10 TILL 9

RICH'S

save 50%
RCA Victor's "60 Years of Music America Loves Best"

2, 12" Hi-Fi Records **$3.98** Reg. $7.99

A brilliant musical chronology of our times featuring the most outstanding orchestras and vocal artists from Enrico Caruso to the Ames Brothers!

The album includes:
Vesti la Giubba, Enrico Caruso
Whispering, Paul Whiteman
Themes from "Carmen", Vladimer Horowitz
Ramona, Gene Austin
Prelude C sharp minor, Rachmaninoff
Indian Love Call, Eddy-MacDonald
Ave Maria, Marian Anderson
Minuet in G, Paderewski
Begin the Beguine, Artie Shaw
Hora Staccato, Heifetz
Jalousie, Boston Pops
Liebesfreud, Kreisler
Sunrise Serenade, Glenn Miller
Blue Danube, Stokowski
Angels Sing, Benny Goodman
"A" Train, Duke Ellington
Piano Concerto, Freddy Martin
There Are Such Things, Tommy Dorsey
Polonaise F flat, Iturbi
Prisoner of Love, Perry Como
Bluebird of Happiness, Peerce
Peg o' My Heart, Three Suns
Fire Dance, Rubinstein
Bouquet of Roses, Eddy Arnold
Be My Love, Lanza
Lohengrin, Toscanini
Cherry Pink, Prado
Naughty Lady from Shady Lane, Ames Bros.
Canadian Sunset, Hugo Winterhalter
Day-O, Harry Belafonte

Rich's Record Dept., Plaza Floor, Store for Homes
Also at Rich's Lenox Square
Mail and phone orders promptly filled.

Use Journal-Constitution Want Ads
For Results — JA. 3-3636

RHYME A DAY

By OLLIE REEVES

"The horse, almost forgotten in this mechanized age, has played a major role in the development of our country, as a faithful servant to the farmer, soldier and the pioneers who opened up the West."—Child's animal book quote.

We have a great respect for those . . . Great men who opened up the West . . . Most everybody, we suppose . . . Considers them among the best . . . Of all the sturdy pioneers . . . And we shall not see them again . . . With horses, children, cows and steers . . . All mixed up with the wagon train . . . And toughened men who used to drive . . . Across the deserts in "the stage" . . . And yet, we ask, could they survive . . . The travel of the present age.

For we are almost certain that . . . They never had a tire go down . . . And found the only "spare" was flat . . . When they were forty miles from town . . . They never rode a bucking plane . . . Through thunderstorms where clouds were thick . . . With fog and snow or swirling rain . . . When half the passengers were sick.

"Uncomfortable" is the word . . . For travel, anywhere one goes . . . And we're convinced from what we've heard . . . And seen on television shows . . . And on the moving picture screens . . . That from the very first of it . . . What the fellow really means . . . "The horses had the worst of it."*

(*Which should be enough "horsing around" with that idea.)

Jim Jones Facing Tax Trial Dec. 1

Trial of Jim E. Jones, charged with making off with thousands of dollars in state funds while heading the motor fuel tax refund unit, has been scheduled Dec. 1 in Fulton Superior Court.

Judge E. E. Andrews approved the court calendar Thursday.

It included the embezzlement trial of Jones before Judge Luther Alverson and trials for two other persons indicted in the probe of state government.

The trial of Ben F. Jessup, state legislator from Cochran, on a charge of conspiring to defraud the state of sales taxes, was set Dec. 7 before Judge Andrews.

Trial for Roy F. Chalker, former parks director, on a charge of "payroll padding" is scheduled Dec. 9 before Judge Alverson.

Feminine hygiene

Particular women have used Glyco-Thymoline for over sixty years, as a cleansing, non-irritating, deodorizing vaginal douche. Let Glyco-Thymoline be your pass word to fastidiousness.

Glyco-Thymoline TREATMENT FOR MUCOSITY

WING'S OF ATLANTA

NEW NEW NEW FROM KODAK

ZOOM

YOUR MOVIES From Distance Shots to Exciting Close-Ups

$139.50 WITH ZOOM LENS

Kodak Zoom 8 mm Camera Automatic F1.9 does everything the old-fashioned three lens Movie Camera but with only one zoom lens!

JUST $139.50 COMPLETE CAMERA AND ZOOM LENS

Now Available . . . New Kodak Show Time A-30 Projector • New Press Tape Splicer • 40x40 Screen With Stand • Camera Case • Reel Chest • 12 Reels and Cans • Kodak Color Film only $32.00 Down.

USE OUR LAYAWAY OR TIME PAYMENT PLAN

WING'S FAST FOTO SERVICE, INC. — 12 Edgewood Ave. JA. 5-5010 — 285 E. Paces Ferry Rd. CE. 3-1291

Billy Graham

Read Child Stories of The Bible

QUESTION: We have two children—one nearly 4 years old and the other 2. Are they too young to have Christian literature read to them, and if not, what should we read to them?—H. L.

ANSWER: Your children are just the right age to absorb Christian truths and Bible stories. Too many parents wait until children take up comic books, and form an interest in cheap reading, before they begin teaching them about Christ.

In Russia we saw the young Pioneers being sent off to camp at an early age to learn the principles of communism. One of the reasons for Russia's tremendous growth has been the early training of its youth. They are simply saturated with Marx and Lenin, and when they get older they are often unshakeable in their belief.

If people can be so intent in teaching their children a political philosophy, then why shouldn't Christians be anxious to teach their children the truths of God?

By all means read Christian literature to your children. There are many good books of Bible stories obtainable.

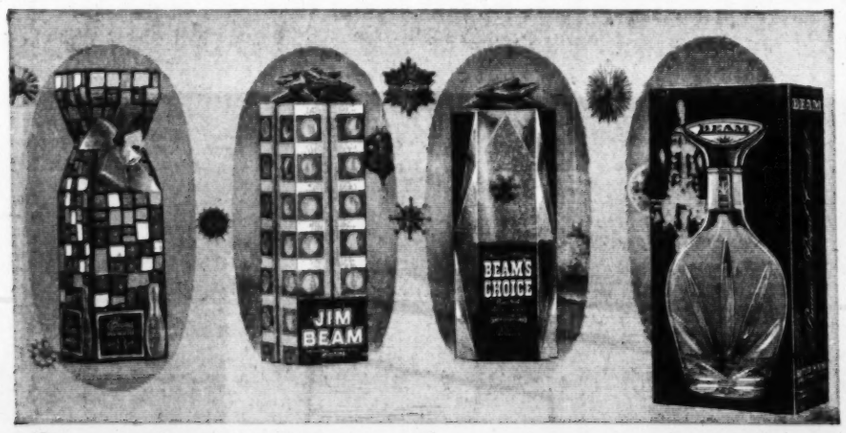

Open the brightest gift packages of 1959...

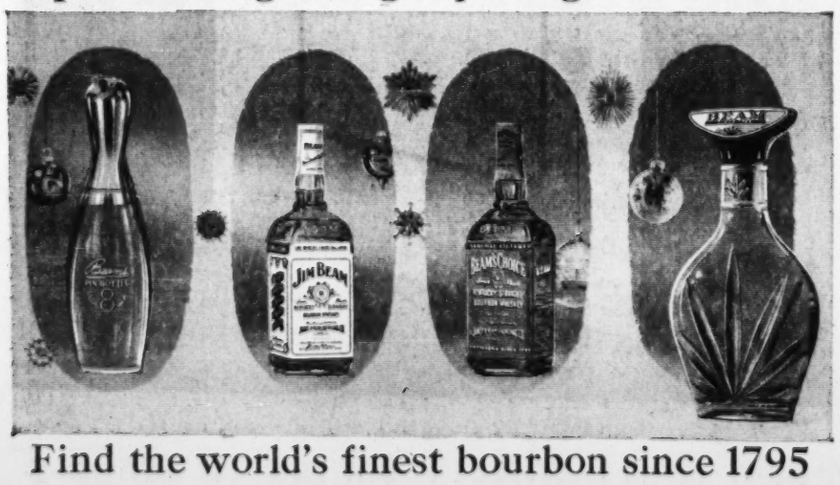

Find the world's finest bourbon since 1795

BEAM'S PIN BOTTLE Rare bottling of Kentucky straight bourbon whiskey. 8 or 10 years old (86.8 proof) with exclusive built-in pourer.

JIM BEAM (86 proof) genuine, old-fashioned Kentucky straight bourbon whiskey, enjoyed the world over.

BEAM'S CHOICE (green label) Charcoal Filtered, 6 years old (90 proof), sour mash, with an unique good taste.

BEAM'S ROYAL CRYSTAL Clear and sparkling as the rarest crystal, with exquisite deep-cut sunburst design. Contains 6 year old, 100 proof Bonded Beam bourbon. Brand name label removable.

B·E·A·M

Beam sets the mood with these resplendent gift packages . . . gleaming, colorful, original design creations worthy of the bourbon that's always Worthy of Your Trust. Certainly no other remembrance can express your thoughtfulness in a more tasteful and memorable way.

KENTUCKY STRAIGHT BOURBON WHISKIES DISTILLED AND BOTTLED BY THE JAMES B. BEAM DISTILLING CO., CLERMONT, KY.

ECONOMY AUTO STORES

Christmas WONDERLAND of TOYS

SANTA BROUGHT HIS PACK TO ECONOMY

MONARK "SPARTAN"

26" SIZE **44.95** 312641

24" SIZE $42.95

Beautiful Satellite Red, fully equipped bike. Many features usually found only on bicycles costing much more. Decorated frame-fit tank, chrome-top light, deluxe saddle, twin-arch frame, heavy duty carrier, and ball-bearing construction. Enough to delight any boy or girl.

10-Inch TRICYCLE **9.95** 335722

12" SIZE $10.95
16" SIZE $12.95

A dashing beauty, featuring new decorated design fender and semi-pneumatic tires. Handlebar and saddle are easily adjustable.

We have a style that's sure to please you

ESPECIALLY FOR COWBOYS and COWGIRLS **3.85** each 362240

COWBOY . . . colorful plaid flannel shirt with black twill sanforized tapered dungarees.

COWGIRL . . . Red twill skirt with elastic back. Patchwork effect shirt.

TOOL SET **4.35**

372060

A big set of "Blue Diamond" tools for the youngster who is ready to do real carpentry work.

FOOTBALL UNIFORM

The complete uniform for boys up to 14 years old. Includes shoulder pads, brightly colored jersey, pants and tenite helmet. 412215 **9.95**

LAY-A-WAY NOW! FOR CHRISTMAS

"HAVE GUN-WILL TRAVEL"

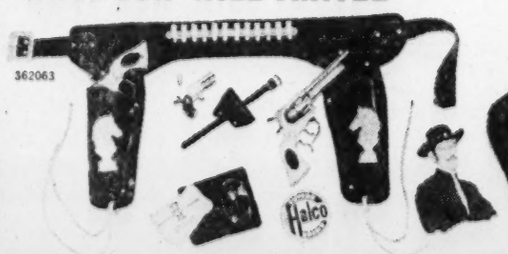

362063

5.65 An authentic replica that includes 2 repeating cap pistols, cap firing, derringer, 18 silver "bullets" and calling cards just like "Paladin's.

FOLDING TABLE and CHAIRS **8.95**

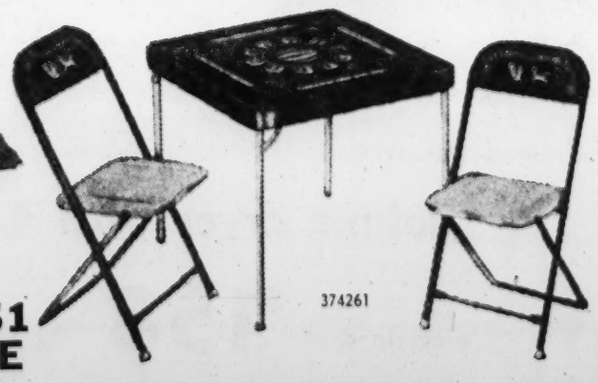

374261

Perfect for the playroom. The children will love their own table for tea parties or playing games. Bright and attractive set designed for both durability and safety. Table is 20" high with 23"x23" top.

Scale Model Mustang F-51 with GAS ENGINE

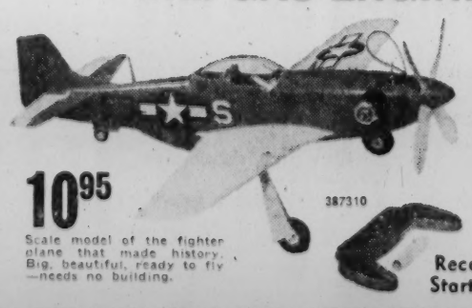

10.95 387310

Scale model of the fighter plane that made history. Big, beautiful, ready to fly—needs no building.

Recoil Starter

ECONOMY AUTO STORES

- 136 Whitehall, at Mitchell
- 741 Marietta St., at Ponders
- 851 Gordon St., West End
- 423 Moreland Ave., Little 5 Points
- 123 S. Main St., East Point
- Lenox Square
- Stewart-Lakewood Shopping Center
- Candler-McAfee Shopping Center
- Campbellton Plaza
- Belvedere Plaza, Decatur
- Belmont Hills, Smyrna
- "Town and Country," Marietta
- Moreland Ave. Shopping Center

SOLID FOOD DIET—CEREAL HERE—AGREES WITH ATLANTA INFANT
Mrs. Allen Prather Feeds Parthee Kim, 5 Weeks Old

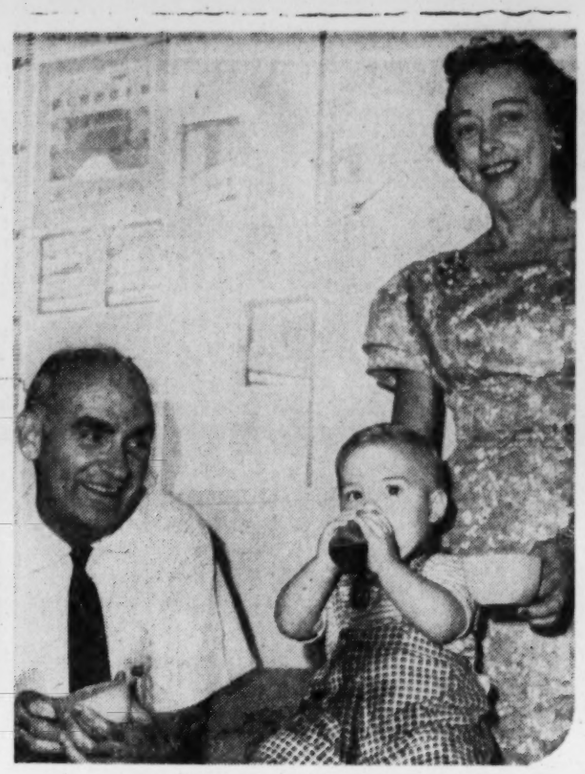

Staff Photo—Don Holsombeck

EVEN COFFEE SUGGESTED BY MIAMI DOCTOR
Dr., Mrs. Sackett with One of the Solid Food Babies

When Should Baby Eat Solids?

Miami Doctor Says: 'Immediately'

By HARRIETTE WEINSTEIN

Should babies begin eating solid foods as early as two or three days of age?

One Southern doctor feels very strongly that they should. Dr. Walter W. Sackett Jr. of Miami presented his conclusions graphically at the Southern Medical Association meeting in Atlanta this week.

He had an exhibit at the medical convention showing the plan he has used over the past 10 years on 1,040 babies (including two of his own four children).

The plan is to introduce solids early—cereals at two or three days, strained vegetables at 10 days, strained meats at 14 days, soups and meat vegetable combinations at 17 days, orange juice and water at three weeks, concentrated cod liver oil at four weeks, egg at five weeks, strained fruits at six weeks, mashed banana at seven weeks, custard and pudding at eight weeks and crisp bacon well crumbled at nine weeks.

Following this system the baby is quickly eating with the family.

And that is the idea behind this plan. For one thing the introduction of solids makes the baby able to go longer between feedings. At first, the baby eats on a six hour schedule including a midnight feeding. But this midnight feeding soon ends and the baby is eating three times a day.

"The philosophy I try to convey to the newer mother is to make her baby fit into the family life. I urge my mothers to walk away from a crying baby (unless it is actually time for eating), and this holds true for night-time episodes of crying also. Of course, in both instances the mother is encouraged to check for a wet diaper, an offending pin or the like, said Dr. Sackett.

"When demand or permissiveness (in feeding) is removed from the baby's domain, it becomes the prerogative of the parents, with startlingly favorable results."

Dr. Sackett has been following this feeding procedure with babies for the past 10 years.

"I can use it with any baby—but not any mother," he added.

"But he also pointed out that the early introduction of solids is controversial among the doctors but NOT among the mothers in his waiting rooms.

He explained that many doctors give children vitamins and minerals in addition to milk at a very early age. His plan is simply providing the necessary vitamins and minerals in the natural form of food.

Dr. Sackett believes his babies are "definitely better eaters, less of a feeding problem, emotionally far happier."

"This early addition of solids and three feedings a day frustrates the child a little. And preparing the child for the frustrations of ordinary living is good," said Dr. Sackett.

A summary of the advantages Dr. Sackett lists as follows:

1. Babies on this schedule grow up with fewer eating problems. They are taught from birth there are other foods besides milk.

2. These babies early and easily learn to eat from a spoon.

3. With the early addition of foods, the use of vitamins and mineral supplements is optional and more often than not unnecessary.

4. These babies are happier and more contented. These babies early become independent and learn to amuse themselves. The act of frustration itself is not undesirable, but rather the reaction to the state of frustration that is important.

5. The parents are happier and far more emotionally stable than those exposed to a demand philosophy.

6. It allows for a far happier family adjustment in regard to other children.

His answers to the criticisms are as follows:

1. The implication is that in early introduction of foods there will be more allergies. None of the physicians using this method is willing to accept this criticism. And Rinkel (not writing particularly of infants) stressed the importance of the principle of rotation of foods for avoidance of allergies.

2. The possibility of this schedule reducing the number of nursing mothers—while I cannot claim any increase, I certainly do not feel there has been any diminution in their numbers.

3. It has been said the schedule deprives infants of parental love. This is a fallacy. Mothers are encouraged to pick up the baby and love it when it is happy . . . rocking the baby for her own enjoyment and not for the purpose of quieting a crying baby or putting it to sleep. . . . No lessening of the amount of love displayed but rather a readjustment of the actual time for its display.

4. The possibility of choking on solid foods. . . . Milk curds, as encountered in vomited gastric contents, could be a source of more trouble than the much smaller particles of so-called infant solid foods.

5. That babies are not ready for or not prepared to assimilate solid foods so early in life. . . . Scientists with certain baby food houses provided countless scientific papers along this line to show these foods are easily handled and well assimilated by babies in the neonatal period.

SPOCK DISAGREES
On Early Solids

Others Are Cool To Early Feeding

By HARRIETTE WEINSTEIN

Many doctors agree that early feeding of solids to infants may not do any harm. But they remain to be shown what good this early feeding does.

One of the best-known authorities on babies, Dr. Spock, takes some definite stands in opposition.

"There is no great advantage in beginning much before three months of age (with solid food) because the baby's inexperienced digestive system doesn't make much use of it. It passes through into the bowel movement largely undigested.

"The baby's hunger and his digestive system may both influence the age at which the doctor suggests starting solids. A baby of two and a half months who is not getting quite enough breast milk to satisfy him might well be started early on his solid food to avoid a supplementary formula."

On when to put the baby on a three-meal-a-day schedule, Dr. Spock says: "This depends on when your baby is ready for it. It may be anywhere between the ages of four and 10 months. . . . If your baby is starved at the end of four hours and crying with hunger, he isn't ready for a three-meal schedule no matter how old he is."

Dr. Richard T. Smith, chief of pediatrics at the University of Florida Medical School, and father of five children, also has some reservations in the early use of solid foods.

After seeing Dr. Sackett's exhibit, he still raised these points:

"I'm convinced babies do well with adequate calories. But I feel that mothers who nurse do the most for themselves as well as the infant. And this early use of solids would have the baby drinking less milk.

"If the baby did not empty the mother's breasts at feedings, it would tend to limit the mother's milk supply."

(An Atlanta pediatrician, Dr. Larry Bregman, who agrees with Dr. Sackett on the early use of solids, solves this problem by waiting until two weeks to start the baby on solids.

("This gets the supply of milk flowing before the baby begins solids and decreases his need for milk.)

Dr. Smith felt until a controlled group was used in this feeding study, he didn't believe there was sufficient scientific evidence on the benefits of early feeding.

Dr. Bregman, while being a firm believer in the use of solids early, does differ on the point of schedule feedings.

"I believe in demand feeding, which I think is less frustrating to all concerned than three meals a day. I feel that pretty soon, on demand feeding, the baby works out his own schedule. But I believe on solids a baby is a better eater during his second year and period of growth, grows faster, fights infection better, sleeps the night better and is psychologically happier."

One drawback Dr. Bregman does recognize is the possible allergy arising from this early use of solids.

"But unless there is a strong family history of allergies already, you won't know until you try. And there are many examples of allergies to milk."

Dr. Smith adds, "With something completely reverse of the previously accepted ways, the burden of proof lies with the advocator. I want to see more scientific data before I'm convinced."

Staff Photo—Billy Downs

BANQUET FOR TEACHER—Miss Ethel Cockrell, former chairman of the language department of Northside High School, receives a corsage from Miss Frances Clark at a banquet honoring the teacher, who retired in September. Miss Clark, whom Miss Cockrell taught 13 years ago, is among more than 6,000 of the Atlantan's former students. The banquet, given by the Northside faculty, was highlighted by tributes from noted educators.

Rev. Nolting To Speak to Educators

Rev. Fred Nolting of St. Luke's Episcopal Church will be guest speaker for the Atlanta Assn. for Childhood Education Monday Nov. 23, at 3:10 p.m. at Kirkwood School.

Rev. Mr. Nolting's subject is "Saving Vanishing Values." Following the speech, four interest group discussions will be led by the A.C.E. vice presidents. Miss Evelyn Bird is president. Teachers and parents are invited.

ATLANTA • WEST END
Open Friday Nights
THOMPSON · BOLAND · LEE
SALE

Children's and Growing Girls' Shoes
4.95
Values to 9.95
Famous Brands
Broken Sizes

Children's pumps, straps, oxfords. Black patent and suedes. Red, brown, black and white leathers. Sizes 6½ to 3.
Growing girls' flats. Red, black leathers. Black patent. Black suede. Sizes 4 to 10.
Second Floor
Charge Accounts Invited

Annie Lou Hardy

Douglas Leigh and Family To Visit Relatives Here

The gentleman responsible for all those glittering signs that light New York's Broadway, Douglas Leigh, will arrive next week for Thanksgiving. Accompanied by glamorous Mrs. Leigh and their small daughter Heidi, he will be the guest of his brother and sister, Dr. and Mrs. Ted Leigh on Robin Hood road.

The sign king and his family are expected on Wednesday and will remain over the weekend. Their hosts are planning to entertain at cocktails in their honor.

DR. AND MRS. LON GROVE are back home after a two-week trip that included DeLand, Miami and Nassau.

THE ATHOS MENABONI home on Cook road is a beehive of activity, with friends and relatives gathering to attend the dedication today of the new Cerebral Palsy School-Clinic, for which Mr. Menaboni has done a mural in memory of his mother, Mrs. Jenny Menaboni. The visitors include Mrs. Menaboni's sister, Mrs. Clifton Wright of Barbados, West Indies; her niece, Marilyn Hoge of Nashville, Tenn.; her nephew, Stephen Hoge of Rome, and Mrs. W. W. Nelson of Winter Park, Fla.

Last night the Menabonis invited a group of friends to meet their guests and to see the films they made on a recent trip to Japan. This evening their visitors will share honors with Mrs. Harold Hansen of Skokie, Ill., the guest of her sister, Mrs. William Arnaud, at a buffet supper at which Mr. and Mrs. Julio Vallebuona will entertain at their Laurel Forest circle home.

MR. AND MRS. BATES BLOCK returned yesterday from New York where they had a wonderful week attending the Broadway hits and Metropolitan Opera, and visiting the Guggenheim Museum.

Other Atlantans in New York, whose paths they crossed, included Mr. and Mrs. Alex Smith Jr., Alex Smith Sr., Mrs. Rochelle Williams Prather and her small daughter who are now living in Columbus.

A SON HAS JOINED the small daughter at the Parkdale drive home of the John O. Mitchells. The baby, born Nov. 14, has been named John O. Jr. His mother is the former Beverly Dobbs.

WALTER CLAY HERRON, 3-month-old son of the W. Clyde Herrons Jr., will be christened at 5 o'clock tomorrow at St. Philip's Cathedral, with Dean Alfred Hardman as the officiant.

James H. Althaus will come from Greenville, S.C., to stand as godfather for the baby. Mr. and Mrs. E. H. Pearch of Jacksonville will be godparents by proxy, with Mr. and Mrs. T. L. Story Jr. standing for them. After the service, the Herrons will be hosts at a family dinner at their home on North Hills drive.

Mr. Althaus will be accompanied by Mrs. Althaus and their children, Dee, Merri Anne and Jimmy, and they will be guests for the weekend of Mrs. Herron's parents, Mr. and Mrs. V. F. Cooper. The Coopers will entertain at a family dinner Sunday in their honor.

LAST WEEK MARKED an important milestone for the University of Georgia chapter of Zeta Tau Alpha, for on Thursday its members broke ground for a $140,000 addition to the sorority house, with Dean Edith Stallings doing the honors.

The house is the fine old Bradley home at 948 Prince Ave. which is annually on the Athens tour of homes because of its beautiful hand-carved woodwork which was imported from Italy.

Val Soule is the chapter president, and a former Atlantan, Mrs. William Evans, is house mother.

MRS. HERBERT H. LEE has issued invitations to a group of her former associates at Western Union for a morning coffee on Saturday. Her guests will gather at 11 o'clock at her home on Stillwood drive. A guest from a distance will be Mrs. Charner W. Hill who will come from Forsyth for the party.

FRANCES MITCHELL, daughter of the John W. Mitchells of Norman Park, and Edwin Keith Doody, son of the Glenwood Doodys of Caribou, Maine, will be married here at 3 o'clock Saturday at the Cathedral of Christ the King.

Following the ceremony, Mr. and Mrs. Mitchell will entertain at a reception at the Dinkler Plaza. After a wedding trip, Mr. Doody and his bride will live in Atlanta.

PIANIST HERMAN ALLISON is in Chicago to meet the Swedish soprano, Birgit Nilsson, for whom he will serve as accompanist on concert tour this season.

HOSPITAL NOTE—Mrs. Hill C. Lewis who moved here recently from Jacksonville, is a patient at St. Joseph's Infirmary, following surgery.

FRANK H. GREER has returned to his home on St. Charles avenue after ten days at Emory Hospital where he underwent surgery.

MISS ANTHA MULKEY, her mother, Mrs. C. O. Mulkey, and Mr. and Mrs. Charles Holt have returned from a two-week motor trip to Mexico. The cities they liked best were Taxco and Acapulco, and their most exciting experience was a bull fight, which they declare was their first, last and only one—too gory and too frightful!

COMET RICE
The right rice for every meal!
There is a difference in rice. COMET — always the finest rice — is the quick, fluffy rice with whole grain flavor. Cooks up fluffy every time . . . each grain remains separate, tender, and tasty.
Dozens of uses!
COMET is right for any meal. It's a perfect cereal, vegetable, or dessert — makes countless tempting dishes for breakfast, lunch or dinner. It's especially good with meat, for example. Use it just as you'd use potatoes — and in dozens of other interesting ways. COMET is a welcome change that adds a fresh new taste to any meal.

Packed with food energy!
And healthful? COMET is easily digestible, and rich in proteins and nutrients. It is an excellent source of energy-giving carbohydrates. And with every bite you're serving your family an extra helping of health — because COMET is vitafied with essential Vitamin B_1, too!
Easy to cook! Economical!

COMET is always quick and convenient — as easy to cook as boiling water. And it costs less than almost any other food — you can serve dozens of wonderful dishes for only 3 or 4 cents a serving! Try it soon!

...your most useful food
COMET RICE
©COMET RICE MILLS, 1959

Staff Photos—Charles Jackson

TURNS BACK THE CLOCK— Amazing what a few lines—painted on—can do to an attractive college girl. And here Janice Powell (daughter of Brig. and Mrs. William T. Powell of Atlanta), who will play the lead role Friday evening in Agnes Scott College's presentation of "The Heiress," shows what make-up and a few changes in costume can do. The play is one of two major presentations to be given by the Scott dramatics group, Blackfriars. Miss Powell, a senior Bible major, masters the trick of going from 1959 schoolgirl to an aging heiress of time gone by in a few easy lessons—in make-up.

Errant Husbands Shutter When Butterflies Flutter

SINGAPORE (WNS)—A distraught husband visited a welfare agency here and begged it to take his four concubines off his hands.

"If they don't leave me within a week, the Red Butterflies will strangle me!" he cried.

The Red Butterflies are an all-woman gang who, for a fee, will help wives "reform" erring husbands. They are linked to a secret society that uses terror to impose "moral integrity" on both men and women.

Husbands have been beaten by Red Butterfly gangs and forced to throw out concubines and secondary wives. Fear of the butterflies is widespread because Singapore is said to have the world's highest rate of polygamy.

Members have butterflies tattooed on their left thighs. Some are said to have the tattoos on their back.

According to a local belief, a red butterfly stands for good conduct, fortune and a joyous life.

It is reported that the Red Butterflies number more than 250. To date they are said to have "liberated" at least 400 wives from concubines' competition for their husband's affections.

They charge from 50 cents to about $10. If the domestic problem is grave the fee may be larger but it never exceeds $15.

A wealthy merchant was given notice by the Red Butterflies to disband his harem of 15 illegal wives. Within a fortnight the concubines disappeared. But the Butterflies believe that he has only dispersed them into the Malayan countryside.

A Red Butterfly member said that before joining the organization she was an inmate of a nine-woman harem. "For 13 years my 'husband' ill-treated me. He used to use the whip every third or fourth day. I resolved to escape and join some organization dedicated to fighting polygamy. The Red Butterflies gave me the chance," she said.

Another member said: "I do not like this job and would like to become a normal wife. But no one is prepared to wed me. So, for the time being, I am with the Red Butterflies who at least provide me my daily bread."

Singapore police are investigating complaints — possibly from harassed husbands—that Red Butterflies use acid-filled electric bulbs and poisoned knives in their campaign.

One leading woman social welfare worker confessed: "For the past 25 years we social welfare workers and volunteers have been fighting polygamy. But the results have been disappointing. Now, these Red Butterflies are scoring significant victories over the evil. Their methods are high-handed, of course, but that is because polygamous husbands will not give up on sweet talk."

ERIK | JOHNSON
LANDSCAPING | AND HOME GARDEN CENTER
"Our Business Is Growing"

Just Arrived for Planting Now!

CAMELLIAS

Japonica and Sasanqua. Exceptionally fine quality, all heavily budded and ready to bloom. Wide variety, including A.A.S. 1960 Sasanqua winner—Sparkling Burgundy. Priced from $1.98 to $15.98.

AZALEAS

Now is the time to plant these popular plants. You will find many varieties, including Kaempferi, Coral Bell, Hinodegiri, Snow, Salmon (Lawsal), Red Wing, Christmas Cheer, and others. Priced from $1.29.

ERIK | JOHNSON
LANDSCAPING | AND HOME GARDEN CENTER
3789 Roswell Rd. n.w. CE 7-4113
OPEN SUNDAYS AFTER CHURCH

Use Journal-Constitution Want Ads

Woman's Club To Sponsor Benefit Bridge

The Brookridge Woman's Club, formerly Boulevard Park Woman's Club, will sponsor a benefit bridge and luncheon at their new clubhouse, at the corner of Brookridge Ave. and Los Angeles Ave. Friday, Nov. 20. Lunch will be served at 1 p.m. with bridge to follow. Reservations may be made through Mrs. G. D. Bankston or Mrs. James W. McCann.

By George

A Shaving Cut-Up!

(Send your problems to George, c/o The Atlanta Constitution, and sit back smilingly and say: "I have coped with reality.")

• • •

DEAR GEORGE:

What great philosopher coined the immortal line, "The successful man is the man who, each morning while shaving, can look himself straight in the eye in the mirror as he starts another day anew?"

G. R.

DEAR G. R.:

That's exactly the way I feel about it . . . gr. I don't know who he was but I'd like to get my hands on him; I like to have bled to death there several mornings until I realized you can't look yourself straight in the eye while shaving without cutting the bejabbers out of yourself. If you find out who he is, tell him he owes me for a box of band-aids.

• • •

DEAR GEORGE:

My son insists on watching TV shows that stress violence. I keep reading where such constant exposure may turn him into a hoodlum, or worse. Is my worry justified?

HARRIED PARENT.

DEAR HARRIED PARENT:

I have conducted a survey. Blanks were distributed among 20 young children who had been exposed to violent, nonviolent, semiviolent and spasmodically violent shows. "What do you want to be when you grow up?" was the question. "The good guy or the bad guy?" Four replied "good"; one replied "Yogi Bear," and 1.3 had "no opinion." The others lost their blanks, three sweaters and a brand-new cap. I do not know what to make of this. I do know one 14-year-old whose experiments with cigarettes started from watching Edward R. Murrow. Is that any help?

• • •

DEAR GEORGE:

Why is it that the average householder's lawn seems to be growing smaller in direct proportion to the power of his lawn mower?

TIRED OF NOISE.

DEAR TIRED OF NOISE:

This part of the "New Leisure" to which this column has often referred, and is merely in accord with nature's plan of checks and balances: The Law of Compensation. Twenty or 30 years ago the man of the house worked a far longer work week than he does today, therefore had a hand-pushed mower to trim his lawn of that era. Today, the average householder has a short work week, much more leisure and a mower which requires 167 times as long to start and maintain. Isn't Mother Nature grand?

• • •

DEAR GEORGE:

What do you think of polygamy?

SHIEK.

DEAR SHIEK:

I try not to think of polygamy.

CLUB DIARY

ATKINS PARK GARDEN CLUB—Meeting at 2:30 p.m. with Mrs. George Coisakis. Mrs. A. B. Edge, Mrs. L. C. Fitts and Mrs. E. L. Harling at the home of Mrs. Coisakis at 219 Littlejohn Trail. Mrs. D. L. Stockbridge will give the Christmas story.

AVONDALE ESTATES GARDEN CLUB—Meeting at 10:30 a.m. at the Avondale Community Club. Talk on "Modern Lilies" by Mrs. Marian Gwinner.

SHERWOOD FOREST GARDEN CLUB—Meeting at 11 a.m. with Mrs. William James, Mrs. George Brannon, Mrs. G. R. Easley, Mrs. H. A. Greenberg, Mrs. Seymour S. Lavine, Mrs. Hugh M. Mercer, Mrs. Joel F. Smith and Mrs. Buford Thompson at the home of Mrs. James at 1581 Friar Tuck Rd., NE. Workshop on Christmas Decorations.

CHAPTER C, PEO SISTERHOOD—11 a.m. with Mrs. Wilbur F. Glenn, 4400 Glenridge Dr., NE. Mrs. Virlyn B. Moore will present a program on gracious living on "Guest Day."

ATLANTA WOMAN'S CLUB, DIRECTED READING—11 a.m. Mrs. Frank L. Picotte will review several books.

EAST POINT WOMAN'S CLUB—11 a.m. at the clubhouse. Slides on home decoration will be presented.

Basque Cloth...new, versatile, an ideal gift!

Accompanies smart suit or dress with equal ease : : : crisp fabric, leather-edged, sparked with brass. Choose from a variety of styles; bag shown in black or black-brown blend.

$7.99 plus tax

Joan Bar
BAG & GEM SHOP
LENOX SQUARE
Shopping Center

SKIN BEAUTY ***IS*** *SKIN DEEP*

Beautiful skin is **clean** skin. And not just surface clean. Medicated OJ's Beauty Lotion works deep down in clogged pores to remove hidden dirt . . . to remove that mask of grey your soap can't wash away.

OJ's IS THE BEST SKIN CLEANSER MONEY CAN BUY . . .
the one beauty aid that has proved its effectiveness for over 50 years!

Crystal-clear **MEDICATED** OJ's removes externally caused . . .
- **PIMPLES**
- **FRECKLES**
- **BLOTCHES**
- **SKIN DISCOLORATIONS**

THE ONE BEAUTY AID FOR EVERY COMPLEXION
corrects problem skin — keeps normal skin normal

OJ's® BEAUTY LOTION
THE QUICK AND EASY WAY TO BEAUTY

Modess.....because

Singer's Gaeck Shop

This Sale at Our Lenox Square Store Only

clearance sale

Starts Friday, Nov. 20th

up to 1/2 OFF

Blouses, Skirts, Pants, Jackets
Dresses, Sweaters, Handbags

all sales final

OPEN FRIDAY EVENING UNTIL 9

JP. Allen

a fashionable sale!

100% FINEST CASHMERE COATS

98.00

Precious Bernhard Altmann cashmere tailored to absolute perfection in the newest fashions! Magnificent in vibrant colors of bamboo, red or blue . . . stunning in jet black! Misses' and petite sizes 6 to 16.

Also a group of smart wool tweed coats, values to 135.00, 98.00
Coat Salon, second floor
Also Lenox Square

'Eat a Lot and Reduce,' Tokyo Expert Urges

TOKYO (WNS)—"Eat a lot and reduce!" is the slogan of a Tokyo reducing club managed by Dr. Shizuo Wada. His method is a combination of "internally effective exercise" and a special way of bathing.

"American women are too fat and they don't know how to reduce properly," the diminutive doctor said. "They need my method even more than the Japanese."

The Wada Club promises its members an average weight loss of eight and a half pounds a month without operations, massages or starvation diet. All that is needed is a little exercise, proper bathing and no starch or sugar, Dr. Wada says.

His bathing routine: "Spend 45 minutes in the bathroom. First wash the body from the hips down. Pour hot water over the body. Stay in the temperate tub for 30 seconds. Soap the body and shower. Repeat this process several times and finally douse your body fifteen times with cold water."

He requires patients to go to the club twice a week for two hours of exercise devoted to knee bends and proper breathing. Every session at the club will take one centimeter off your waistline, he promises.

Dr. Wada recommends meals be spaced six hours apart. "Don't eat if you are not hungry, but eat all you want of the right foods if hungry. Eat plenty of meats, fish, seaweeds, milk products, eggs, beans, fats, vegetables and fruits. Avoid all alcoholic beverages, all sweets and all starches," he says.

"Don't make your stomach feel hungry. A hungry stomach looks forward to food and a hungry body fattens itself on even a small quantity of food. Unbalanced nutrition is the cause of obesity."

Dr. Wada was formerly a veterinarian.

RONCO SPAGHETTI

If you don't think it's the best you have ever eaten, return the complete Ronco wrapper and we will refund the purchase price.

Vitamin enriched . . . high in protein, too!

Use Journal-Constitution Want Ads

Staff Photo—Charles Pugh

SORORITY SOIREE—Alpha Chi Omega pledge Pam Williams, right, receives a nosegay of red rosebuds from her "big sister" in the sorority, Jane Wagnon, as a feature of the Alpha Chi Omega dance held during the weekend by the Emory chapter. The affair was held at the Hellenic Center on Cheshire Bridge road.

MENU OF DAY

For a Tasty New Dessert Try Butter Bread Pudding

BREAKFAST
Sliced Peaches
Poached Eggs on Buttered Toast
Toast Butter
Milk Coffee

LUNCH
Celery Souffle
Open Face Cheese Sandwiches
Sweet Pickles
Cookies
Milk

DINNER
Ham Baked With Pineapple
Creamed New Potatoes
Buttered Green Beans
Tossed Green Salad
Rolls Butter
Butter-Bread Pudding
Milk

BUTTER-BREAD PUDDING

6 slices day-old bread
½ cup butter, melted
4 eggs
½ cup sugar
¼ tsp. salt
1 tsp. vanilla
1 qt. milk
¾ cup seedless raisins
½ tsp. cinnamon

Toast bread lightly on both sides and cut each piece into 3 strips. Place the strips in a rectangular baking dish (12x8x1½-inch), and pour the melted butter over them. Repeat, making second layer of buttered toast. Beat eggs slightly, add sugar, salt, vanilla, and 1 cup of the milk. Scald rest of milk and stir into egg mixture. Pour over bread in baking dish, and sprinkle with raisins and cinnamon, pushing bread down until it starts to absorb liquid. Bake in a slow oven, 300 degrees, for 50 to 60 minutes, or until a sharp knife inserted in the center comes out clean. Be careful not to overbake. Serve warm or cold, with cream if desired. Makes 6 servings.

(Advertisement)

"Fun!" says Mrs. Dennis James

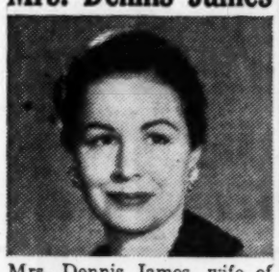

Mrs. Dennis James, wife of the versatile TV personality, says, "The illustrations in the new Christmas issue of McCall's are simply breathtaking . . . each photograph is like a painting. Wonderful Christmas ideas for decorating and cooking and beauty. December McCall's is exciting and fun."

Do You WANT To Fit this Figure

AS LITTLE AS . . . $5.00 PER MONTH on a Membership Basis

1-WEEK FREE TRIAL on request

CALL CE. 7-1658

FIGURETTE

2343-B PEACHTREE RD.
Peachtree Battle Shopping Center
Reducing Salon

LADIES' DRESSES UP FOR THE HOLIDAYS

wear luxury in your blouses

By famous Mode de Paris: Left: banlon matte jersey, perfect foil for your jewels . . . with deep zipped back. Brown, black or navy, 32 to 38, 11.95. Right: dacron/cotton with fine fagot trim and gleaming satin insets. White, 30 to 38, 9.95
Sports Shop, first floor
Also Lenox Square

the velveteen clutch . . . any time 25.00

A casual, a town coat, or an evening wrap! By Top Flight in versatile cotton velveteen with generous full swing wrap, push up sleeves, jewel trim, and wonderful Milium* lining for all season comfort. In midnight black, crimson or blue cloud, 8 to 18.
Smart Shop, Mezzanine
Also Lenox Square and Buckhead

the golden touch after five, 35.00

Be a golden girl in a slim sheath with intriguing bat-wing sleeves. Gold lame print, belted in gold, 7 to 15.
Young Moderns Shop, second floor. Also Lenox Square

and casuals dyed to match

Novelty knit, collared sweaters of fur blend wool in cloud grey, violet, nude beige, light blue, foam green or coral, 34 to 40. Slipovers, 10.95. Cardigans, 12.95. The fur blend skirt, dyed to match, 7 to 15, 10.95
219 Shop, first floor
Also Lenox Square and Buckhead
GIFT SHOP NOW AND ENJOY YOUR CHRISTMAS

J.P. Allen
Peachtree • Lenox Square • Buckhead

Allergic to Mink

MUNICH (WNS) — Genevieve Page, the European movie star, stipulates in screen contracts that she is not to wear a mink coat or be involved with actresses who do. Miss Page is allergic to mink and suffers with skin trouble whenever she has any contact with that fur.

Had 17 Fiancees

BRUSSELS (WNS)—Leonidas Monte, the Brazilian painter, was asked to name the most persistent vices of a man's life. "Smoking and women," he replied. "I have already had 248 pipes and 17 fiancees."

New Arrival

Mr. and Mrs. William T. Bradshaw announce the birth of a daughter, Carol Linda, on Nov. 11 at Georgia Baptist Hospital. Mrs. Bradshaw is the former Carolyn Eady.

NOW GORDON PL 3-4114
ATLANTA'S LARGEST AND FINEST NEIGHBORHOOD THEATRE
THE THREE STOOGES

IN THEIR FIRST FULL-LENGTH FEATURE FILM!!!
HAVE ROCKET, WILL TRAVEL
A COLUMBIA PICTURE

EAST POINT
PO. 1-4493

DOORS OPEN 11:15 A.M.
LOEW'S
4th Week

ROCK HUDSON
DORIS DAY
PILLOW TALK
TONY RANDALL · THELMA RITTER
NICK ADAMS · MARCEL DALIO · JULIA MEADE
CinemaScope in Eastman COLOR

CENTRAL WHITEHALL AT HUNTER
"THE MIRACLE OF THE HILLS"

REASON · LESLIE · GERSON
DANIEL M. ANGEL presents
KENNETH MORE · JAYNE MANSFIELD
THE SHERIFF OF FRACTURED JAW
CinemaScope COLOR by DE LUXE
Released by 20th Century-Fox

Luckie at Forsyth
Pigalley
The Name's the Same
BUT . . .
You'll have to see for yourself!
COCKTAIL HOUR 5 'TIL 7
DANCING 'TIL CLOSING
ALL NEW ENTERTAINMENT
Presented By
DANNY DEMETRY, BUDDY McMAHAN

DANNY DEMETRY'S
Zebra Lounge
Continuous Entertainment
SPIKE HARRISON
ELOISE BRYANT
PEACHTREE AT THIRD
HOWELL HOUSE LOBBY

PLAZA TR. 2-6363

Dramatech Presents
"Androcles and the Lion"
Georgia Tech Y.M.C.A.
190 North Avenue, N.W.
Parking at North Ave. and Techwood Dr., N.W.
Seats will be held until 8:30; latecomers may have ticket exchanged for another performance.
8:30 P.M.
Advance Sale: $1.00 Box Office: $1.25

WANT ADS PAY OFF

CURRENT AMUSEMENTS

Get More Out of Life . . . Go Out to a Movie

At the Theaters

ART—Brigitte Bardot in Female and the Flesh. At 3, 4:28, 6:06, 7:44, 9:22.
FINE ART CINEMA—Letters From My Windmill. Features at 7:10, 9:15.
FOX — A Summer Place, Richard Egan, Dorothy McGuire. At 1:43, 4:17, 6:15, 9:35.
LOEWS—Pillow Talk, Doris Day, Rock Hudson. At 11:30, 1:25, 3:25, 5:40, 7:45.
PARAMOUNT—Five Gates To Hell, Dolores Michaels. At 11:15, 12:40, 4:25, 6:10, 7:55, 9:35.
RIALTO—They Came To Cordura, Gary Cooper, Rita Hayworth, at 11:27, 2, 4:33, 7:06, 9:39.
ROXY—The Big Fisherman, Howard Keel, Susan Kohner. At 1:45, 5, 8:10.

Atlanta Symphony

Complete Symphonic performance of Gaite Parisienne. Tower Theater. 8:30.

Dramatech

Androcles and the Lion. Ga. Tech YMCA. 8:30.

Neighborhood Theaters

AVONDALE—North By Northeast. Color. Cary Grant.
BROOKHAVEN—Desert Fury, Color. Macabre.
BUCKHEAD—But Not For Me, Clark Gable, Carroll Baker.
CENTRAL — Miracle of the Hills. Sheriff of Fractured Jaw.
DECATUR—But Not For Me, Clark Gable, Carroll Baker.
EAST POINT—The Jayhawkers, Jeff Chandler. Color.
EMORY—It Started With A Kiss, Glenn Ford, Debbie Reynolds.
EMPIRE—Peyton Place, Lana Turner. All That Heaven Allows.
EUCLID—North by Northwest, Cary Grant. The Lone Texan, W. Parker.
GLEN—That Kind of Woman, Tab Hunter, Sophia Loren.
GORDON—The 3 Stooges — Have Rocket, Will Travel.
GROVE—Diary of A High School Bride. Ghost of Dragstrip Hollow.
HILAN—But Not For Men, Clark Gable, Carroll Baker.
KIRKWOOD—John Paul Jones, Wells Fargo, Joel McCrea.
MADISON—Wells Fargo, Joel McCrea. It Happened to Jane.
PLAZA—The Jayhawkers, Fess Parker, Jeff Chandler.
RHODES—But Not For Me, Clark Gable, Carroll Baker.
TECHWOOD—Diary of a High School Bride. Ghost of Dragstrip Hollow.
TEMPLE—The Man Who Could Cheat Death.

Drive-In Theaters

BANKHEAD—Houdini, Tony Curtis. Hurricane Smith, Color.
BOLTON—Fastest Gun Alive. Space Children. Colossus of New York.
FOREST PARK—Escort West, Elaine Stewart. Vertigo, Kim Novak.
GLENWOOD—Last Train From Gun Hill. Tarzan's Greatest Adventure.
GWINNETT—That Kind of Woman. Some Came Running.
LITHIA (Lithia Springs)—I Want To Live. Beneath the 12 Mile Reef.
MOONLIT (Conyers)—A Woman Obsessed. Susan Hayward, Color.
PEACHTREE—An Affair to Remember. Barbarian and the Geisha.
PIEDMONT—Peyton Place, Lana Turner. Wayward Bus. Dan Dailey.
ROOSEVELT—The Sun Also Rises. Party Girl. I Want to Live.
SCOTT—But Not For Me. Clark Gable. The Quiet American.
S. EXPRESSWAY—The Big Country. Fort Massacre. The Rose Tattoo.
STEWART—Peyton Place, Lana Turner. Wayward Bus.
N. STARLIGHT—Hot Rod Gang. High School Hellcats.
S. STARLIGHT—Arrowhead. Jack Palance. Off Limits, Bob Hope.

Out-of-Town Theaters

BELMONT HILLS (Smyrna)—John Paul Jones, Robert Stack.
85 FAYE. DI—6:30, 1st Man In Space. 7:55, Desert Fury. 9:40, At War With the Army. 11:25, La Parisiane.

Colored Theaters

ASHBY—The Blue Angel. Bandit of Zhobie. Victor Mature.
CARVER—Bandit of Zhobie. Victor Mature.
81—Canyon River. Back From the Dead.
FORREST—Hounds of Baskersville. Villa.
RITZ—North By Northwest. Forbidden Island.
ROYAL—Diary of A High School Bride. Ghost of Drag Strip Hollow.

Dine and Dance Shows

BILTMORE HOTEL (Empire Room). Freddie Martell and His Icetime of '59.
BILL'SO'S—2975 Peachtree Road.
CLUB PEACHTREE (Opposite Paramount)—Frank Capri, Pixie Lynn, Rick Lansing, Lois Phillips, Tojma.
HANK AND JERRY'S HIDEAWAY—Dixieland Jazz. Monday-Saturday, 1002 Peachtree.
HAREM CLUB (24 Pine St.)—Starring Myra Lane, George Petras, Chili Evans.
MAMMY'S SHANTY—1480 Peachtree.
PARADISE ROOM — Henry Grady Hotel. Connee Boswell. Two shows nightly 9:30 and 11:45.

Lounges, Entertainment

ALOHA LOUNGE (Luau Restaurant). Open until 12 midnight.
AMERICANA LOUNGE—2975 Peachtree Rd. Till 2 a.m.
BAYOU (2140 Peachtree Rd.)—Featuring Ralph Mays. Continuous music. Two Dixieland Bands.
DOGWOOD LOUNGE (Henry Grady Hotel) — Open 12 noon. Dancing from 4 p.m. Jess Rainwater Duo.
DOMINO LOUNGE (Imperial Hotel). Starring The Four Stars, Doraine Dennis, Bill Roberts, Tokye Trio.
DOWNSTAIRS AT THE GRADY—Henry Grady Hotel.
KING'S INN (The Atlanta Cabana Motel)—The Strolling Violins.
PIEDMONT HOTEL TERRACE LOUNGE—Open 12 noon till midnight.
PAPPY'S PLANTATION—1480 Peachtree.
PIGALLEY, Luckie at Forsyth — Belles of Rhythm, Johnny Carnes, Johnny Box and the Diplomates.
POLYNESIAN LOUNGE (Atlanta Biltmore)—Opens 5 p.m.
PETITE LOUNGE (Dinkler Plaza)—Relax to your favorite music.
SANS SOUCI (2075 P'tree Rd.)—Featuring Wade Creager's Orchestra. Open 4:30 p.m. Dancing nightly from 9.
RENDEZVOUS LOUNGE (Biltmore Hotel) — Smart Atlanta's favorite gathering place for friendly luncheons and beverages from 11:30.
TOP-OF-THE-STAIRS (266½ Peachtree at Cain)—Starring Wild Bill Davison.
ZEBRA LOUNGE (Howell House, P'tree at Third)—Open 3 p.m. Continuous entertainment. Spike Harrison and Eloise Bryant.

Ice Skating

BELVEDERE ICE SKATING RINK—Open all week, 2939 Midway Rd., Decatur. BU. 9-1234.
FIGURE 8 ICE RINK — 70 Houston St. Largest Rink in the South. JA. 4-7444.

Amusements

BROADVIEW KIDDIE LAND—Open Fri., Sat. and Sun., 2581 Piedmont Rd. TR. 2-3567.

Roller Skating

ROLLERDROME—Mon. through Sat., 7:10 p.m. Saturday afternoon, 2:30-5 p.m. 634 Penn Ave.

AUDITORIUM SAT. 8:30 P.M. NOV. 21
Atlanta Music Club
Marvin McDonald, Mgr. presents
The Vienna Philharmonic
UNDER THE DIRECTION OF
Herbert Von Karajan

KARAJAN and VIENNA PHILHARMONIC in a GLORIOUS CONCERT

People will be talking for months, maybe years, about the concert Herbert Von Karajan and the Vienna Philharmonic played Saturday night in Orchestra Hall. It was music to excite the mind, rejoice the spirit, and enrich the heart.

How can this happen? The world has its share of good orchestras and good conductors to set them off. How could this one come to town in music from the standard repertory—Beethoven's Seventh, Strauss' "Don Juan," Wagner's Prelude to "Die Meistersinger"—and electrify its audience? Because this was music brilliantly conceived and superbly executed. Because it had an unbroken line of communication, a consistent point of view. Because it swept all before it with enormous validity and vitality. Because it gave with the overwhelming generosity of the great artist—for when an orchestra plays like that for a great conductor the fusion is that of one irresistible force.

CLAUDIA CASSIDY,
Chicago Tribunt.
Nov. 15, 1959.

Admission: $6.00; $5.00; $4.00; $3.00; $2.00

Tickets on Sale at
CABLE PIANO CO.
235 Peachtree St., N.E. Phone JA. 5-1604

FIVE NIGHTS OF SHAME! FIVE DAYS OF TORTURE!
FIVE HOURS TO KILL OR BE KILLED!

Color Cartoon and News

RIALTO—HELD OVER 2ND WEEK
THEY made this year's big picture!

Not since HIGH NOON has the screen dared to penetrate a theme so lusty—so emotionally daring as this . . . The story of that GILDA woman . . . that HIGH NOON man, her betrayals . . . A woman from the streets . . her love to the men who give her the least. . . . One woman among love-starved males. Yes, all adult in theme but tremendous in scope—A motion picture every grown person MUST SEE.
COLUMBIA PICTURES presents
RITA HAYWORTH
GARY COOPER
VAN HEFLIN
TAB HUNTER
The WILLIAM GOETZ Production of
THEY CAME TO CORDURA
EASTMAN COLOR
RICHARD CONTE · MICHAEL CALLAN · DICK YORK
CINEMASCOPE

THE WORLD'S MOST FAMOUS SEX KITTEN IN THE COUNTRY'S MOST FABULOUS HIT!

This is sensational
BRIGITTE BARDOT
"female and the flesh"
IN ENGLISH
ART P'TREE AT 13TH
"THE CARDS ARE STACKED AGAINST THE HERO . . . SO IS BRIGITTE BARDOT!"
—Bosley Crowther, Times
HELD OVER!
Hurry! Just a Few More Days!

AN ALTOGETHER DELIGHTFUL CINEMATIC TRILOGY!"
—Zunser, Cue

In French-English titles
"Marcel Pagnol has come up with another rare cinema treat—spiced with sharp and earthy humor."
—Crowther, N. Y. Times
"In the great tradition of French films . . . true, funny and marvelous."
—Winsten, N. Y. Post
"It's a Gallic gem. A film experience to treasure."
—Rose Pelswick, Journal-American
MARCEL PAGNOL'S LETTERS FROM MY WIND MILL
FINE ART CINEMA
2835 Peachtree
CE. 3-7622

Use Journal-Constitution Want Ads

"'The Big Fisherman' Marked by Reverence and Splendor"—Atlanta Journal
THE BIG FISHERMAN
. . . THE STORY OF SIMON OF GALILEE
TECHNICOLOR • PANAVISION—70 • STEREOPHONIC SOUND
FEATURES: 1:45—5:00—8:10 P.M.
Matinee, $1.25 — Night, $1.25, $1.50 — Children (all hours), 75c
(Night Prices All Saturday and Sunday)
6th Wk. ROXY Theatre — NOW

TOWER THEATRE • TONIGHT—8:30
ATLANTA SYMPHONY
HENRY SOPKIN—Conductor
Complete Symphonic performance of
GAITE PARISIENNE
Also: Tchaikovsky, Symphony No. 4;
Arnold, Tam O'Shanter Overture
Tickets: $3.50 and $1.25
Symphony Box Office, J. P. Allen's (downtown) JA. 5-2958

The South's Most Exciting Showplace
EMPIRE ROOM
Proudly Presents
FREDDIE MARTELL
"Prince of Entertainers"
and his

"SPECTACULAR MUSICAL REVUE ON ICE"
"ICETIME OF '59"
AN ALL-STAR CAST
The entire production is directed, staged and produced by Freddie Martell. Show time 9:30, Sat. 9:45.
Music by Emile Poisson and his Biltmore Orch. Choreography by Martell. Cover charge Fri. and Sat.
Jewelry for the Icetime of '59 by Coro JEWELRY
Atlanta Biltmore

THE INN, THE GUESTS, THE SENSATIONS OF A GREAT BEST-SELLER COME TO BOLD LIFE!
"We like to think of the island as a strange Garden of Eden where the salt air and the pines seem to act as a special kind of stimulant . . ."

These are the people who go that summer to a summer place.
This is the picture you'll be hearing about every place you go.
From the novel by the author of 'The Man in the Gray Flannel Suit'
FROM WARNER BROS.
TECHNICOLOR®
Until 5 P.M.—75c; After 5 P.M.—90c
Children—25c (Night Prices All Sat.-Sun.)
STARRING
RICHARD EGAN · DOROTHY McGUIRE
The year's most exciting young star team!
SANDRA DEE · ARTHUR KENNEDY
TROY DONAHUE · WITH CONSTANCE FORD · BEULAH BONDI
Starting Today
The Fabulous FOX
Added
BUGGS BUNNY COLOR CARTOON
FOX WORLD-WIDE NEWS

NOW PLAYING
DRIVE-IN THEATRES

BANKHEAD
3350 Bankhead Highway SY 6 2811
"HOUDINI"
Tony Curtis—Janet Leigh
"HURRICANE SMITH"
Yvonne De Carlo—John Ireland

BOLTON
Marietta Blvd at Chattahoochee SY 4 9866
"FASTEST GUN ALIVE"
"SPACE CHILDREN"
Colossus of New York

FOREST PARK
Highway 54 PO 7 7913
"ESCORT WEST"
Victor Mature—Elaine Stewart
"VERTIGO"
James Stewart—Kim Novak

GLENWOOD
4421 Glenwood BU 9 6011
Box Office Opens 6 P.M.
"LAST TRAIN FROM GUN HILL"
Kirk Douglas—Anthony Quinn
"Tarzan's Greatest Adventure"
Gordon Scott—Color

GWINNETT
N. E. Expressway—Norcross Tucker Rd
"THAT KIND OF WOMAN"
Sophia Loren—Tab Hunter
"SOME CAME RUNNING"
Frank Sinatra—Dean Martin

LITHIA
5 Mile West of Lithia Springs Austell 2658
"I WANT TO LIVE"
Susan Hayward
"Beneath The 12-Mile Reef"
Color Cartoon

PEACHTREE
Peachtree Blvd. at Chamblee GL 7 2010
Heaters for Your Car
"AN AFFAIR TO REMEMBER"
Cary Grant—Deborah Kerr
"BARBARIAN AND GEISHA"
John Wayne—Eiko Ando

PIEDMONT
Piedmont at Lindbergh CE 3 5216
"WAYWARD BUS"
Dan Daily
"PEYTON PLACE"
Lana Turner—Color

ROOSEVELT
Roosevelt Highway PO 1 6714
3 FOR 1
"THE SUN ALSO RISES"
"PARTY GIRL"
"I WANT TO LIVE"

SCOTT
Scott Blvd. at Lawrenceville Hwy. ME 4 1525
Box Office Opens 6 P.M.
"BUT NOT FOR ME"
Clark Gable—Carroll Baker
"THE QUIET AMERICAN"
Audie Murphy

SO. EXPRESSWAY
U. S. 41 South at Kennedy Rd. PO 1 5232
"FORT MASSACRE"
Joel McCrea—Susan Cabot
"THE BIG COUNTRY"
"THE ROSE TATTOO"

STEWART
Stewart at Cleveland PO 1 4477
"PEYTON PLACE"
Lana Turner—Color
"WAYWARD BUS"
Dan Daily

TWIN STARLIGHT
2000 Moreland Ave MA 3 1641
NORTH THEATRE
"HOT ROD GANG"
John Ashley
"HIGH SCHOOL HELLCATS"
SOUTH THEATRE
"ARROWHEAD"
Charlton Heston—Jack Palance
"OFF LIMITS"
Bob Hope—Marilyn Maxwell

CHILDREN UNDER 12 ADMITTED FREE

JOURNAL-CONSTITUTION WANT ADS PAY OFF

Celestine Sibley

She Thanked Me for Listening To a 'Loquacious Old Body'

Now I feel better. So much better that unless something unforeseen happens I'm going to shelve the subject of Father Abram J. Ryan, Poet Priest of the South, after today.

The reason I feel free to lay off Father Ryan and "The Conquered Banner" is that I find he's far from forgotten. This year's crop of school children may not know him but there are plenty of old and medium-old folks who can recite every last line of "The Conquered Banner" and even the less well-known, "Sword of Lee." (You know: "Forth from its scabbard pure and bright. . . . Flashed the sword of Lee.")

Some people have called in to mention that there's a statue to the little priest in Augusta. Some have written in to comment on Father Ryan and used the occasion to speak lovingly of other southern poets, a few as old as Thomas Holley Chivers, and occasionally a contemporary like Daniel Whitehead Hickey.

J. E. Malone of Columbus recalled a Daniel Whitehead Hickey poem which ran in The Constitution years ago. It is about an old man gathering leaves, one I had forgotten and I reread it with pleasure. It begins:

"I saw him gathering leaves as they fell
Swirling in tides about him. None could tell
Why he should venture out into the cold,
Grey wind of autumn, gathering leaves, being old,
And stopped a little, making a funny sound
Catching the red leaves drifting to the ground,
Putting them in his pockets, one by one.
The neighbors nodded, saying, "His mind is gone."

Some of the people who wrote in apropos Father Ryan are getting along in years and their letters were particularly interesting. Mrs. E. C. Smith, 76, of Donalsonville, mentioned that her late husband, Dr. Smith, bought a copy of Father Ryan's poems in 1907 and she still cherishes it, especially one beginning, "Weary, lonely, restless, homeless. . . . God is the answer to all of it."

But Mrs. Lydia D. Elder, who lives in an Atlanta nursing home, had the most interesting report of all to make. She knew the little priest.

"I am an old body, nearly 91 years," wrote Mrs. Elder, "and today your writing brought to my mind one privilege I enjoyed—knowing Father Ryan and hearing him read 'The Conquered Banner' and having him lay his hand on my head and bless me.

"My aunt (Mrs. J. W. Aderhold) was a Catholic and when in Macon on a visit Father Ryan was always her guest for dinner. 'Twas in her home I saw him and heard him read the poem. Whenever he came Mrs. Aderhold always served (Imagine it!) hot pound cake and wine and we children were allowed to eat the cake and a wee taste of the wine. What a thrill!"

Mrs. Elder was born in Macon and taught school there from 1886 to 1890. After she left Macon she continued teaching until 1946, including such places as the Thornwell Orphanage, where she knew the founder, Dr. William P. Jacobs, and Sunny Side, Ga., her last teaching post.

Mrs. Elder, I was delighted to note, is a faithful newspaper reader and she says she particularly enjoys anything relating to Georgia history. She closed her note with a graceful and humorous little thank you.

"Thanks," she wrote, "for listening to a loquacious old body."

It's a privilege, Mrs. Elder. Recollections from an "old body" like you are both informative and enriching. And as far as I'm concerned you've said the last word—in this spot at least—on Father Ryan.

Plan '63 Convention

Atlanta will be the scene of the 1963 United Daughters of the Confederacy convention.

The invitation was accepted at the group's recent meeting in Detroit, with several Georgians attending.

Mrs. Lee H. Lyle, Georgia division president, has been endorsed for the office of secretary general to be elected in 1960.

Georgia division won several awards—the best division president's report, best collection of Confederate letters, second on reports on education and scholarship and several other awards.

Mrs. Breen To Speak to Woman's Club

Mrs. Katherine Breen, artist and art teacher, will tell the North Side Junior Woman's Club "How to Begin to Appreciate Art" at their meeting Monday evening, Nov. 23 at 8 o'clock at the Atlanta Savings & Loan Asn., Buckhead branch.

Mrs. Eston Mansfield is chairman of the fine arts department.

Vary That Omelet

You can serve omelets with Spanish sauce, mushrooms, smoked salmon, cheese or jelly.

THE STORM OVER "LADY CHATTERLY'S LOVER"

Is it a true work of art or merely torrid sensationalism? Now Coronet Magazine brings you the revealing facts behind the book they couldn't censor. Dr. Bergen Evans, one of America's most eminent men of letters, discusses this controversial best seller with authority and understanding. Learn what drove D. H. Lawrence to write such a book, and why, after years of suppression, it suddenly skyrocketed to popularity. Don't miss, "The Storm Over Lady Chatterly's Lover," in

Dec. CORONET now on sale

JOURNAL-CONSTITUTION WANT ADS PAY OFF

Honor Society Takes Beta Club Berth

SMYRNA—The Beta Club has been disbanded at Campbell High School here and has been replaced by a new chapter of the national honor society. Mrs. Ethel Saul, sponsor, pointed out that while the Beta Club is limited mainly to the South, the honor society is national in scope and offers several advantages over the former group.

Staff Photo—Charles Vaughn

COMPACT DAY was observed by the Georgia Society of Mayflower Descendants at a dinner held at the Georgian Terrace, with Col. Waldo M. Allen, governor general of the General Society of Mayflower Descendants, and Mrs. Allen of Lake Forest, Ill. (right) as honor guests. The Allens were guests here of Col. and Mrs. Henry A. Robinson, left, at their home in Decatur. Mrs. Robinson is the immediate past governor of the Georgia Society of Mayflower Descendants.

RICH'S

Rich's invites you to an autographing coffee for
Willie Snow Ethridge
author of
"Russian Duet"
(the story of a journey to the Soviet Union)
Friday, Nov. 20, from 10:30 A.M. until 12 Noon
Rich's Book Shop, Sixth Floor, Downtown
If you can't come, write or phone for your autographed copy of "Russian Duet": it's $3.95.

AT ALL Jacobs DRUG STORES
Now... a special laxative for
women
Gives gentle relief more naturally than any ordinary laxative

Mrs. Charlotte Hatch
Portland, Ore.

"After depending on a prescription laxative for some time, I'm now using Correctol. I find Correctol so much milder and easier to take, and the relief it gives me is wonderful."

Correctol® has been specially developed for a woman's delicate system. It is completely different from harsh, all-purpose laxatives.

Its secret is a *non-laxative miracle regulator* that simply softens waste. Along with this, Correctol contains just enough *mild laxative* to give regularity a start.

Working together, these two gentle ingredients make Correctol bring relief *more naturally* than any ordinary laxative can. Even in pregnancy and following childbirth. In menstrual periods—and after middle age, too!

Try Correctol. 30 tablets, $1.00.

TOWER THEATRE
Nov. 23, 24, 25, 26, Mon. thru Thurs. 8:30 P.M.
Atlanta Broadway Theatre League of the Atlanta Music Club Presents
JOAN BLONDELL in THE DARK AT THE TOP OF THE STAIRS

Due to the interest expressed in this play an extra performance has been added for Thanksgiving evening.
Admission: Orch. 4.80, Loge 4.80, 1st five rows Bal. 3.90, last five rows Bal. 3.00, Gallery 2.35.
TICKETS ON SALE AT
CABLE PIANO CO.
235 Peachtree St., N.E. Phone JA. 5-1604

Friday, November 20th Only
FREE
One Bottle of our famous FRENCH DRESSING with each check paid at all three locations.
(Does not apply to take-out orders)
RIO VISTA
RESTAURANT
SPECIALIZING IN FRESH CHANNEL
ALL YOU CAN EAT
CATFISH AND HUSHPUPPIES $1.25 CATFISH AND HUSHPUPPIES
(Children Under 6—50c)
OTHER SUGGESTIONS: Blue Ribbon T-Bone Steak, Spring Chicken, Chicken Livers, Juicy Ham Steak, Fresh Oysters, Fried Shrimp, Hamburger Steak. Served with French Fried Potatoes, Hot Rolls or Hushpuppies, and Salad Bowl.
2375 Stewart Ave. 3208 Moreland Ave.
BIG BAR-B-Q EVERY NIGHT AT THE RANCH HOUSE
ALL YOU CAN EAT $1.25 ALL YOU CAN EAT
MORELAND AVE. ¼ MILE SOUTH OF RIO VISTA #1
Owned and Operated by Rio Vista Enterprises
BRING THE FAMILY. NO ALCOHOLIC BEVERAGES ALLOWED AT EITHER LOCATION

S
"S" is for Smart!
That's you . . . smart . . . when you use the Want Ads to stretch your budget. Buy everything you need . . . sweets, sweaters, stoves, sailboats, sandboxes, sandals . . . and save money by shopping the Want Ads.
"A" to "Z", you always get a good buy in the Want Ads! To place your Ads call JA. 3-3636.

Use Journal-Constitution Want Ads
For Results—JA. 3-3636

Good News!
GOLD SEAL
HELPS ATLANTA HUMANE SOCIETY BUILD ITS NEW SHELTER!
Gold Seal will give the Atlanta Humane Society a
5¢ CASH CONTRIBUTION
for every Gold Seal label turned in during the month of November!

With REAL RED MEAT, and LIVER!

This is really good news! From your dog's best food . . . to your dog's best friend!

Your Atlanta Humane Society needs additional funds badly to build a new animal shelter. And you can help — simply by mailing them the labels from Gold Seal Dog Food, either canned or frozen.

Gold Seal will give the Humane Society five cents in cash for every label turned in during the month of November!

Think of it! Literally hundreds of thousands of cans of dog food are sold in this area every month. If every dog owner buys Gold Seal, the nickels will really add up fast!

You'll be doing your dog a big favor, too! Because high-protein Gold Seal has more real, red meat to keep him healthier, more alert! Gold Seal gives him more of every other essential food, too — more vitamins and minerals!

So stock up on high-protein Gold Seal now! Send the labels along to your humane society — every dog's best friend away from home!

FRESH FROZEN uncooked lean red horsemeat with fresh meat by-products.

RED SCISSORS Coupons
Gold Seal now a member of Red Scissors coupon group!

This Coupon Worth
50¢ CASH
to ATLANTA HUMANE SOCIETY
981 Howell Mill Road, N. W.
Atlanta, Georgia, when accompanied by 10 Gold Seal Dog Food Labels (Canned or Frozen)
Or can be redeemed by the Columbus, Georgia humane society, or other Georgia humane societies recognized by The American Humane Association.

BUY GOLD SEAL DOG FOOD TODAY!
(Either Canned or Frozen)
SEND THE LABELS TO YOUR HUMANE SOCIETY!

THEY'LL DO IT EVERY TIME

By Hatlo

MARY WORTH

POGO

DICK TRACY

PEANUTS

B. C.

NUBBIN

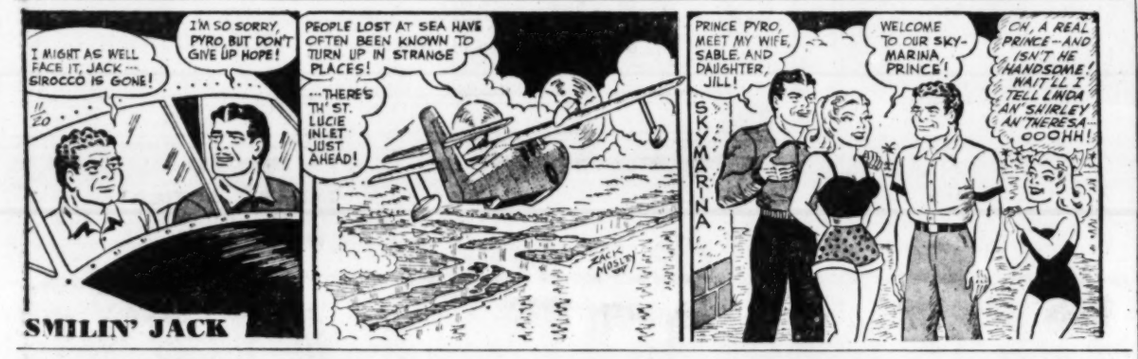

SMILIN' JACK

MOON MULLINS

SNUFFY SMITH

JULIET JONES

ADAM AMES

STEVE CANYON

Do It Yourself use WANT ADS
Journal-Constitution JA. 3-3636

For real chewing satisfaction be sure it's WRIGLEY'S SPEARMINT
America's Favorite.
Get some today
WRIGLEY'S SPEARMINT CHEWING GUM

AUNT HET

Amy keeps her house so much like a furniture store that you keep expectin' somebody to start tryin' to sell you somethin'.

ORPHAN ANNIE

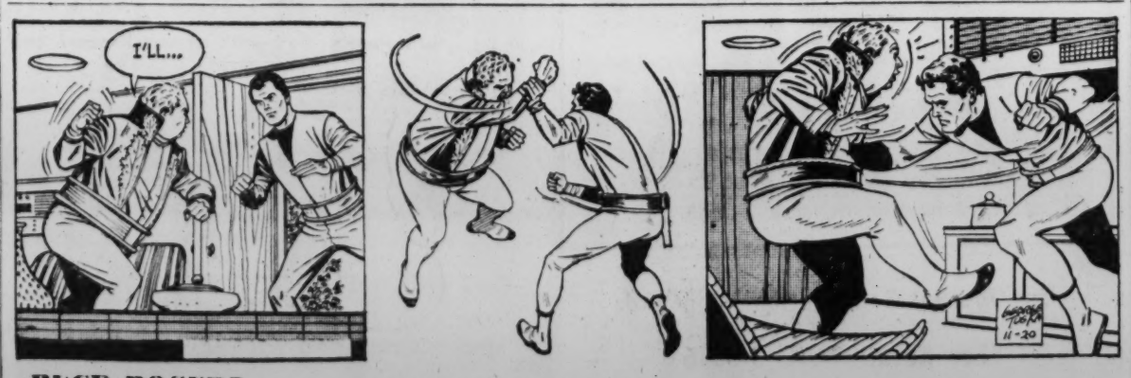

BUCK ROGERS

THE PHANTOM

U.S. Vote Suit for Negroes Is Illegal, Terrell Replies

DAWSON (AP)—The federal government had no right to take action against Terrell County registrars accused of discriminating against Negroes, attorneys for the registrars said Thursday.

The lawyers said in a brief supporting a federal district court ruling which in effect outlawed the 1957 Civil Rights Act that the Negroes seeking suffrage in Terrell County should have taken their case into state courts first.

The U.S. Supreme Court has agreed to review a ruling by Judge T. Hoyt Davis of the Middle District of Georgia that the enforcement section of the Civil Rights Act is unconstitutional.

The Terrell County case is the first test suit filed under the Civil Rights Act. In it the U.S. attorney general sought an injunction to force Terrell registrars to add five Negro names to voting lists and prevent alleged discrimination against other Negro voter applicants.

The Terrell attorneys claim that if the Terrell registrars acted illegally in carrying out their duties, they in effect stripped themselves of official status and therefore were acting as private individuals, and not for the state.

The brief says the Civil Rights Act in giving the attorney general authority to seek an injunction against a private citizen for an individual act is not "appropriate legislation" under the 15th Amendment to the U.S. Constitution.

Trucking Cases Crowd Fulton's Dec. 8 Docket

A large number of cases booked against truckers for truck length, width and weight violations are scheduled for trial Dec. 8 in Fulton Criminal Court, an official said Thursday.

Attorney James L. Webb in Solicitor John I. Kelley's office said the cases were made by inspectors of the State Highway Department in checking trucks on highways in Fulton County.

They are charged with violating state truck regulations which prohibit trucks more than 50 feet in length, eight feet in width and with more than 20,340 pounds of weight per axle on Georgia highways.

Obituaries

Clarence E. Smith

Clarence Eugene Smith, a salesman for the Lewis Neill Insurance Agency, died Thursday in a private hospital. His home was at 148 Westminster Dr., N.E.

Born at Talbotton, Mr. Smith moved to Atlanta 22 years ago. He was a member of the First Methodist Church and the Masons, and during World War I served as an infantry captain in the 29th Division.

Funeral services will be at 1 p.m. Saturday at Spring Hill. Dr. Wallace Rogers will officiate. Burial will be in Oakhill Cemetery, Grifffin.

Survivors include his wife, the former Myrtis West, and a daughter, Mrs. Aubrey M. Foltz, Lexington, Va.

Clifford T. Hilyer

LANE, S.C. — Clifford Thomas Hilyer, 53, died at his home here Wednesday night.

He moved here from Atlanta 10 years ago. His wife is the former Ora Walker.

Funeral services will be at 11 a.m. Friday at Pleasant Hope Baptist Church, Rome, Ga. The Rev. Leon Staggers will officiate. Burial will be in the church cemetery.

James McGaha

Graveside services for James McGaha, 71, of Scottsdale, who died Tuesday in an Atlanta hospital, will be at 2 p.m. Friday in the National Cemetery, Marietta. Chaplain H. C. Butt will officiate.

Mr. McGaha, a veteran of War I, was born at Huntsville, Ala., and moved to Atlanta about 35 years ago. He had been retired for more than 10 years.

Survivors include his wife, the former Betty Sarvins of Conway, S.C.; two daughters, Mrs. Pauline Carey, Atlanta, and Mrs. Ruth Cook, Decatur; a son, Frank McGaha, New York; a sister, Mrs. Ida Chapman, Sacramento, Calif., and two brothers, D. H. McGaha, Huntsville, and George McGaha, Scottsdale.

Mrs. Mamie Cole

SANFORD, N.C.—Funeral services for Mrs. Mamie Glass Cole, 65, of Rte. 3, Sanford, who died Wednesday in Lee County Hospital, will be at 2 p.m. Friday at the Pocket Presbyterian Church. The Rev. Woodson Booth will officiate. Burial will be in the church cemetery.

Survivors include three sons, Andrew Lee Cole, Birmingham, Ala.; C. C. Cole Jr. and William (Bill) Cole, both of Sanford; four daughters, Mrs. Joseph Cole, Sanford; Mrs. Joseph P. Oglesby and Mrs. J. R. Walsh, both of Atlanta, and Mrs. J. A. Reeves, Decatur; five brothers, J. Richard and Charles W. Glass, both of Atlanta; Winton A. Glass, Villa Rica; Palmer A. Glass, Norcross, and George Lee Glass, Sanford.

Milton E. Gordy

Funeral services for Milton E. Gordy, retired, who died Wednesday at his home at 64 Memorial Dr., SE, will be at 2 p.m. Friday in Antioch Methodist Church, Thomaston. The Rev. Charles Farr will officiate. Burial will be in the church cemetery.

Survivors include his wife, the former Maude Alford; a son, Briss Gordy; two brothers, Charlie and Emmett Gordy; and a sister, Mrs. Cleo Stewart, all of Atlanta.

Pincus Koplin Dies at 67 Here; Paper Executive

Pincus Koplin, 67, president and treasurer of the Georgia Paper Stock Co., died Thursday night at his home.

A life-long resident of Atlanta, Mr. Koplin lived at 1678 Merton Rd., NE.

He was a member of the board of the National Assn. of Waste Material Dealers and was treasurer of Ahavath Achim Congregation. He was also a member of the Mayfair Club.

Funeral plans will be announced by Henry M. Blanchard & Son.

STATE DEATHS

SYLVESTER—Mrs. Samuel Wesley Shaw, 83. Funeral was Thursday.

MILLEDGEVILLE—Mrs. Chas. H. Richardson, 88. Funeral was Thursday.

ENIGMA—Mrs. Ruthie Lee Lucas, 78. Funeral was Wednesday.

Quake Jars Coast

BERKELEY, Calif. (AP) — The University of California Thursday reported a powerful earthquake off the northern California coast, about 270 miles northweast of Berkeley.

Does BLADDER IRRITATION MAKE YOU NERVOUS?
Thousands are now discovering how much stronger and better they can feel by combating ordinary Kidney or Bladder Irritations. These irritations often occur after 35, and may make you tense and nervous from too frequent, burning or itching urination both day and night. Secondarily, you may lose sleep and suffer from Headaches, Backache and feel old, tired, depressed. In such irritation, CYSTEX usually brings fast, relaxing comfort by curbing irritating germs in strong, acid urine and by giving analgesic pain relief. Safe for young or old. Get CYSTEX at druggists. Feel better fast.

KNAPP
Between C&S Bank and Colonial Store
1080 Peachtree, N.E.
TR. 6-6517
TELEVISION LABORATORIES

TELEVISION
CLOSEOUT ON 1959 MODELS
BRAND NEW • FLOOR SAMPLES • DEMONSTRATORS
PAY NO MONEY 'TIL NEXT YEAR

RCA Victor 14" Portable TV was $149.95 OUR PRICE $98.88
Motorola 17" Portable TV was $169.95 OUR PRICE $108.88
Admiral 17" Portable TV was $159.95 OUR PRICE $118.88
Admiral 17" Portable TV was $169.95 OUR PRICE $128.88
Philco 17" Seventeener was $179.95 OUR PRICE $128.88
RCA 17" Portable TV was $199.95 OUR PRICE $138.88
Admiral 21" Table Model was $189.95 OUR PRICE $138.88
Motorola 21" Table Model was $189.95 OUR PRICE $148.88
RCA Victor 21' Table Model was $209.95 OUR PRICE $158.88
Philco 21" Consolette was $219.95 OUR PRICE $168.88
Admiral 21" Console was $269.95 OUR PRICE $178.88
Sylvania 21" Console was $279.95 OUR PRICE $188.88
RCA Victor 21" Console TV was $289.95 OUR PRICE $188.88
Westinghouse 21" Console was $349.95 OUR PRICE $198.88
Motorola 21" Lowboy TV was $299.95 OUR PRICE $198.88
RCA Victor 21" Console TV was $359.95 OUR PRICE $218.88
RCA Victor 21" Color TV was $595.00 OUR PRICE $388.88
RCA Victor 21" Color TV was $695.00 OUR PRICE $448.88
RCA Victor 21" Color TV was $895.00 OUR PRICE $448.88

With Your Old TV NO MONEY DOWN
2 YEARS TO PAY
OPEN DAILY 10 A.M.–9 P.M.
IT'S A SNAP

Every Day is a HI-FI HOLIDAY on "Music Time"
6:30 to 7:30 p.m.
Monday through Saturday
WSB
Radio 750

3 LOCATIONS
OPEN 7 DAYS A WEEK
Gibson's NURSERIES, INC.
99c SALE
U.S. 4-LANE HWY. AT STORYLAND HE. 5-0611
NEW LOCATION Campbellton Rd., at Venetian Dr. PL. 8-4006
BUFORD HWY. AT CLAIRMONT ME. 6-7411

YOUR CHOICE OF ANY AZALEA
AT ANY GIBSON NURSERY
Hinodegiri
Coral Bell—Snow
Indica Alba—Formosa
Pride of Mobile
Salmon Beauty
Mauve Beauty
99c
Sweet Briar
Pink Pearl
Fielders White
George Taber
Pinocho-Hexe
Catleyri
$2.00 and $3.00 VALUE — LIMIT 25 PER CUSTOMER

FLOWERING and FRUIT TREES
FLOWERING
PEACH Red Pink Peppermint
CRAB Red White Pink
99c
FRUIT TREES
APPLE Red Delicious, Yellow Delicious, Winesap, Yates
PEAR Orient, Keiffer
PEACH Elberta, Hale Haven, Red Skin
CHERRY, APRICOT, PLUM, FIG
$2.00 and $3.00 VALUE — LIMIT 10 PER CUSTOMER

DOGWOOD PINK WHITE 99c

SPIREA VAN HOUTTI 3 For 99c 39c Each
FORSYTHIA GOLDEN BELL 3 For 99c 39c Each
WIEGLA ROSEA 3 For 99c 39c Each

EVERGREEN SHRUBS
Magnolias
Ligustrum
Creeping Gardenias
Ilex Bullat
Abelia
99c
Podocarpus
Pyracantha
Boxwood
Sasanquas (3 Varieties)

BURFORDI HOLLY $6.00 Value Loaded With Berries $3.99
LIGUSTRUM WAX LEAF $3.00 Value $1.99
NANDINAS $3.00 Value $1.99
PODOCARPUS $4.00 Value $2.99
SASANQUAS Cleopatra Mino Yuki Day Dream $2.99
SHADE TREES Red Maple Sugar Maple Weeping Willow $2.99
PINE STRAW JUMBO BALE EX. CLEAN 95¢
6-8-6 100 LBS. $2.15
CAMELLIAS $6.00 Value Several varieties $3.99

COME EARLY FOR BEST SELECTION EVER OFFERED AT THESE PRICES

OBITUARIES

William A. Williams

William A. Williams, 74, retired railway telegraph operator, died Thursday in a private hospital.

Mr. Williams moved to Atlanta from Pomona Park, Fla., three years ago. His home was at 1745 Sandtown Rd., SW.

Born in Charleston, Mr. Williams retired several years ago from the Baltimore & Ohio Railroad. He was a member of the Order of Railway Telegraphers, and the Oakland City Baptist Church.

Survivors include a daughter, Mrs. Herbert H. Rogers, Atlanta; three sons, Dr. Crill M. Williams, Linden, N.J.; Donald H. Williams, Philadelphia, and Albert E. Williams, Jacksonville, Fla.; four sisters, Mrs. E. S. Green, Jacksonville; Mrs. Clyde Rozier, Palatka, Fla.; Mrs. W. S. Middleton Sr., Pomona Park, and Mrs. E. B. Gautier, St. Petersburg, and four brothers, the Rev. Charles E. Williams, New Bern, N.C.; A. D. Williams, Tampa; Crill C. Williams, Palatka, and R. J. Williams, El Paso.

Mrs. Angie Jordan

Mrs. Angie Miles Jordan, 81, a life-time resident of Fulton County, died Thursday at her home 652 Darlington Rd., NE.

Mrs. Jordan was a member of the Second-Ponce de Leon Baptist Church. She was the widow of J. H. Jordan.

Funeral services will be at 2 p.m. Friday at Spring Hill. Dr. Monroe F. Swilley Jr. will officiate. Burial will be in Fellowship Cemetery, Tucker.

Survivors include three daughters, Mrs. J. D. MacMillan, Mrs. John Mize and Mrs. Minnie Jarrell, and three sons, C. A., Lon and J. H. Jordan Jr., all of Atlanta; seven sisters, Mrs. Harry Roberts, Mrs. Maynor Lackey, Mrs. Alton DeLay, Mrs. L. C. Johnson, Mrs. J. T. Pittman and Miss Annie Miles, all of Atlanta, and Mrs. J. T. Whitfield, El Paso, Tex., and a brother, Walter Miles, Atlanta.

Joel D'Rich Wells

Joel D'Rich Wells, 4-year-old son of Mr. and Mrs. James R. Hammock of 3347 Misty Valley Rd., Decatur, died Thursday in a private hospital.

The child was a victim of leukemia, relatives said. His mother is the former Mary Alice Few Wells.

Funeral services will be at 2 p.m. Friday at Woodlawn Baptist Church.

Other survivors include a sister, Miss Patricia Lynn Hammock, Decatur; grandparents, Mr. and Mrs. H. G. Few, Social Circle, and Mrs. Jackie D. Wells, Forest Park, and great-grandparents, Mrs. George Daniel, Madison; Mrs. C. F. Sullivan, Social Circle, and Robert L. Dixon, Lovejoy.

Mrs. Orrie Shippey

Mrs. Orrie Callaway Shippey, who moved from Chambers County, Ala., to Atlanta more than 50 years ago, died Thursday in a private hospital. Her home was at 348 Grant St., SE.

Mrs. Shippey was a member of Park Avenue Baptist Church. She was the widow of B. H. Shippey.

Survivors include a daughter, Mrs. G. P. Webb, and a son, Alvin C. Shippey, both of Atlanta, and two sisters, Mrs. W. C. Jordan and Mrs. A. Bane, both of Columbus.

Funeral plans will be announced by H. M. Patterson & Son.

Mrs. Pauline Nance

Mrs. Pauline Bryan Nance, 83, who came to Atlanta more than 40 years ago from Yazoo County, Miss., died Thursday in a private hospital. Her home was at 474 Lovejoy St., NW, Apt. 373.

Mrs. Nance was a member of the Bolton Baptist Church. Her husband, James Nance, an assistant engineer at the Fulton Tower, died in 1952.

Funeral services will be at 2 p.m. Friday at Dillon's Chapel. The Rev. Leon S. Boss will officiate. Burial will be in Greenwood Cemetery.

There are no immediate survivors.

MORTUARIES

MRS. JOHN B. RUSH SR.

Funeral services for Mrs. John B. Rush Sr., 67, of 815 Ashby St., SW, who died Wednesday in a private hospital, will be at 2 p.m. Saturday at Lowndes' Chapel. Dr. M. A. Cooper will officiate. Burial will be in Greenwood Cemetery.

EUGENE M. MITCHELL

Funeral services for Eugene Mirt Mitchell, 70, who died Wednesday at his home, 495 Claire Dr., NE, will be at 10:30 a.m. Friday at Spring Hill. The Rev. Roger W. Stone Sr. and the Rev. Dwight Nysewander will officiate. Burial will be in Crest Lawn Cemetery.

(Advertisement)

OH, MY ACHING BACK

Now! You can get the fast relief you need from nagging backache, headache and muscular aches and pains that often cause restless nights and miserable tired-out feelings. When these discomforts come on with over-exertion or stress and strain —you want relief—want it fast! Another disturbance may be mild bladder irritation following wrong food and drink—often setting up a restless uncomfortable feeling.

Doan's Pills work fast in 3 separate ways: 1. by speedy pain-relieving action to ease torment of nagging backache, headaches, muscular aches and pains. 2. by soothing effect on bladder irritation. 3. by mild diuretic action tending to increase output of the 15 miles of kidney tubes.

Enjoy a good night's sleep and the same happy relief millions have for over 60 years. New, large size saves money. Get Doan's Pills today!

Lt. Col. B. T. Tucker

Lt. Col. Bydie Tipton Tucker, 52, (USA-ret.) died Tuesday in Walter Reed Hospital, Washington, after an illness of two months.

Col. Tucker, a native of Tennessee, had lived in Atlanta since his retirement in 1955. His home was at 2139 Perkerson Rd., SW.

A veteran of 30 years of service, Col. Tucker began his career in the calvary, and during World War II switched to ordnance.

He was with the Army of Occupation in Germany from 1946 to 1949, and served in Korea.

He was a member of the Methodist church.

Funeral services will be at 2 p.m. Friday in the Ft. McPherson post chapel. Chaplain (Lt. Col.) Charles W. Lovin will officiate. Burial will be in the National Cemetery, Marietta.

Survivors include his wife, the former Mildred Revan; a son, Don C. Tucker, Memphis, Tenn., and three daughters, Mrs. Earl C. Beck Jr., Hughes, Ark.; Miss Ann Tucker, Memphis, and Miss Beverly Tucker, Atlanta.

Mrs. Hubert C. Laney

Mrs. Hubert C. Laney, 53, a lifelong resident of the Atlanta area, died Thursday in a private hospital. Relatives attributed her death to a cerebral hemorrhage suffered about noon Thursday.

Mrs. Laney, of 411 14th St., NW, was the former Thelma Stephens. She had formerly operated the canteen at the Swift & Co. plant here. She was a member of North Atlanta Chapter No. 36, OES.

She was also a member of North Atlanta Baptist Church, where funeral services will be at 2 p.m. Saturday. The Rev. James L. Adkins will officiate. Burial will be in Crest Lawn Cemetery.

Survivors include her husband, an Atlantic Steel Co. employe; a son, Hubert A. Laney, and a daughter, Miss Janice Laney, all of Atlanta, and two brothers, Crayton E. Stephens, Atlanta, and Lloyd Stephens, St. Petersburg, Florida.

Mrs. J.V. Malcolm Sr.

Funeral services for Mrs. James V. Malcolm Sr., 73, who died Wednesday night in a private hospital, will be at 2 p.m. Friday at Westview Abbey chapel. The Rev. Reuben T. Allen will officiate. Entombment will be in the abbey.

Mrs. Malcolm lived at 2796 Alston Dr., SE.

Survivors include her husband; a son, James V. Malcolm Jr., Atlanta, and two sisters, Mrs. Faye Barnett, Atlanta, and Mrs. Hazel Kaplin, Memphis, Tenn.

Mike Carter

Mike Carter, 14-year-old son of Mr. and Mrs. D. P. Carter of 831 S. Main St., College Park, died Thursday night in a private hospital after a long illness.

Funeral services will be at 2 p.m. Saturday in the Second Baptist Church of College Park. Dr. Raymond C. Moore and the Rev. Toombs McGaughey will officiate. Burial will be in Ramah Cemetery.

Other survivors include two brothers, Danny and Chuck Carter, and his grandmother, Mrs. D. W. Carter, all of College Park.

LEGAL NOTICES

NOTICE TO: Surplus Vendors Americus, Georgia. Sealed Bids will be received by the Supervisor of Purchases, 142 State Capitol, Atlanta, Georgia, until 10:00 a.m. Nov. 30, 1959 to be opened at the same hour. For Surplus School Buses & Trucks Department: South Georgia Trade & Vocational School. Specifications obtainable from the undersigned.
ALVAN C. GILLEM JR.,
Supervisor of Purchases.

NOTICE TO: Surplus Vendors Rome, Georgia. Sealed Bids will be received by Supervisor of Purchases, 142 State Capitol, Atlanta, Georgia, until 10:00 a.m. November 30, 1959, to be opened at the same hour. For Surplus Truck. Department: Battey State Hospital. Specifications obtainable from the undersigned.
ALVAN C. GILLEM JR.,
Supervisor of Purchases

INVITATION FOR BIDS

Sealed proposals will be received at the office of the Fulton County Purchasing Agent, Room 402 Administration Bldg., Atlanta, Ga., until 11 o'clock A.M., E.S.T., December 10, 1959, for furnishing Fulton County with CRUSHED STONE, CRUSHED SLAG, AND SAND; CEMENT; DRAINAGE PIPE; PLANT MIX ASPHALT MATERIAL; ASPHALT CEMENT, CUTBACK ASPHALT, AND CUTBACK ASPHALT EMULSION (job-site delivery); ASPHALT CEMENT, CUTBACK ASPHALT, AND CUTBACK ASPHALT EMULSION (local plant delivery), during the year 1960. Bid forms and specifications may be obtained from the office of the Chief Engineer, Room 300 Administration Bldg. Fulton County reserves the right to accept or reject any or all bids and to waive technicalities.
R. W. BAKER
Purchasing Agent

TREASURY DEPARTMENT, INTERNAL REVENUE SERVICE: Notice is hereby given that one 1946 Willys Jeep, serial No. CJ2A33489, with accessories, will be sold at public auction to the highest bidder for cash, on open, competitive bids, at the Jasper Motor Co., Jasper, Georgia, at 10:00 a.m., on November 30, 1959, pursuant to forfeiture under 26 U.S.C., Section 7325. Right reserved to reject any and all bids, to declare "no sale" and to readvertise the property for sale. Marvin H. Dunn, Supervisor in Charge, Alcohol & Tobacco Tax, Room 556, Peachtree-Baker Bldg., Atlanta, Georgia.

I have made application to the Fulton County Board of County Commissioners for a package beer license to be located at 6886B Campbellton Rd., SW, Corner of Cascade-Palmetto Highway. Hearing to be held Wednesday, Dec. 2, 1959 in room 408, Court House Annex at 2:30 o'clock.
MRS. L. L. STOVALL JR.

I have made application to the Commissioners of Roads and Revenues of Fulton County, Georgia, for permission to transfer the beer license from 1136 Virginia Avenue, S.W., located in the unincorporated area of Fulton County, Georgia, to 3548 Delta Avenue, S.W., approximately 1,000 feet west of present site. Hearing to be held on Wednesday, December 2nd, 1959, at 2:30 o'clock P.M., fourth floor of Fulton County Courthouse Annex.
MARY C. NIKAS

Associated Press Wirephoto

WEATHER FORECAST—Appalachians can expect snow flurries Friday with rain, freezing rain and some light snow in middle and upper Mississippi Valley, east central and northern Plains states. North Pacific Coast can expect rain with snow flurries in northern Plateau. It will be warmer in Ohio and Tennessee Valleys eastward to central and south Atlnatic states. It will be continued cold in north Atlantic states.

George Pilgrim, Gainesville's Ex-Mayor, Dies

Constitution State News Service

GAINESVILLE—Funeral services for George Ezra Pilgrim Sr., 83, will be at 11 a.m. Friday at the First Baptist Church. The Rev. Dr. Warner E. Fusselle and the Rev. D. P. McGeachy III will officiate.

Mr. Pilgrim died Wednesday after an extended illness.

He served as first captain of Troop F in the First Georgia Cavalry, an outfit that later was known as the famed Candler Horse Guards, during the Spanish-American War in 1898.

He married the former Miss Ethyl Owen of Homer in 1904 and in 1913 he and the late Fred D. Estes founded Pilgrim-Estes Furniture Co. Mr. Pilgrim was president.

Mr. Pilgrim was one of the founders of First Federal Savings and Loan Assn. and served a long period as president.

He served two terms on the city commission and two years as mayor of the city.

Survivors include his wife, four sons, a daughter, a brother and four sisters.

Miller P. Nettles Funeral Sunday

Funeral services for Miller P. Nettles, 67, long-time Atlanta Journal-Constitution composing room employe, will be at 3 p.m. Sunday in West Abbey Chapel, Westview Cemetery. The Rev. Thomas J. Holmes will officiate. Entombment will be in the abbey.

Mr. Nettles died Wednesday at the home of a son, Comdr. Jack Nettles, USN, of Jacksonville, Fla. He had been in failing health since the death of his wife in October, and was on leave of absence from the paper at the time of his death. He joined The Constitution 19 years ago.

LODGE NOTICES

The 95th Reunion, A.&A.S.R. will close this November 20, in Fox Theatre Building, 31 degree at 4 p.m. 32 degree at 7:30 p.m. Candidtates report 1 p.m. Qualified brethren cordially invited.
DANIEL D. SHERMER, Gen. Secty.

Khorassan Grotto M.O. V.P.E.R. Fraternal Order of Masons, 662 Lee St., SW. Ceremonial session Saturday, Nov. 21, 2 p.m. Parade, Peeples and Gordon to Lee St., SW, 4 p.m. Hon. James C. Davis, ceremonial 7 p.m. Dinner and entertainment. Prophets and their ladies invited.
JOHN G. JINKS, Monarch.
W. E. WURST, Secty.

Stated conclave De-Kalb Commandery No. 38, K. T. Friday, 6 p.m., Masonic Temple, Decatur, Ga. All orders of the Temple will be conferred.
E. S. RADWAY, C.
E. L. BROCKETT, C. G.
J. D. ROBINSON, Rec.

Regular communication of Lakewood Lodge No. 443, F.& A.M., this Friday, Nov. 20, at 7:30 p.m. Masters degree. This will be Past Masters night and will fill the stations of the lodge and confer this degree. The third section of this degree will be dramatized by the Fellowcraft Club. Refreshments will be served. Visiting brethren are cordially invited to meet with us.
DAVID S. LEMONS, W. M.
TOM COMPTON, Secty.

The regular communication of E. A. Minor Lodge No. 603, F.&A.M., will be held this (Friday) evening at the Temple, 525 Moreland Ave., SE, at 7:30 o'clock. All visiting brethren invited.
W. R. QUILLIAN, W. M.
C. L. SHIMP JR., Secty.

The regular communication of Kennesaw Lodge No. 33, F. & A. M., will be held Friday, Nov. 20, in the Masonic Temple, 1009 Roswell St. at 7:30 p.m. Refreshments will be served, all members urged to attend and visiting brethren welcome.
C. M. MERRILL, W. M.
E. T. LANCE SR., Secty.

The regular communication of Center Hill Lodge No. 686, F.&A.M., will be held this Friday, Nov. 20, at 7:30 p.m. Fellowcraft degree. Visitors welcome
W. T. BEARD, W. M.
F. B. HARRISON, Secty.

Georgia Chapter No. 127, O.E.S., will meet tonight, at 8 o'clock, 599½ Lee St., SW. W. D. Luckie Lodge Hall. Honoring all Past Grands. All Stars invited.
JEANETTE TURNER, W. M.
TOM USSERY, W. P.
EVELYN C. HUNT, Secty.

Clara Henrich Memorial Chapter No. 263, O.E.S., will hold stated meeting Friday at 8 p.m., Nov. 20, at 368 Moreland Ave., NE. Greenfield Masonic Hall. Elective officers invited.
AGNES SIMS, W. M.
ROY SIMS, W. P.

LEGAL NOTICE

I have made application to the Aldermanic Board for a beer to be consumed license at 2421 Piedmont Rd., N.E. Hearing to be held by Police Committee Dec. 2, at 7:30 p.m., fourth floor new Police Headquarters, 175 Decatur St., S.E.
PIZZBY, G. G. and JOSEPH P. GIORDANO

WEATHER

ATLANTA—One year ago today, Nov. 21, 1958. High 69. Low 44.

SUN AND MOON FOR TODAY
Sun rises 7:14 a.m.; sets 5:33 p.m.
Moon rises 10:04 p.m.; sets 11:11 a.m.

WASHINGTON (UP) — Weather Bureau report of temperatures and rainfall for selected areas for period ending 7 p.m.

	H.	L.	Pr.		H.	L.	Pr.
Alpena	31	17		Knoxville	54	24	
Amarillo	66	37		Little Rock	58	28	
Asheville	54	25		L. Angeles	70	55	
Atl. City	44	23		Louisville	58	28	
Baltimore	45	24		Memphis	58	23	
Brmnghm	61	26		Meridian	64	25	
Bismarck	34	24		Miami Bch.	77	67	7.90
Boise	52	24		Milwaukee	34	21	
Boston	36	28		M-St. Paul	35	20	
Burlington	29	23		Mobile	64	33	
C. Hatteras	52	29		Montgomery	64	32	
Charleston	58	34		Montreal	30	25	.02
Charlotte	61	25		Nashville	55	22	
Chttanooga	58	22		N. Orleans	60	40	
Chicago	34	30		New York	42	26	
Cincinnati	50	25		Norfolk	53	25	
Cleveland	36	24		Philadelphia	33	26	
Columbus	44	22		Phoenix	72	53	
Dallas	64	33		Pittsburgh	39	23	
Denver	67	41		P'land, Me.	35	22	
D. Moines	38	26		Richmond	54	22	
Detroit	37	22		St. Louis	50	29	
Duluth	27	03		S. Antonio	63	28	
Fresno	62	38		S. Francisco	67	52	
Houston	62	36		Savannah	61	29	
Indinapolis	46	19		Seattle	54	44	
Jacks'ville	62	47		Tampa	77	57	
Kan. City	51	28		Wsh'ton DC	50	28	
Key West	79	73		Wilmington	60	25	

FUNERAL NOTICES

SORRELLS—Funeral services for **Mrs. C. R. (Cammie) Sorrells** will be held Friday, Nov. 20, at the Mt. Vernon Christian Church at 3 o'clock with the remains placed in state in the church at 2 p.m. She is survived by children, Mrs. Nell Johnson, Atlanta, Ga.; Mrs. George Robert Hester, Mrs. Doris Smith, Mr. Clarence Sorrells, Monroe, Ga.; sister, Mrs. Eva Garrett, Monroe, Ga.; 11 grandchildren, 14 great-grandchildren. The Rev. E. N. Anthony will officiate. Interment, church cemetery. The E. L. Almand Co., funeral directors, Monroe, Ga.

MALCOLM—The friends and relatives of Mr. and Mrs. James V. Malcolm Sr., Mr. and Mrs. James V. Malcolm Jr., Mrs. Faye Barnett, Atlanta, and Mrs. Hazel Kaplin, Memphis, Tenn., three grandchildren are invited to attend the funeral services of **Mrs. James V. Malcolm Sr.** Friday afternoon at 2 o'clock at Westview Abbey Chapel. Rev. Reuben T. Allen will officiate. Entombment, Westview Abbey. The remains will be placed in state in the Abbey at 1:30 o'clock. Please omit flowers. A. S. Turner & Sons.

CARTER—**Mr. Mike Carter,** of 831 S. Main St., College Park, died Nov. 19, 1959. Survived by parents, Mr. and Mrs. D. P. Carter; brothers, Mr. Danny Carter, Mr. Chuck Carter; grandmother, Mrs. D. W. Carter. A. C. Hemperley & Sons.

KOPLIN — **Mr. Pincus Koplin** of 1678 Merton Rd., NE, passed away Thursday evening. Funeral plans will be announced later by Henry M. Blanchard & Son.

FUNERAL NOTICES

Badger, Mr. Daniel Francis
Brodnax, Miss Ruth Ann
Burns, Mr. Dan W.
Carter, Mr. Mike
Clackum, Mrs. Dora Guffin
Garrison, Mrs. Margaret
Gordy, Mr. Milton Earl
Griffin, Mr. W. Calvin
Hilyer, Mr. Clifford Thomas
Jordan, Mrs. J. H.
Koplin, Mr. Pincus
Laird, Mr. Thomas C.
Laney, Mrs. Hubert C. (Thelma)
Malcolm, Mrs. James V., Sr.
Marks, Mrs. Aurie Tuggle
McEntire, Mrs. Etta Bowman
Mitchell, Mr. Eugene Mirt
Nettles, Mr. Miller Packer
Nichols, Mrs. W. R. (Estelle)
Rush—Mrs. John B. Sr.
Shippey, Mrs. B. H.
Smith, Mr. Clarence Eugene
Sorrells, Mrs. C. R. (Cammie)
Tucker, Lt. Col. Bydie T.
Vibbert, Mr. Robert J.
Williams, Mr. William A.
Wilson, Mr. Frank

LAIRD—The friends and relatives of Mr. and Mrs. Thomas C. Laird, Mr. and Mrs. Sidney Laird, Mr. and Mrs. Thomas C. Laird, Mrs. Mildred Hamilton, Mrs. Nell Canale, seven grandchildren, three great-grandchildren are invited to attend the funeral of **Mr. Thomas C. Laird** Friday, Nov. 20, 1959, at 10 o'clock from Dillon's chapel. Dr. Robert Hamilton will officiate. Interment, Oakland Cemetery. The following gentlemen will please act as pallbearers and assemble at the chapel at 9:45: Messrs. Ken Grogan, Roger Grogan, Harry Chatham, John Andrews, David Andrews and Marion Preston. (Florists, 9 a.m.). J. Austin Dillon Co.

GORDY—The friends and relatives of Mr. and Mrs. Milton Earl Gordy, Mr. and Mrs. Brewis Gordy, Mr. and Mrs. Charlie Gordy, Mr. and Mrs. Emmett Gordy, Mr. and Mrs. O. T. Stewart, two grandchildren, several nieces and nephews are invited to attend the funeral of **Mr. Milton Earl Gordy** Friday, Nov. 20, 1959, at 2 p.m. from Antioch Methodist Church, Thomaston, Ga. Rev. Charles Farr will officiate. Interment, churchyard. Gentlemen selected to act as pallbearers will meet at the church at 1:45 p.m. The remains will lie in state at the church from 1 p.m. until funeral hour. (Florists, 11 a.m.) J. Austin Dillon Co.

MARKS—The friends and relatives of Mrs. Aurie Tuggle Marks, Atlanta; Miss Gertrude Tuggle, Washington, D.C.; Mrs. Nellie Mae McDonald, Milton, Fla.; Mrs. Thelma Blumhardt, Tampa, Fla.; Mrs. Louise Inglis, Rome, Ga.; and Mrs. Juanita Williams, Atlanta, are invited to attend the funeral service of **Mrs. Aurie Tuggle Marks** Saturday afternoon at 2 o'clock at Trinity Chapel (new address 2773 N. Decatur Rd.). Rev. J. W. Sosebee will officiate. Interment in Oakland Cemetery. A. S. Turner & Sons.

VIBBERT—**Mr. Robert J. Vibbert** died at his home in Madison, Ga., Thursday, Nov. 19. He is survived by his wife, two daughters, Mrs. J. W. Ainslie Jr., Mrs. William P. Ponder, Madison, Ga. Funeral services will be held Friday afternoon at 3 o'clock at the Hemperley Chapel in Madison. The Rev. J. P. Sheffield will officiate. Interment, Madison City Cemetery. W. C. Hemperley Funeral Home, Madison, Ga.

FUNERAL NOTICES

HILYER—The friends and relatives of Mr. and Mrs. Clifford Thomas Hilyer, Mr. and Mrs. J. C. Mitchell, Mr. and Mrs. H. T. Fleming, Mr. and Mrs. J. C. Turner, Mr. and Mrs. H. V. Jones, Mr. and Mrs. C. A. Wilson are invited to attend the funeral of **Mr. Clifford Thomas Hilyer** Friday, Nov. 20, 1959, at 11 a.m. from Pleasant Hope Baptist Church, Rome, Ga. Rev. Leon Staggers will officiate. Interment, churchyard. The following gentlemen will act as pallbearers and will meet at the church at 10:45 a.m.: Messrs. J. W. Mitchell, Charles Fleming, Lee Turner, Edward Causby, Linton Strickland Jr. and Billy Bradshaw. The funeral cortege will leave the chapel at 9 a.m. (Florists, 8:30 a.m.) J. Austin Dillon Co.

BRODNAX — **Miss Ruth Ann Brodnax,** age 17, of Centerville, Ga., died Nov. 18, 1959. She is survived by her parents, Mr. and Mrs. William David Brodnax; two sisters, Miss Peggy and Miss Sarah Brodnax; brother, Barry Brodnax, all of Centerville; grandparents, Mr. and Mrs. J. C. Jackson, Lilburn; great-grandparents, Mr. and Mrs. J. W. Doss, Lawrenceville. Funeral services will be held Saturday, Nov. 21, at 2 p.m. at Bethany Baptist Church, Rev. W. D. Smith and Rev. T. W. Jones officiating. Interment, churchyard. F. Q. Sammon Funeral Home, Lawrenceville.

GARRISON—**Mrs. Margaret Garrison** of Midland, Mich., died Nov. 16. Survived by daughter, Mrs. Niel Cole, Midland, Mich.; sisters, Mrs. J. T. Mays, Hapeville; Mrs. C. M. Sluder, Rome, Ga.; brothers, C. C. Hill, East Point; S. W. Hill, McDonough; several nieces and nephews. Funeral services will be held Saturday morning at 11 o'clock from the chapel of Howard L. Carmichael & Sons, Dr. W. A. Duncan officiating. Interment, Mt. Carmel Cemetery.

NETTLES—**Mr. Miller Packer,** of 1034 Virginia Ave., NE., and Jacksonville, Fla., died Nov. 18, 1959. Surviving are his son, Commander Jack E. Nettles, Cecil Field, Jacksonville; mother, Mrs. S. F. Evans; brother, Mr. Bert E. Nettles, both of Shreveport, La.; granddaughter, Kathryn Nettles. Funeral services will be held Sunday, Nov. 22, at 3 o'clock at Westview Abbey, Rev. Thomas J. Holmes officiating. Entombment, Westview Abbey.

McENTIRE—**Mrs. Etta Bowman McEntire** of Daytona Beach, Fla., formerly of Buford, passed away Nov. 18. She is survived by one daughter, Mrs. Annie Mary Strickland of Daytona; one sister, Mrs. J. M. Sewell, Daytona; one brother, Dr. H. K. Bowman, Buford, and two grandchildren. Funeral services will be announced later. Tapp Funeral Home, Buford.

BURNS—The friends and relatives of Mr. and Mrs. Dan W. Burns, Miss Mary O'Connor and Miss Jane O'Connor are invited to attend the funeral of **Mr. Dan W. Burns** Friday at 12 o'clock from the National Funeral Home, Chattanooga, Tenn. Father Bush will officiate. Interment will be in Westview Cemetery, Atlanta, Ga. J. Allen Couch & Son.

WILSON—**Mr. Frank Wilson,** of College Park, Rte. 1, passed away Thursday evening. Funeral plans later. Bishop & Poe, Fairburn.

FUNERAL NOTICES

SPRING HILL
H. M. Patterson & Son

WILLIAMS—**Mr. William A.,** of 1745 Sandtown Rd., SW, died Nov. 19, 1959. Surviving are his daughter, Mrs. Herbert H. Rogers; sons, Dr. Crill M. Williams, Linden, N.J.; Mr. Donald H. Williams, Philadelphia; Mr. Albert E. Williams, Jacksonville; grandchildren, Clyde C. Williams, Joy M. Williams, Linden; Shirley Laurane Rogers, Linda Beverly Rogers; sisters, Mrs. E. S. Green, Jacksonville; Mrs. Clyde Rozier, Palatka, Fla.; Mrs. W. S. Middleton Sr., Pomona Park, Fla.; Mrs. E. B. Gautier, St. Petersburg; brothers, Rev. Charles E. Williams, New Bern, N.C.; Mr. A. D. Williams, Tampa; Mr. Crill C. Williams, Palatka; Mr. R. J. Williams, El Paso; several nieces and nephews. Funeral services will be held Saturday, Nov. 21, 1959, at 3 o'clock at Spring Hill, Rev. James McDonald officiating. Interment, Westview. H. M. Patterson & Son.

JORDAN—The friends and relatives of Mrs. J. H. Jordan, Mr. and Mrs. J. D. McMillan, Mrs. John Mize, Mrs. Minnie Jarrell, Mr. and Mrs. C. A. Jordan, Mr. and Mrs. J. H. Jordan, Mr. and Mrs. Lon Jordan, Mrs. Harry Roberts, Mrs. Maner Lackey, Mrs. Alton De Lay, Mr. and Mrs. J. T. Pittman, Miss Annie Miles, Mrs. J. T. Whitfield, El Paso, Texas; Mr. and Mrs. L. C. Johnson, Mr. and Mrs. Walter Miles, Mr. and Mrs. Louis R. Slaton Jr., the other grandchildren, nieces and nephews are invited to attend the funeral of **Mrs. J. H. Jordan** Friday, Nov. 20, 1959, at 2 o'clock at Spring Hill, Dr. Monroe F. Swilley Jr. officiating. Interment, Tucker.

BADGER—Note change in date of service—Funeral services for **Mr. Daniel Francis Badger** will be held Saturday, Nov. 21, 1959, at 10 o'clock at Sacred Heart Catholic Church, Rev. Father John Emmerth officiating. Interment, Westview. The pallbearers will be: Mr. Jack Pearce, Mr. Thomas Hunt, Mr. Francis Galvin, Mr. Roger Zotti, Mr. Monk Suddath, Mr. Paul O'Donnell. The Rosary will be said Friday evening at 8 o'clock at Spring Hill.

MITCHELL—Funeral services for **Mr. Eugene Mirt Mitchell** will be held Friday, Nov. 20, 1959, at 10:30 o'clock at Spring Hill, Rev. Roger W. Stone Sr., Rev. Dwight Nysewander officiating. Interment, Crestlawn. The pallbearers will be: Mr. Walter Wash, Dr. Leland Starr, Mr. Roy Webb, Mr. James Hannah, Mr. Cecil Marr, Mr. Ira C. Hammock. As escort: Mr. R. D. Barksdale, Mr. Ernest Pharr, Dr. C. C. Aven, Mr. L. P. Miller, Mr. Bagwell.

SHIPPEY—**Mrs. B. H.,** of 348 Grant St., NE, died Nov. 19, 1959. Surviving are her daughter, Mrs. G. P. Webb; son, Mr. Alvin C. Shippey; sisters, Mrs. W. C. Jordan, Mrs. A. L. Bane, both of Columbus; grandchildren, Mr. Garnett P. Webb, Miss Anne Webb, Miss Jane Webb. H. M. Patterson & Son.

SMITH—**Mr. Clarence Eugene,** of 148 Westminster Dr., NE, died Nov. 19, 1959. Surviving are his wife, formerly Myrtis West; daughter, Mrs. Aubrey M. Foltz, Lexington, Va. Funeral service will be held Saturday, Nov. 21, at 1 o'clock at Spring Hill, Dr. Wallace Rogers officiating. Interment, Oak Hill, Griffin, Ga.

FUNERAL NOTICES

CLACKUM—**Mrs. Dora Guffin Clackum,** age 79, of 207 Seal St., Marietta, died Thursday afternoon. Surviving are two sons, Mr. W. E. Clackum, Mr. C. H. Clackum, Marietta; one sister, Mrs. Althea Redd, Marietta; four brothers, Mr. Will T. Guffin, Marietta; Mr. J. Baxter Guffin, Birmingham, Ala.; Mr. L. Q. Guffin, Marietta; Mr. R. L. Guffin, Cedartown; several nieces and nephews. Funeral services will be held at 11 o'clock Saturday morning in Shady Grove Baptist Church with Rev. Charles Callahan and Rev. K. B. Robertson officiating. Interment, Marietta City Cemetery. Pallbearers will meet at the residence of Mr. and Mrs. W. E. Clackum on Addison Rd., at 10:45 a.m. Albert M. Dobbins Funeral Home, Marietta.

RUSH—The friends and relatives of Mr. and Mrs. John B. Rush Sr., Miss Sylvia Rush, Mr. and Mrs. Leroy Carter, Mr. and Mrs. Floyd Stewart, Mr. and Mrs. Lowell Arnold, Mr. and Mrs. John B. Rush Jr., Atlanta; Mr. and Mrs. E. W. Tracey, Santa Ana, Calif.; the grandchildren and great-grandchildren are invited to attend the funeral of **Mrs. John B. Rush Sr.** Saturday, Nov. 21, 1959, at 2 o'clock at Lowndes' Chapel. Interment, Greenwood. Pallbearers selected will meet at the chapel at 1:45. Frank B. Lowndes & Son (formerly Autry & Lowndes).

GRIFFIN—Friends and relatives of Mr. and Mrs. W. Calvin Griffin, Stonewall; Mr. Arthur Griffin, Mrs. Lola Hardy, Mrs. Mollie Banks, Mrs. Genney Banks, Mrs. Ida Phillips, College Park; Mrs. Myrtle Smith, Atlanta; are invited to attend the funeral of **Mr. W. Calvin Griffin** Friday at 2 p.m. from Union City Church of Christ, Rev. George Watts and Rev. Charlie Abercrombie officiating. Interment, Concord Cemetery, Flat Shoals Rd. Remains placed in state at 1 p.m. Bishop & Poe, Fairburn.

NICHOLS — The friends and relatives of Mrs. W. R. (Estelle) Nichols, Mr. and Mrs. J. R. Wallace, Mr. and Mrs. J. C. Nichols, Mr. and Mrs. G. W. Nichols, Mrs. Charlie Mullins, Mrs. J. N. Parker, Mrs. J. H. Henry and the grandchildren are invited to attend the funeral of **Mrs. W. R. (Estelle) Nichols** Saturday morning at 11 o'clock from the Collins Memorial Methodist Church. Rev. N. O. L. Powell will officiate. Interment will be in Magnolia Cemetery. J. Allen Couch & Son.

TUCKER—**Lt. Col. Bydie T. Tucker,** 2139 Perkerson Rd., SW, died Nov. 17, 1959, in Washington, D.C. Survived by his wife; son, Don C. Tucker; daughters, Mrs. Earl Beck Jr., Miss Ann Tucker, Miss Beverly Tucker. Funeral services will be held Friday at 2 p.m. at the Post Chapel, Fort McPherson. Interment, Marietta National Cemetery, with full military honors. A. C. Hemperley & Sons.

LANEY — **Mrs. Hubert C. (Thelma) Laney** of 411 14th St., NW, passed away Thursday. Surviving are husband, son, Mr. Hubert A. Laney; daughter, Miss Janice Laney; brothers, Mr. Crayton E. Stephens, Atlanta; Mr. Loyd Stephens, St. Petersburg, Fla.; two grandchildren. Funeral arrangements will be nanounced by Frank B. Lowndes & Son. (Formerly Awtry & Lowndes.)

(COLORED)

DONALDSON — Deacon Harrison Charlie Donaldson of 580 Winton Ter. NE, apt. 2. The friends and relatives of Mrs. Corene Donaldson, Mr. Math Lanier of New York; Mr. and Mrs. Luther Dilliard and family, Mrs. Beatrice Parrish and family of Florida; Mrs. Annie Bradley and Mrs. Pearl Spaulding of New York; Miss Ethel Bradley, Mrs. Mable Williams of California; 13 grandchildren; one niece; one nephew and a host of other relatives and friends are invited to attend the funeral services of **Deacon Harrison Charlie Donaldson** Saturday, Nov. 21, 1959, at 2 p.m. from the New Springfield Baptist Church at 182 Linden Ave., NE, Rev. W. M. Willis officiating. Interment in South View Cemetery. Haugabrooks Funeral Home.

AKRIDGE—Mr. Albert (A. B.) Akridge. Friends and relatives of Mrs. Mary Belle Smith, Mr. Rufus Akridge and family, Monroe, Ga.; Mrs. C. Ester Walker, Amarillo, Tex.; Mr. Major Akridge and family, Mr. Aaron Akridge, Chattanooga, Tenn.; Mr. U. M. Akridge, of Connecticut, and a devoted friend, Mrs. Tiny Boyce, are invited to attend the funeral of **Mr. Albert (A. B.) Akridge** Saturday, Nov. 21, at 2:30 p.m. at Good Hope Baptist Church, Rev. J. L. Byrd officiating. Jackson Funeral Home, Monroe, Ga.

KEY—The funeral of **Mrs. Dora M. Key,** the grandmother of Mrs. Mamie Bolton, will be held Saturday, Nov. 21, 1959, at 2 p.m. from the chapel, Rev. W. E. Newman officiating. Interment, Lincoln Cemetery. Pollard Funeral Home.

SHERMAN — **Mrs. Mary Ellen Sherman** of 548 Fair St., SW, the mother of Mr. T. J. Crittenden of 364 Angier Ave., passed Nov. 19, 1959. Her funeral will be announced by Ivey Bros., morticians.

(COLORED)

LINDSEY — Mr. Lester (Feather Bed) Lindsey Sr. of 537 Boulevard N.E., Apt. 5. The friends and relatives of Mrs. Evernolia B. Lindsey, Mr. and Mrs. William Lindsey and family, Mr. Lester Lindsey Jr., Mr. Billy Lee Lindsey, Mr. and Mrs. Robert Ogletree, Mrs. Willie Lee Hearn and family, Mrs. Charlie Mae Taylor, Mr. Jessie Grier, Mr. Henry Lindsey, Mrs. Ruth Mae Williams and family, Deacon and Mrs. Leroy Acree, Mrs. Helen Johnson and family, Mrs. Louise Willis and family, Mr. and Mrs. Minter Wimberly and family, Mr. and Mrs. Redmond, Mr. and Mrs. Hayes and family, and a host of other relatives and friends are invited to attend the funeral services of **Mr. Lester (Feather Bed) Lindsey Sr.,** Saturday, Nov. 21, 1959, at 3 o'clock from the Auburn Chapel, Rev. B. Lewis officiating. Interment in South View Cemetery. Haugabrooks Funeral Home.

EDWARDS — The friends and relatives of Mr. and Mrs. Cornelius Edwards of 244 Laurel Ave., SW; Mr. and Mrs. Leroy Edwards and family and Mr. Tom Edwards of Bellville, N.J.; Mr. and Mrs. Willie Edwards and family and Mrs. Gladys Lundy of Passaic, N.J.; and Mrs. Jessie Thurman of Cleveland, Ohio; nieces, nephews and cousins are invited to attend the funeral of **Mr. Cornelius Edwards** Saturday, Nov. 21, 1959, at 11 a.m. at Ebenezer Baptist Church, Rev. M. L. King Sr. officiating. Interment, Lincoln Cemetery. The body will lie in state at the church from 9 a.m. until hour of funeral and will not be viewed after eulogy. Sellers Bros.

HILL—**Mr. Ollie Hill,** the husband of Mrs. Mary Etta Hill of 968 Frank St., SW, died at a local hospital, Nov. 19, 1959. Funeral announced later. Sellers Bros.

(COLORED)

WILLIAMS — Mrs. Susie Anna Williams of Rte. 3, Conyers, Ga., Survivors are four sons, Mr. and Mrs. Amos Williams and family, Mr. and Mrs. Robert Williams and family of Conyers; Mr. and Mrs. John T. Williams and family, Mr. and Mrs. Enoch Williams and family of Atlanta; five daughters, Mr. and Mrs. Paul Foster and family, Mr. and Mrs. Berto Wiley and family, Conyers; Mrs. Emma Green, Atlanta; Mr. and Mrs. Allen Cook and family of Conyers; Mr. and Mrs. West Mitchell of Milstead, Ga.; daughter-in-law, Mrs. Hattie Williams, Atlanta; grandchildren, great-grandchildren and great-great-grandchildren, other relatives and friends are invited to attend the funeral of **Mrs. Susie Anna Williams** Saturday, Nov. 21, 1959, at 12 o'clock from Peets Chapel Baptist Church, Conyers, Ga., Rev. L. M. Buggs, Rev. F. L. Thomas and others officiating. Interment, churchyard. Sanford Funeral Home, Covington.

HOOD—Friends and relatives of Mr. James (Preacher) Hood, Mrs. Sarah Hood, mother, Mr. John Hood and family, Mrs. Elvira Crittendon and family, Atlanta, Ga.; Mrs. Hattie Boyd Thompson, Connellsville, Pa.; Mr. Lincoln Hood and family, Mrs. Aarie Smith and family, of Brackenridge, Pa.; Mrs. Mattie Jackson and family, Pittsburgh, Pa.; and Mr. George Hood and family of Detroit, Michigan; are invited to attend the funeral of **Mr. James (Preacher) Hood** Saturday, Nov. 21, 1959, at 1 p.m. from our chapel, Rev. J. H. Lockett officiating. Interment, Lincoln Cemetery. Ivey Bros., morticians.

WARDLAW—**Mrs. Arabella Wardlaw,** of 944 Smith St., SW, wife of Mr. William Wardlaw, passed at the residence, Nov. 19, 1959. Funeral announced later. Hanley's Bell St. Funeral Home.

(COLORED)

PERRY—Mrs. Mable Perry of 134 Mason St., NE (Armour Station). The friends and relatives of Mr. and Mrs. Andrew Schofield and family, Mr. and Mrs. Robert Weaver and family, Mr. and Mrs. Douglas Lipscomb and family, Mr. and Mrs. Carwell Perry and family, Mr. and Mrs. Willie Hudson and family, all of Atlanta, Ga.; Mr. and Mrs. Edward Perry of Cleveland, Ohio; Mr. and Mrs. Naaman Perry and family of Warrenton, Ga.; Mr. and Mrs. Frank McCrary and family of Douglasville, Ga.; a host of grandchildren, nieces, nephews, other relatives and friends are invited to attend the funeral services of **Mrs. Mable Perry** Saturday, Nov. 21, 1959, at 2 p.m. from the Holsey Temple C.M.E. Church at 19 Boulevard, SE, Rev. Goeryn, pastor, officiating. Interment in Lincoln Cemetery. All relatives and friends please assemble at the residence at 12:30 p.m. Saturday. Haugabrooks Funeral Home.

HINTON—Mrs. Catherine Hinton of 736 East Ave., NE. The friends and relatives of Mr. and Mrs. Sanford Hinton and family, Mr. and Mrs. Major Hinton and family, Mrs. Fannie Richardson and family, Mr. and Mrs. Wallace Hinton, all of Atlanta, Ga.; Miss Findora Hinton, Miss Bertha Hinton, and Mr. Marcus Hinton, all of Cleveland, Ohio; Mr. and Mrs. Lonnie Preston and family of Montclair, New Jersey; Rev Boyd Hinton of Canton, Ohio, are invited to attend the funeral services of **Mrs. Catherine Hinton** Saturday, Nov. 21, 1959, at 1 p.m. from the Cosmopolitan A.M.E. Church at 170 Vine St., NW, Rev. J. T. Moses officiating. Interment in Lincoln Cemetery. The remains will lie in state at the church from 11 a.m. Saturday until the hour of funeral and will not be viewed after the eulogy. Haugabrooks Funeral Home.

(COLORED)

TRAYLOR — Mrs. Willie Kate Traylor of 119 South Victoria St., College Park, Ga. The friends and relatives of Mrs. Kate Anderson, Mr. Frank Jones, Mrs. Annie Laura Rollins of Detroit, Mich.; Mr. Sidney Laney, Mr. and Mrs. Freeman Anderson, Mr. and Mrs. J. H. Ford, Mr. and Mrs. Cleo Tignor, Mr. and Mrs. O'Neal Homer, Mr. and Mrs. Isaiah Ford, Mr. and Mrs. Joseph Lee Ford, all of Atlanta, Ga.; Mrs. Nannie Windsor of Alabama; Mr. Wayne Laney, Mr. Clarence Laney, Mr. and Mrs. D. C. Laney, all of McDonough, Ga.; a host of nieces, nephews, cousins are invited to attend the funeral of **Mrs. Willie Kate Traylor** Saturday morning, Nov. 21, 1959, at 11 a.m., from the Mt. Carmel Baptist Church, Martin street, Atlanta, Ga., the pastor, Rev. O. C. Woods, officiating. Interment, City Cemetery, McDonough, Ga. Speer & Speer.

WALKER—The friends and relatives of Mr. Thomas Walker of 156 Clarks St., S.E., Miss Leatric Walker, Mrs. Josephine Milligan, Mr. Charlie Jones, Mr. and Mrs. Willie Lee Redmond, Mrs. Susie Norman, Mrs. Lillian Gay and family are invited to attend the funeral of **Mr. Thomas Walker** tomorrow (Saturday) at 2 p.m. at the chapel. Rev. S. S. Kelley will officiate. Interment, South View Cemetery, Moreland Funeral Home, 1107 Capitol Ave., S.W.

HENDERSON—**Miss Zelma Henderson** of 166 Oddfellow Place, SE, the sister of Mrs. Idella McMichael, passed at the residence Nov. 19, 1959. Funeral announced later. Pollard.

RICHARDSON—**Master Roy Richardson,** the son of Mrs. Nellie Ruth Richardson of 553 Cooper St., SW, died Nov. 19, 1959. Funeral announced later. Sellers Bros.

FUNERAL NOTICES

Brookshire, Mr. Ernest W.
DeBeaugrine, Mr. Pierce Hubert
Jackson, Mr. Ernest David
McGaha, Mr. James M.
Nance, Mrs. Pauline B.
Parr, Mr. Henry L.
Stell, Little Donna Gail
Taffer, Mr. William M.
Walker, Mr. James M. (Jake)
Wells, Master Joel D'Rich

DE BEAUGRINE—Mr. Pie·ce **Hubert DeBeaugrine** died Nov. 18 in an Augusta hospital after a sudden illness. He is survived by his wife, Mrs. Ruth Hawes DeBeaugrine, of Warrenton; two daughters, Mrs. S. D. Pearson Jr., Warrenton; Mrs. Bill Frank Powell, Newnan, Ga.; one son, Mr. William H. DeBeaugrine, Columbus, Ga.; mother, Mrs. Fannie H. DeBeaugrine, Warrenton; three sisters, Mrs. John C. Evans, Mrs. J. H. Terrell, Mrs. R. L. Todd, all of Warrenton; two brothers, Mr. B. H. DeBeaugrine and Mr. C. K. DeBeaugrine; six grandchildren, several nieces and nephews. Funeral services will be held at Warrenton Methodist Church, Friday, Nov. 20, at 11 a.m., Rev. Sanford McDonald officiating. Interment, Old Warrenton Cemetery. Carl B. Mock Funeral Home, Warrenton, Ga.

JACKSON—The friends and relatives of Mr. and Mrs. Ernest David Jackson, Mr. Ernest Anthony Jackson, Mr. and Mrs. H. W. Henshaw, Mr. and Mrs. H. M. Hawkins, Mr. and Mrs. L. P. Cornett, Mr. and Mrs. T. L. Jackson, Mr. and Mrs. L. H. Jackson, Mr. Andrew Jackson, four grandchildren, several nieces and nephews are invited to attend the funeral of **Mr. Ernest David Jackson** Friday, Nov. 20, 1959, at 11:30 a.m. from Dillon's Chapel. Chaplain Henry C. Butt will officiate. Interment, National Cemetery, Marietta, Ga. Full military honors will be rendered at the grave. (Florists, 10:30 a.m.) J. Austin Dillon Co.

WALKER—Friends and relatives of Mr. and Mrs. James M. (Jake) Walker, College Park; Mr. and Mrs. Howard S. Walker, Austell; Mr. and Mrs. Emmett B. Walker, Knoxville, Tenn.; Mr. and Mrs. Frank P. Walker, Atlanta; Mr. and Mrs. Edwin P. Ellington, Mr. and Mrs. O. A. Durham, Fayetteville, are invited to attend the funeral of **Mr. James M. (Jake) Walker** Friday at 4 p.m. from Bethany Church, Rev. Julian Thompson and Rev. William B. Roane officiating. Interment, churchyard. Remains placed in state at 1 p.m. Bishop & Poe, Fairburn.

NANCE—The friends and relatives of Mrs. Pauline B. Nance, Mrs. Evelyn Nance Smith, Mr. and Mrs. Joe Nance, Mr. and Mrs. Eli McGinty, Mrs. Walter J. Hall Sr., Mr. and Mrs. G. M. Kirk, Mr. and Mrs. Henry W. Jones, Mr. and Mrs. Clifton D. Jones are invited to attend the funeral of **Mrs. Pauline B. Nance** Friday, Nov. 20, 1959, at 2 p.m. from Dillon's Chapel. Rev. Leon S. Boss will officiate. Interment, Greenwood Cemetery. Nephews will act as pallbearers and will meet at the chapel at 1:45 p.m. (Florists, 1 p.m.) J. Austin Dillon Co.

McGAHA—Graveside services for **Mr. James M. McGaha** will be held Friday afternoon at 2 o'clock in Marietta National Cemetery. Chaplain Henry C. Butt will officiate. A. S. Turner & Sons.

FUNERAL NOTICES

BROOKSHIRE—Mr. Ernest W. Brookshire, age 60 of Atlanta, Ga. Funeral services will be held Friday, Nov. 20, at 2 p.m. from the Mt. Carmel Baptist Church near Demorest, Ga. Interment in the Demorest Cemetery. He is survived by his wife, Mrs. Alma Heaton Brookshire, Atlanta; two daughters, Mrs. Clayburn King of Roseville, Mich.; Mrs. Grover Shore, Atlanta, and two brothers, Mr. Harold Brookshire, Franklin, N.C.; Mr. James Brookshire, Colbert, Ga., and three sisters, Mrs. Vester Mote, Mrs. Orrie Watson, Mrs. Connie La Prade, all of Demorest, Ga.; seven grandchildren, father-in-law and mother-in-law, Mr. and Mrs. Will Heaton of Demorest, Ga. The officiating ministers will be the Rev. Homer C. McElyea and Rev. Ben Peacock. Nephews will serve as pallbearers. The body is at the Church & Sons Funeral Home, Clarksville, and will remain until 1:45 Friday when the cortege leaves for the church.

TAFFER—Friends and relatives of Mr. William M. Taffer, Mr. and Mrs. Clay Taffer, Mr. and Mrs. G. W. Taffer, of Gainesville, Rte. 5; Mr. and Mrs. J. H. Taffer, Atlanta; Mr. and Mrs. Clarence Byrd, Smyrna; Mr. and Mrs. Edward Stanford, Gainesville; 16 grandchildren, four great-grandchildren are invited to attend the funeral of **Mr. William M. Taffer,** Friday at 1 o'clock at Lumpkin Camp Ground, Rev. N. O. Swanson, Rev. Charles Arnett officiating. Interment in church yard. The body will be at the residence of Mr. Clay Taffer until funeral hour. Ingram Funeral Home.

WELLS—The friends and relatives of Master Joel D'Rich Wells, Mr. and Mrs. James R. Hammock, Miss Patricia Lynn Hammock, Decatur; Mr. and Mrs. H. G. Few, Social Circle; Mrs. Jackie D. Wells, Forest Park; Mrs. George Daniel, Madison, Ga.; Mrs. C. F. Sullivan, Social Circle, and Mr. Robert L. Dixon, Lovejoy, Ga., are invited to attend the funeral services of **Master Joel D'Rich Wells** Friday afternoon at 2 o'clock at Woodlawn Baptist Church. Rev. James L. Wright will officiate. Interment in Resthaven Memorial Gardens. A. S. Turner & Sons.

PARR—Friends and relatives of Mr. and Mrs. Henry L. Parr, 183 Mell St.; Mrs. Martha P. Lambert, Athens; Mr. and Mrs. John H. Anderson, Memphis, Tenn.; Mr. and Mrs. John M. Gorham II, Barberton, Ohio, are invited to attend the funeral of **Mr. Henry L. Parr** Friday morning, Nov. 20, 1959, at 11 o'clock from the graveside. The Rev. C. R. Hickman will officiate. Interment will be in the Evergreen Memorial Park. Bernstein Funeral Home, Athens.

STELL—Friends and relatives of Little Donna Gail Stell, Mr. and Mrs. Gerald L. Stell, Edgar Stell, Mrs. Rudy Rollins, Mr. and Mrs. J. L. Griffin, Mr. and Mrs. J. L. Stell, Mrs. Virginia Mae Jones, are invited to attend the funeral of **Little Donna Gail Stell** Saturday at 2:30 o'clock from the DeFoor Avenue Baptist Church, Rev. D. T. Ethridge, Rev. Harold Whitmire, will officiate interment will be in Hollywood Cemetery. J. Allen Couch & Son.

(COLORED)

BARBER—Mr. Carl Barber Sr., husband of Mrs. Mary Barber of Senoia, Ga., the father of Mrs. Minnie Barber, Thompson, Newnan, Ga.; Mr. Moze Barber, Mr. Carl Barber Jr., Mr. Willie A. Barber, Mr. Edrow Barber, all of Atlanta, Ga.; two brothers of Atlanta, Mr. Allen Barber, Mr. Willie Barber; one sister of Roopville, Mrs. Annie M. Moreland; Mrs. Mary Smith, granddaughter, Mrs. Mary Frances Hunter, great-grandchildren of Newnan, Ga.; Mrs. Annie McWhorter, Mr. June McWhorter and family of Newnan, Ga.; Mr. and Mrs. Joe Lee Acree of Newnan; Mrs. Annie Sue Harris, Mrs. Lola Chunns Reese, Moreland, Ga., and family, a host of nieces and nephews are invited to attend the funeral services of **Mr. Carl Barber Sr.** at Shiloh Baptist Church near Alvaton, Ga., today at 2:30 p.m., Rev. W. R. Favors officiating. Sellers of Newnan, Ga.

SANDERS—Mr. Owen Sanders of 77 Hilliard St., S.E., Apt. 452. The friends and relatives of Mrs. Druella Sanders, Miss Vivian Sanders, Miss Elaine Sanders, Miss Jacquelyn Sanders, Mr. and Mrs. J. L. Owens and family, Mrs. Mytric Floyd of Monroe, Ga., Mr. and Mrs. Marvin Floyd and family of Dayton, Ohio, Mr. Horace Floyd, and a host of other relatives and friends are invited to attend the funeral services of **Mr. Owen Sanders** Saturday, Nov. 21, 1959, at 11 o'clock from the Auburn Chapel, Rev. Holsey Johnson officiating. Interment in Washington Park Cemetery. Haugabrooks Funeral Home.

EVANS — **Mr. Lawrence James Evans** of 534 Mitchell St., SW, the husband of Mrs. Geraldine Evans, the brother of Mrs. Idella Patten, passed Nov. 19, 1959. Funeral announced later. Haugabrooks Funeral Home.

(COLORED)

JEWELL—Mrs. Mattie Jewell of 392 Parkway DR., NE, apt. 2, the wife of the late Mr. Berry Jewell, funeral services will be held Saturday, Nov. 21, 1959, at 2 p.m. from the Mt. Zion Second Baptist Church at 137 Boulevard, NE, Rev. Emory R. Searcy officiating. Interment, Lincoln Cemetery. Survivors are seven children, Mrs. Willie Stephens and family, Mrs. Susie Presly and family, Mr. and Mrs. Charlie Daniels and family, Mr. and Mrs. W. H. Moon, Mr. and Mrs. Berry Jewell and family, Mr. and Mrs. Eugene Mitchell and family, all of Atlanta, Ga.; Mr. and Mrs. George Jewell and family, of Detroit, Mich.; 17 grandchildren; 27 great-grandchildren; several nieces, nephews, and a host of other relatives and friends are invited to attend the funeral. The remains will lie in state at the church from 12 noon Saturday until the hour of funeral and will not be viewed after the eulogy. All members of the Sons and Daughters of the Kingdom are requested to meet at the church by orders of the president, brother Dorsey. All relatives and friends please assemble at the residence at 1 p.m. Saturday. Haugabrooks Funeral Home.

STEVENS—Mrs. Carrie Lee Stevens, of 522 Rankin St., NE, Apt. 1. The friends and relatives of Mr. Jimmy Stevens, Miss Annie Lee Walton, Mr. James Heard, Mr. and Mrs. Jake Huff, Mrs. Ethel Robinson, Miss Addie Ricks, and other relatives are invited to attend the funeral of Mrs. Carrie Lee Stevens, Saturday, Nov. 21, 1959, at 1:00 p.m. from the Chapel, Rev. C. W. Peters, officiating. Interment, Chestnut Hill Cemetery. Hanley's Bell St. Funeral Home.

ALLEN—Mrs. Jessie Allen, of 308 Hills Ave., SW, passed Nov. 19, 1959. Her funeral will be announced by Ivey Bros., morticians

everything from A to Z in WANT ADS

A automobiles
B bicycles
C clothes
D dishes
E eggs
F furniture
G guns
H homes
I ice
J jewelry
K kittens
L lamps
M mirrors
N notions
O oboes
P pants
Q quilts
R rentals
S stoves
T tools
U ukuleles
V violins
W washers
X xylophones
Y yachts
Z zithers

to buy rent sell trade or fix dial JA. 3-3636

TO PLACE YOUR WANT AD
Call JA. 3-3636

COMMERCIAL LINE RATES
(Apply within State of Georgia)

	9 Days	5 Days	1 Day
2 Lines	.70	.78	1.10
3 to 6 Lines	.66	.72	.78
7 to 13 Lines	.64	.70	.75
14 to 69 Lines	.61	.67	.72
70 to 139 Lines	.58	.64	.69
140 to 300 Lines	.54	.60	.66
301 or More Lines	.50	.55	.62

Above rates are per line per day for publication in both papers daily or Sunday. Proportionate reductions for ads run 2, 3, 4, 6, 7 and 8 times.
(5% Discount for Cash)
Minimum ad accepted two lines.

FAMILY WANT AD RATES

	10 Days	5 Days	1 Day
10 to 14 Words	9c	14c	20½c
15 to 20 Words	8½c	13½c	19½c
21 to 29 Words	8½c	13c	19c
30 to 50 Words	8½c	13c	18½c
51 Words or More	8c	12½c	18c

Above Rates are per word per day for publication in both papers Daily or Sunday. Proportionate reductions for ads run 2-3-4-6-7-8 and 9 times.

WHEN CANCELING A WANT AD

Be sure to ask for your cancellation number. This is your record and it is important that you have it in the event of any misunderstanding or adjustment.

GENERAL WANT AD RATES
(Apply Outside State of Georgia)

Sunday .... $1.15 per line
Daily .... $1.10 per line
(2% Cash Discount)
Minimum ad accepted two lines.

DAILY: All want ads appear in both the daily Constitution (morning) and daily Journal (evening) in consecutive issues of morning and evening and shall be measured and billed as a single advertisement.

Office hours are 8 a.m. to 6 p.m. Monday through Friday. 8 a.m. to 1 p.m. Saturday.

DEADLINES

Tuesday through Friday, 6 p.m. previous day, Saturday, 12:00 noon Friday; Monday 1:00 p.m. Saturday: Sunday, 6 p.m. Friday. No new ads, corrections or cancellations can be accepted Saturday a.m. for the Sunday issue.

Our front counter is open Sundays from 4 p.m. to 6 p.m. to accept cancellations and corrections for the Monday papers. Call JA. 2-5050, Extension 318.

ERRORS

Errors in classified advertising should be reported immediately as The Journal-Constitution will not be responsible for more than one incorrect insertion. Atlanta Newspapers, Inc., will not be liable for any error in advertisement in a greater extent than the cost of the space occupied by the item in the advertisement.

PHONE JA. 3-3636

INDEX TO WANT ADS

Announcements

1—Funeral notices
2—Funeral Notices, Colored
3—Cemetery Lots, Crypts
4—Card of Thanks
5—In Memoriams
6—Florist
7—Lodge Notices
8—Legal Notices
10—Nursery and Baby Sitters
11—Personals
12—Personal Interests
13—Lost and Found

Business Services

A—Air Conditioning, Heating
C—Building, Contracting
E—Cement, Brick, Stone Work
F—Septic Tanks
G—Appliance Repairs
J—Electrical Work
L—Exterminating
N—Furniture Repairs, Refinish
Q—Grading, Excavating
R—Landscaping, Tree Service
S—Moving, Trucking, Storage
U—Painting, Decorating, Plastering
V—Roofing, Sheet Metal
W—Plumbing
X—Slipcovers, Draperies
Y—Dressmaking, Tailoring
Z—Miscellaneous Services

Employment

15—Help Wanted Male
16—Male Employment Agency
18—Situations Wanted Male
19—Help Wanted Female
20—Female Employment Agency
21—Situations Wanted Female
22—Help Wanted Male, Female

Instructions

23—Business Schools
24—Home Study Schools
25—Private Instructions

Colored Employment

26—Help Wanted Male, Colored
27—Employment Agency Male, Colored
28—Situations Wanted Male, Colored
29—Help Wanted Female, Colored
30—Employment Agency Female, Colored
31—Situations Wanted Female, Colored

Financial

40—Business Opportunities
41—Money to Loan
42—Investments
43—Wanted to Borrow

Livestock

45—Farm Livestock
46—Dogs and Puppies
47—Miscellaneous Pets
48—Pet Supplies, Services

Merchandise

50—Miscellaneous for Sale
51—Articles for Rent
52—Household Goods
53—Antiques
54—Musical Merchandise
55—Radio, TV, Hi Fi
56—Auctions
58—Machinery: Heavy Equip.
59—Building Materials
60—Farm Equipment, Supplies
61—Seeds, Plants, Nurseries
62—Sporting Goods
64—Boats, Motors, Needs
65—Office Equipment, Supplies
66—Business Equipment
67—Swaps
72—Wanted to Buy

Rentals

74—Hotels—Motels
75—Rooms
76—Room and Board
77—Housekeeping Rooms
78—Furnished Apartments, Duplexes
79—Unfurnished Apartments, Duplexes
80—Furnished Houses
81—Unfurnished Houses
84—Suburban
85—Resorts
86—Office, Desk Space
87—Stores, Buildings, Land
88—Wanted to Rent
89—For Rent, Colored
90—Wanted to Rent, Colored
91—Resorts, Colored

Real Estate

93—Realty Loans, Insurance
94—Homes, Area 1
96—Homes, Area 2
98—Homes, Area 3
100—Homes, Area 4
102—Homes, Area 5
104—Homes, Area 6
105—Suburban
106—Realty Exchange
107—Home Sites
108—Income Property
109—Commercial Property
110—Other Cities Realty
111—Farms and Lands
112—Resorts
113—Realty, Colored
114—Miscellaneous Realty
115—Wanted Realty
116—Realty Auctions

Transportation

120—Aviation and Services
121—Mobile Homes
122—Trucks, Trailers, Buses
123—Motorcycles, Motor Scooters
124—Auto Parts, Services
125—Car, Truck Rentals
126—Antique Classic Autos
127—Wanted Automotive
128—Auto Loans, Insurance
129—Imported and Sports Cars
130—Autos for Sale

ANNOUNCEMENTS

Cemetery Lots, Crypts 3

CRESTLAWN — 2-grave lot, Section 36. Sacrifice, $200. BU. 9-9280.

Nursery and Baby Sitters 10

CASCADE HEIGHTS — Nursery-Board or days only. Excellent care. DI. 4-2072.

WORKING mother will keep child in private home. Belvedere vicinity. BU. 9-5639.

WILL enjoy caring for baby, 2-5 years. References. ME. 6-3841.

Personals 11

VACANCY in licensed nursing home for ladies or gentlemen. PO. 6-5228.

DESPERATE — Need tickets to Tech-Georgia game. Call BU. 4-3061.

WANTED —Ride from Hapeville to Atlanta, in vicinity of Old Post Office building. 7 till 4:30. PO. 7-5802.

IN your letter to me Tuesday, you said at any time I needed you and wanted you that you would come home. The children and I need and love you very much, it is so lonely without you.

WILL share my home and practical nurse with person requiring nursing care. TR. 6-0122.

WILL laundry your curtains. Work guaranteed. Reasonable. MA. 2-4855.

I URGENTLY need tickets to Tech-Georgia game. PO. 6-2935.

NICE, comfortable home for elderly People. Call after Monday, PO. 6-5228.

Personal Interests 12

WHERE IS YOUR CHRISTMAS MONEY COMING FROM?

SEE THE RICH'S AD UNDER CLASSIFICATION 19 FOR TEMPORARY SALES LADIES. FOR THE TYPE JOB YOU WILL ENJOY, APPLY IMMEDIATELY!

TRAINING in practical nursing. New course, now forming. Apply if interested and are 17 to 45 years of age, completed 10th grade and have good health and sound character. For further information come by school or call Mrs. Cook, 8:30 a.m. 'til 4 p.m., JA. 5-0591.
Smith Hughes Vocational School
232 Pryor St., SW

FUND-RAISING for churches, clubs 100% profit. Evans Candies, Inc. CE. 3-5343, Box 9847, Atlanta 19.

Cars Delivered Coast to Coast
Allpoints Auto System, JA. 5-4433
Drivers wanted, 219 Grant Bldg.

MAKE up that deficiency! Tutoring algebra, English. CE. 7-6197.

Improve yourself through dancing. Robert Morgan Studios, TR. 2-6410

Lost and Found 13

BEAGLE — Brown, black, white. Stolen, strayed, vicinity Federal Pen. Child's pet, poor hunter. Reward. MA. 2-3913.

CHINESE Pekingese, male. Rusty color. Lost vicinity Moreland and Hardee. Handsome reward. MA. 7-2220.

ENGLISH BULL strayed vicinity Wieuca and Roswell Road. CE. 3-6657.

CHILD needs "Olds" Coronet. Lost Friday p.m.. Kirkwood School. DR. 3-3294.

LOST—Green Parakeet, answers to "Peppy," Buckhead vicinity. Reward. CE. 7-6106.

MALE CAT, left hind leg missing, blackish gray and white. Answers to Charlie. Reward. Mrs. Jones, JA. 3-0439; MA. 2-0138.

LOST Sunday, tricolor Persian cat. Vicinity Ritz Trailer Court. Leash and collar. Reward. Call PO. 6-6025.

LOST—White gold engagement ring and wedding band, reward. PO. 7-8584.

LOST — Blond male Pekingese. Ample reward. ME. 4-7901.

STRAYED from Parkview vicinity. Buff-colored, part-Persian female cat. Light markings. Family pet. DR. 3-4167.

LOST—Ranch mink stole, tan lining, initials I. E. K. on lining. Vicinity Atlanta Airport, October 28th. Reward. Holland, JA. 1-2250.

EMPLOYMENT

Help Wanted Male 15

APPRENTICE

A YOUNG MAN WANTED FOR OUTSIDE SERVICEMAN TRAINEE. MUST HAVE GOOD AUTOMOBILE. $75 PER WEEK PLUS CAR ALLOWANCE, PLUS GAS, OIL AND EXPENSES. APPLY AFTER 9 A.M. TO HUGH WHITMAN, 85 ALABAMA ST., SOUTHWEST.

AIRCRAFT RADIO TECHNICIAN—Commercial aviation experience essential. Must hold 2nd Class FCC license or better. Preferably held CAA-FAA rating. This is a salaried position of responsibility with an expanding airline on Florida's West Coast and requires above-average initiative and knowledge. T. C., 945, Journal-Constitution.

ASSISTANT MANAGER

LIBERAL company benefits, experience helpful but not necessary. Must have auto. Apply Century Finance Co., 77 Forsyth St., NW, W. W. Morris.

AD MAN — Personal call, phone State-Wide Special Edition after 4 p.m., Friday; all day Saturday, JA. 5-5571.

AUTO BODY-FENDER man. Must have tools. Apply in person. Yancy Bros., 110 Jackson St., NE.

AUTOMOBILE MECHANIC — Experienced. Pounds Garage, DR. 7-6528.

BARBER Wanted. 69 Georgia Ave. JA. 4-9863.

BALLROOM dancing instructors. Also trainees. Part-time work, 7 to 10 p.m. Guaranteed salary if qualified. No charges for additional training. Bob Cato's International Dance Studio of Brookhaven Inc. 4061 Peachtree Rd., CE. 3-6300.

BRICKLAYERS (white), non-union, good wages for good masons only. PO. 1-8488, 8 a.m. to 6 p.m. only.

BREAD SALESMAN

WE can use 2 men, married, ages 22 to 40. This is route sales work, 6-day week. Good pay, no lay-offs. Apply: Highland Bakery, 655 Highland Ave., NE.

ASSURE RESULTS . . . Start YOUR Want Ads on the 10-day plan.

Help Wanted Male 15

COLOR MATCHER

EXPERIENCED in letter press and offset inks required. Submit resume Box 13293, Station K, Atlanta 24, Ga.

Cab Drivers, 25 to 55, Apply: Blue & Grey Cabs, 319 Walker St., SW

COOK—Experienced. Apply in person, Ship Ahoy Restaurant, 95 Luckie St., NW.

CLERK

SHIPPING AND RECEIVING

KEEP daily records. Write giving experience, age, salary desired, education and references. N. E., 4, Journal-Constitution.

COUNTER man wanted. No drinkers. Apply in person. Yellow Jacket Inn, 305 North Ave., NW.

DISTRICT SUPERVISOR

ATLANTA Constitution desires to hire a circulation district supervisor. Age 20-45, high school grad, with desire for a permanent career in circulation management.

PRIOR experience in sales highly desirable. Ability to handle men essential. Serviceable auto required.

WE OFFER stable employment, all usual employe benefits, and good starting salary. Those interested and qualified apply to Personnel Office, Journal-Constitution Bldg., 10 Forsyth St., Mon.-Fri., from 9:30 a.m. to 5:00 p.m.

JOURNAL-CONSTITUTION WANT ADS PAY OFF

Help Wanted Male 15

COUNTERMAN to work 48-hr. week; off Sundays. Uniforms furnished, insurance benefits. Apply: The Krystal Co., 70 Peachtree, NW, 428 Ponce de Leon, NE, or 1061 Lee, SW.

CONSTRUCTION ESTIMATOR

EXCELLENT opportunity for ambitious estimator with large construction firm, located Atlanta. Only well qualified should apply. Age to 35. Write full resume to R. Y., 73, Journal-Constitution.

DRAFTSMAN—ARCHITECTURAL

BS Degree or minimum of 4-5 years of experience in architectural field. Must have thorough knowledge of standard architectural practices and be capable of making field surveys and compiling data. Pleasant working conditions and liberal employe benefits. Please send resume including salary required and date of availability to:

Hawthorne School of Aeronautics
Spence Air Base
Moultrie, Georgia

Help Wanted Male 15

DENTAL TECHNICIAN wanted. Must have at least one year's exp. Out-of-town lab. Salary open. See Thomas Tingle SUNDAY, Nov. 22nd, between 9 and 10 a.m. at the Dinkler Plaza Hotel, Atlanta.

DIE SETTER
OR PRESS SET-UP MAN

EXPERIENCED in setting up power presses, brakes, and shears on production runs. Light-guage steel. Supervisory experience or capacity preferred. Regular work. Permanent job.
ATLANTA STOVE WORKS
112 KROG ST., NE

ENGINEERS
CHEMICAL
MECHANICAL
CIVIL

CHALLENGING opportunities for graduate engineers with two to five years of experience. Leading manufacturer chemical cellulose, locations in progressive communities Southeast Georgia, Northwest Florida. Mail resume and salary requirements to Mgr. Industrial Relations, Rayonier Incorporated, P.O. Box 240, Jesup, Ga.

Electronics Technicians

Univac* Will Train You
See Remington Rand Univac ad in Sports Section.
*Reg. T.M.

Help Wanted Male 15

ENGINEERS AND SCIENTISTS
Career Opportunities
AT
U.S. NAVAL ORDNANCE PLANT
Macon, Ga.

THE U.S. Naval Ordnance Plant is engaged in the development, production, assembly, inspection, storage and distribution of various munition components, including fuses, primers, tracers and detonators. The U.S. Naval Ordnance Plant has one of the largest automatic screw machine operations in the South. It offers excellent working conditions, liberal lead policy, group hospitalization, life insurance, etc.

THERE are immediate career openings for the following:

Mechanical Engineers
$4,490—$8,230
Industrial Engineers
$4,490—$9,530
General Engineers
$4,490—$7,405
Chemists (Analytical)
$4,490—$6,885

For information contact:
Employment Division
Industrial Relations Dept.
Or Telephone
Sherwood 3-5401, Ext. 264

FOREMAN (overseer), weave room. Experienced in glass fabrics. Experience in warp preparation desired but not necessary. Heavy experience in fixing and weaving. Good fringe benefits and working conditions. Shift work. Salary range commensurate with experience. E. F., 898, Journal-Constitution.

FURNITURE SALESMAN

YOUNG man with selling ability, experience helpful. Many company benefits including group insurance. Inside work. Age 22-40. Apply in person. Bass Furniture Co., 150 Mitchell St., SW.

FLOOR sanders and finishers. Regular work for right man. Non drinkers. Gus Kucich, DR. 8-1336.

FENCE installers — Top pay — good working conditions. Part-time men need not apply. BU. 4-0485 evenings.

FLOORMAN or Linotype operator. Steady work, all benefits, five days. Must report at once. Ocala Star Banner, MArion 2-7254, Ocala, Florida.

HOTEL DESK CLERK with exp. Call or write Mgr. Hampton Hotel, between 10 a.m. and 4 p.m. JA. 4-7746.

Industrial Engineer

GRADUATE Industrial Engineer to perform maintenance planning, scheduling and coordination of maintenance craft functions in plant leading manufacturer chemical cellulose, Fernandina Beach, Fla. Duties include material expediting and cost estimating. Experience preferred but not essential. Mail resume and salary requirements to Mgr. Industrial Relations Rayonier Incorporated, P. O. Box 240, Jesup, Ga.

IBM KEYPUNCH
and Machine Operator

CAPABLE of handling heavy volume in small installation. Experience on 082 Sorter, 077 Collator, 402 Accounting machine, 523 Summary Punch, 528 Reproducer. Good key-puncing ability required on 024. Also some wiring. National concern. Write N. E., 23, Journal-Constitution.

LABORATORY
APPARATUS SALESMAN

TERRITORY open for experienced apparatus salesman. Salary plus commission and expenses. Paid vacations and insurance plan. Car furnished. Send resume of education and experience. Replies confidential. Our people know of this ad. Write A. L., 943, Journal-Constitution.

—LOAN MANAGERS—

EXPANDING consumer-type loan chain needs managers. Must know the business. Must be aggressive and unafraid of responsibility. Attractive salary and other usual company benefits. Write giving age, experience, family status, etc. T. G., 928, Journal-Constitution All replies held strictly confidential.

LAYOUT ARTIST

ADVERTISING agency offers excellent opportunity and good future to artist experienced in making better-than-average layouts. Give background and details to Agency, W. F., 93, Atlanta Journal-Constitution. Replies held strictly confidential.

LAUNDRY ROUTE supervisor. References required. Marietta 8-2681.

FOR BEST RESULTS USE JOURNAL-CONSTITUTION WANT ADS

Help Wanted Male 15

LOAN MANAGERS

NATIONAL consumer loan and finance company expanding its Southern states operation. We have openings for several men. The men we are looking for are managers with limited futures or assistant managers with sufficient experience and are ready for advancement. Must be aggressive in collections and new business. Must be willing to relocate in Alabama. Numerous company benefits. Apply in person, Royal Finance Co., 104½ Forsyth St.

MECHANICAL ENGINEER

BS Degree, mechanical engineering with minimum of 3-5 years of experience. Mechanical plus air conditioning and electrical distribution experience preferred. Installation experience desired, but not required. Pleasant working conditions and liberal employe benefits.

PLEASE SEND resume including salary required and date of availability to:

Hawthorne School of Aeronautics
Spence Air Base
Moultrie, Georgia

MGT. TRAINEES

THINKING young men u/28, some coll., openings in ofc. admin., merch., w-house, acct. Career opp.! Salary plus! Interviews Fri. 8 a.m.-8 p.m. Sat. 9 a.m.-1 p.m. JA. 4-7941. Key Personnel, 402 Healey Bldg.

MUSICIANS — All instruments, est. All. dance orchestra. Professional exp. desirable but not required. All applicants interviewed. Andrew Wells, 207 Professional Bldg., PO. 1-1159, 9 till 5.

MANAGERS

PROGRESSIVE chain of drive-in grocery stores needs retail store operators. Guaranteed salary plus commission arrangement. This is hard work, 7 days a week. Husband and wife teams preferred. Experience desirable but not necessary. Cash bond required. Only those whose record bears detailed investigation need apply. Reply to T. F., 76, Journal-Constitution.

MECHANICAL ENGINEERS

DEGREE, with 4 to 5 years' experience in heating, air-cond., ventilating and process piping design. Permanent job with progressive Atlanta A-E firm. Reply with details of experience to P. O. Box 2192, Atlanta 1, Georgia.

MGR'S—ASS'T MGR'S

INDEPENDENT oil company needs managers and assistant managers. All Atlanta area. Age 23-55. Good health and willing to work. No heavy work; washing, greasing, tire repair. Must be bondable and able to stand rigid character investigation. Apply in person Mon. 9 a.m. to 6 p.m. Spur Oil Co., 793 Memorial Dr., SE.

MANAGER — SUPERINTENDENT-ESTIMATOR in air conditioning and heating contracting work installations with at least 3 to 5 years' experience. CE. 7-7517 or CE. 3-8627, nites.

MANAGER for dept. store. Volume $400,000. Write fully. H. O., 842, Journal-Constitution.

MILK ROUTE SALES

RETAIL ROUTE. Permanent job, guaranteed sal., fringe benefits, for man, 21-40, who qualifies. Cash bond required. Apply in person, 8 a.m. to 12 noon. Foremost Dairies, 2711 Piedmont Road, NE.

MANAGER, real estate office. Must hold real estate license. Will give 80% of all sales. Take over immediately. Phone Mrs. Almon, TR. 4-2927.

MANUFACTURERS REP.
Call—laundries, dry cleaners, garment mfgrs.
Can You Sell?
Can you use $75 a day?
Have you a good car?
If so see Mr. Marty,
Atlanta Biltmore Hotel.
By appt. 9-12, 2-5.
Friday, November 20.

MAINT. REPAIRMAN

WELDING knowledge necessary. State age, experience, education, salary desired, references. N. C., 63, Journal-Constitution.

MULTILITH operator and platemaker, capable of doing quality work. Lettershop experience preferred but not necessary. Call Mr. Summerlin, TR. 3-3621.

NUCLEAR PHYSICISTS. Ph.D. degree. Lockheed Employment Office.

ORGANIST, pianist for Baptist church. Small salary. BU. 9-2244.

Pump Sales Engineer

OLD established pump manufacturer needs man to call on distributors in Southeastern states. College background and previous experience in pump engineering, sales, or installation preferred.
MUST be capable of governing own movements and handling distributors with minimum supervision.
SALARY, expenses and bonus. Write brief letter, stating age, marital status, past positions, availability and enclose recent snap shot to V. C., 68, Journal, Constitution.

PAINT SALESMAN

EXP.—For City of Atlanta. Serving paint dealers, paint contractors, large maintenance accounts. This is an unusual opportunity for the right man. Have a career with one of the largest paint mfrs. in the industry. Sal., expenses, bonus. Please contact Mr. A. T. Baumgartner, The Glidden Co., 375 Luckie St., NW, MU. 8-6075.

PHARMACIST

IMMEDIATE opening in well established drug store. Good salary, pleasant working conditions, opportunity for advancement, paid vacations, many company benefits. Replies confidential. H. S., 22, Journal-Constitution.

Portrait Photographer

FOR local position. 5-day week. Top pay. CE. 3-5767.

Project Accountant

EXCELLENT opening for a man who has a construction accounting and engineering work background. Should have a minimum of three to five years experience. Company paid life insurance, Blue Cross, Blue Shield and other good benefits. Write giving detailed resume of background to Personnel Manager, Foote Mineral Company, P. O. Box 479, Knoxville 1, Tennessee.

OUTSIDE ADJUSTER

NATIONAL finance corp. has position open for outside adjuster with training program to branch manager. Paid vacations, insurance and many other benefits. High school graduates, ages to 31, automobile required.
General Finance Corp.
JA. 3-7543

Quality Control Supervisor

FOR expanding electronic musical instrument plant.
MUST have good electronic and/or mechanical background, and be able to apply modern statistical quality control procedures in evaluation of incoming materials of all types.
SALARY open, based on proven qualifications. Company benefits include profit sharing plan, group insurance, paid vacation and holidays.
SEND resume with photo to THE WURLITZER COMPANY, c/o Mr. K. M. Hoorn, Corinth, Miss.

ROUTE SALESMEN

SANDARD Coffee Co. will consider 2 men, age 24 to 48, with good personality for established route work. Salary, commission and bonus, $70 minimum guarantee. Must have good references. Call MU. 8-3935 for interview appointment.

REAL ESTATE SALES

WE need a licensed salesman to handle our inquiries in the southern area of Atlanta. Unusual opportunity for high earnings. Call Del Tinkler, CE. 7-7545.

ROUTE SALESMEN
6 DOZ. BALL PT. PENS FREE

CHANCE of a lifetime to own your own business. Due to traveling, I must part with 6 new Scripto pencil vending machines at $20 apiece. Original price $75. 449 Poole Creek Rd., Apt. 2, Blair Village, Hapeville.

SHEET METAL DRAFTSMAN experienced in duct work. Good working conditions. JA. 3-7201.

SALESMAN

BY NATIONAL manufacturer. Locate Atlanta, established territory. Sell all types food establishments, institutional trade. Salary and expenses and commission on increased sales. Must be experienced and under 45. For interview, call Mr. Rainey, JA. 5-2351.

Air Conditioning, Heating A

CHIMNEYS REPAIRED
VACUUM CLEANED
ATLANTA CONST. CO., JA. 3-7317

FURNACES REPAIRED
HUMIDIFIERS INSTALLED
Northside Service Co., BL. 5-4416

Building, Contracting C

ALTERATIONS OF ALL KINDS

WE DO the most outstanding work in Georgia.

WE will build you a beautiful room, carport enclosure, remodel your kitchen, decorate your interior, put aluminum siding on your house and reroof, install jalousie windows.

No Down Payment Required
EACH and every job will be finished before Christmas and you don't have to pay until next year.

Free Estimates Given
WITHIN 50-mile radius of Atlanta with no obligation. Call us day or night, TR. 5-0202-3.

METROPOLITAN HOME IMPROVEMENT CO.
1141 Ponce de Leon Ave., NE

ADDITIONS — Rooms, carport; concrete, masonry, excavating. Free estimates. Call any time. ME. 6-5749.

Additions and Repairs, JA. 4-7712
ROBBINS HOME IMPROV. CO.

BETTER work for less money. Repairs, remodeling. Terms. PL. 5-7770.

BUILDING, repairing, large or small. Call Gazaway, TR. 4-7729.

BUILDING repair, remodeling, exp. cabinet work, painting. CE. 3-5540.

CHAIN-LINK FENCE. For free estimate, call TR. 2-7611. FHA terms.

FLOOR SANDING and finishing. Tile linoleum. Callaway, MA. 2-3031.

FLOOR SANDING and finishing. Tile. Guaranteed. Ritchie, JA. 4-9530.

PORCHES, CARPORTS ENCLOSED. Room additions, remodeling, repairs, roofing, siding. Free est. ME. 6-5803.

PORCHES, steps, sills replaced, all small jobs. DR. 3-4017.

REMODELING OF ALL KINDS

ROOM additions, porch enclosures. Painting, papering, screens, guttering, roofing, siding, cement, block work. Free est. 1 to 5 years to pay. No down payment, 1st payment 45 days after completion. Call today. No delay.

SIMS CONTRACTING CO.
1194 N. HIGHLAND, NE
TR. 4-8795, TR. 4-4262

FREE ESTIMATES
We Specialize in Remodeling
New Kitchens, New Rooms
BATHS, ETC.
All types of gen. repairs
Old Established Co.
American Contracting Co.
2713 East Point St.
PO. 6-8277

EXPERT building and repairs at moderate cost. Free estimates. FHA terms. PL. 5-5408. Pickelsimer.

Building, Contracting C

WE HAVE ENJOYED
22 Years of Pleasure
SERVING the people of Atlanta and vicinity.
FREE ESTIMATES
Within a 50-mile radius of Atlanta.
SIDING—ALL TYPES
ROOFING
ROOM ADDITIONS
PORCH ENCLOSURES
BATHROOMS
CARPORTS—AWNINGS
NO DOWN PAYMENT
UP TO 5 YEARS TO PAY
Jett Roofing and Siding
1490 LUCILE AVE., SW
PL. 5-0642 PL. 8-3042

ALL TYPES general repairs. No job too small. We take all. For action call Jackson Bros., DR. 3-5650.

FIRST-CLASS CARPENTER. No job too large or too small. JA. 5-1295.

WILSON CONTRACTING CO.
TR. 5-6639

WINTER PRICES. Expert roofing, painting, repairing, etc. PL. 5-2923.

HURRICANE FENCE CO.

SPECIAL fall sale. Stewart Ave., SW, PO. 7-1173; PL. 8-7876, nights.

AMCO FENCE CO.

PRE-STRIKE prices. 1447 Campbellton Rd. PL. 8-6888, PO. 7-1376.

SPECIALIZE

HOUSE leveling, sills, underpin. Terms. PL. 5-0942.

PO. 1-4195, PO. 6-3108

REPAIRS—Rem., bldg. Residential, Comm. Free Est. C. Russell Johnson.

Cement, Brick, Stone Work E

ASPHALT paving: Driveways, parking lots, shopping centers, Front-end loader work. Kenimer Construction Inc., DR. 8-3014, BU. 9-8201.

Basements Waterproofed

BY SUCCESSFULLY proven process. Written warranty. Specializing in Northside residential work.

HYDRO-TITE CO.
BL. 5-1728; if no ans., CE. 7-4198

BRICK and block work. Good workmanship. Martin, JA. 5-1597.

BASEMENTS-DRIVES

FLRS., PORCHES, PATIOS, WALLS
AIR EQUIPMENT, EXCAVATION
FHA TERMS, FREE ESTIMATES
J. A. BEECHAM, BU. 9-5319

CHIMNEY repair work, 12 yrs.' experience. Free estimates. Brown Chimney Repair, CE. 7-4812.

CONCRETE work, driveways, patios, walks, any type concrete work. Free estimates. ME. 6-5749, any time.

PATIOS drives, brick, block. Free est. FHA terms. PO. 6-5369.

STOP leaks before we collect, within 25 mi. of Atlanta. GL. 7-6211.

JOE HUNT—GL. 7-3456
DRIVES, BSMTS., BLOCKS, ETC.

Cement, Brick, Stone Work E

PATIOS, DRIVES, BASEMENTS
CONCRETE, brick or flagstone work. Terms. Call any time. ME. 6-5803.

WET BASEMENTS CORRECTED
W. G. (Bill) Lewis, JA. 5-4879

Septic Tanks F

SEPTIC tanks cleaned, $15 and up. BL. 5-0731, Charles W. Seagraves Jr.

Electrical Work J

REPAIRS and new wiring. Meters moved. Fair prices. Free estimates. Work guaranteed. PL. 3-5233.

FOR THE BEST electrical work, phone TR. 5-8050.

GUARANTEED work, 24-hr. service. J. B. Bell, DR. 3-8798, DR. 7-3137.

Have your wiring checked free. Gen. Lt. & Elec. Service, CE. 3-6202

Grading, Excavating Q

BLACK NURSERY SOIL

YARD load, $17.50. Rich river topsoil, $11.50 load. Sand, gravel, sawdust. TR. 3-1776.

BLACK WOODS SOIL—The best you can get. CE. 3-7327.

COTTON MOTES, fill dirt, topsoil, grav., sawdust. PO. 7-0264, PO. 6-0875.

CRUSHED or building stone, sand, sawdust and motes. MA. 7-0296.

END LOADERS—GRADING, CLEARING, FILL DIRT MA. 2-2908.

TOPSOIL, FILL DIRT, GRADING, sand, gravel. Jack Annis, TR. 5-0101.

GOOD, rich, black topsoil with or without Bermuda. 6 yards, $12. Phone Stone Mountain 9695.

TOPSOIL, field dirt, flagstone and gravel. Grading and excavating. Call PL. 5-2491.

DIRT—Fill dirt, topsoil, sand, rock-dust, gravel, sawdust. PO. 1-6291.

GRADING, clearing, landscaping, etc. No job too small. PO. 6-5820.

Landscaping, Tree Service R

COW manure, well rotted and pulverized. Brownlee & Lively Realty, ME. 6-1455.

LANDSCAPING, tree service, plant shrubbery, grass. HD-5 front-end loader. Free est. MA. 2-2020.

TREES CUT CHEAP, ME. 6-3159
HOLDEN TREE SERVICE

TAYLOR TREE SERVICE
PL. 8-1706

EXPERT tree care and removals. Harper Tree Service, PL. 3-0305.

LANCASTER Landscape & Nursery. Lawns a specialty. Modern equipment. Years of exp. MA. 7-9560.

Moving, Trucking, Storage S

MOVING and hauling, storage. Reasonable rates. Day, night service. PL. 8-3633.

VANS RETURNING empty weekly from N.Y., Phila., D.C., Charlotte, Miami, Tampa, N.O., B'ham, Nashville. Want shipments from these points and points en route.
OUR INTERSTATE RATES ARE THE LOWEST. SUDDATH MOVING AND STORAGE. JA. 2-6795.

A.T. & D. Van Service—Low Rates. Hiram Hodges, Mgr. JA. 4-2357.

FREE estimates on local and long-distance moving. TR. 5-7781.

Moving, Trucking, Storage S

ECONOMY moving and delivery service. Reasonable rates. JA. 3-9204.

MOVING and hauling. Low rates. Phone day or night, DI. 4-0552.

Painting, De'rating, Cleaning U

DECORATING—Int.-ext White vet. does own work. Satisfaction guar. Free est. Refs. DR. 3-8425. BU 9-4904.

Painting, De'rating, Cleaning U

INTERIOR, exterior painting. Minor repairs. Reasonable. DR. 7-4068.

PAINTING, carpenter reapirs, remodeling. White labor. Day, MA. 2-6584; night, JA. 3-5467.

ROOMS papered, $10; Kem - Toned, $5. Ptg., Plst. Elijah Webb. PL. 3-5090

PAPER removed by steam. Rooms papered complete, $28. Painting. JA. 4-3776.

PAINTING, papering, repairs. Quick service. White labor. PO. 1-3315.

PAINTING — Exterior and interior. Minor repairs. Free estimates. PL. 3-1435.

PAINTING—Work guaranteed. Free estimates. No job too small. White vet. Joe Ward, GL. 7-8072.

PAINTING, papering. Best for less. White lab. W. H. Chapman, PL. 5-0639.

PAINTING and papering. All work guaranteed. Isaac Webb, PL. 3-0095.

PLASTER patching. All kinds. Sheetrock finish. Work guar. White, PO 1-5638.

PLASTERING, stucco, small jobs specialty. Work guar. PL. 5-2604.

FREE ESTIMATES — Winter prices. Bill Langley, GL. 7-4084 days, GL. 7-8094 nights.

Roofing, Sheet Metal V

ROOFING. Repair work. Gutters cleaned. Leaks fixed. Free est. Work guaranteed. Repair now, pay later. TR. 6-7805.

ROOFING, $10 sq.; gutters, 50c ft.; leaks, $2 up. DR. 7-1764 after 5.

ROOFS repaired, reroofing, gutters cleaned, painted, repaired. KINARD ROOFING, PL. 3-8243, ANY TIME.

ROOFING leaks, all types, $2 and up. Free estimate. JA. 5-0470.

ALL types roofs repaired or replaced.
H. A. EWING & SON
Constr. and Roofing Co.
4084 P'tree Rd. CE. 3-2185

IF YOUR ROOF LEAKS?
TR. 6-1231, BARNETT

Slip Covers; Draperies X

BETTER INTERIORS BY MANLEYS
TERMS 24 MONTHS
DRAPERIES, slip covers, cornices, furniture, carpeting, upholstering, refinishing. Samples shown in your home day or night. TR. 5-2431.

EASY TERMS, BANK RATE
UPH., drapes, cornices, slip covers.
Fabrics furnished. 5-day service.
Ritchie Decorating Co., TR. 2-4138

VISIT ATLANTA'S LARGEST
THE FABRIC SHOP. Fine Fabrics. Draperies made to your order $1 per panel, unlined. Slip covers made to perfection, sofa and chair. Labor cost $15 set. Also fine upholstering. 14 Ala. St., SW, MU. 8-0712, JA. 3-8469.

Slip covers, Cornices, Swags, Drapes. Satisfaction guaranteed. A. R. Smith. DR. 3-5055; MA. 2-3857; MA. 7-4907

Help Wanted Male 15

SALES REPRESENTATIVE

OPPORTUNITY to join well-established progressive firm that is one of the top companies in its industry. This is a permanent position.

SELL nationally advertised line of dry batteries to distributors in the electrical, electronic, hardware, automotive, drug, grocery and other lines of trade.

MUST be age 25-38, married, energetic and aggressive.

EXCELLENT pay plan commensurate with sales ability, salary, bonus and expenses.

FOR Atlanta interview send brief sales letter stating your age, marital status, education and experience to:

VICE President for Sales, Burgess Battery Company, Division of Servel, Inc., Freeport, Illinois.

SALESMEN

60% COMM. $25 sale. Leads furnished. Day work required. Min. av. $125 wkly. Prefer exp. in calling on contractors or repair shops. Call Mr. Russell, JA. 5-7511.

SALESMEN

FOR A GOOD SELLING JOB CALL MR. FARR, TR. 4-5773.

SALESMAN to call Postal Carrier trade. Represent nationally known Postal Uniform Co. Liberal commission, excellent opportunity. Write R. Y., 96, Journal-Constitution.

SALES POSITION

THE MAN selected to fill this position should earn a minimum of $8,000 his first yr. and receive substantial increases each succeeding year thereafter based on previous year's sales.

THIS man will be between the ages of 25 and 50 and have management ambitions, personality with a successful sales background. He will be willing to work in a protected Ga. area during the wk. (home weekends) and will own a late-model car.

FOR appointment call TR. 3-2597.

STUDENTS

THAT need to earn part-time money that can work Saturday and evenings to assist full-time Fuller Brush dealers to service their customers and to deliver merchandise. Apply 746 Lee St., SW, 5 p.m. Friday or phone DR. 8-6885 or ME. 6-1206 after 7 p.m.

SUPT. landscape nursery. Capable of handling men, supplies and yard sales. No growing. Must be experienced and capable of accepting responsibility. Phone CE. 3-9427.

SALESMEN

IF you can sell, or think you can sell, you owe it to yourself and your family to investigate this opportunity. This is the opportunity you can't afford to pass up. Earnings unlimited. Depends upon your ability to meet people. Come in and talk to the other salesmen who are averaging $200 a week and better. Come by 1132 W. Peachtree St., Room 104, or call or appointment. Ben Hankins, TR. 2-3752.

SALESMEN

NEED top-grade, speciality, creative or reverse salesmen. Neat, professional appearance an asset. This is an ethical bona fide opportunity for you to advance with a mushrooming national organization that has multiplied its assets by many millions of dollars over the past 10 years. Our prestige product is in great demand, fills a genuine need and has no equal on the U.S. market. We offer you unlimited opportunity for advancement working qualified leads in Atlanta area. Our new men average above $300 week after 6 days' training. If you meet above qualifications, phone Mr. Leeds, JA. 2-2823, Monday through Friday.

SALESMEN

PERMANENT position with local firm. Positively no canvassing. Must be neat, intelligent and ambitious. 5-day week, pay average. $700 month. CE. 3-5767.

SALESMEN, any age, must be aggressive, able to meet the public and willing to work in local area. Car desirable, experience not necessary. JA. 4-0802; TR. 6-5575, Ext. 116.

TELEPHONE INSTALLERS AND CABLE SPLICERS

EXPERIENCED TELEPHONE INSTALLERS AND CABLE SPLICERS IMMEDIATE STEADY WORK. WRITE OR CALL HENKELS AND McCOY, 3197 MAPLE DRIVE, NE, ATLANTA GEORGIA. PHONE CEDAR 7-4153.

TV SERVICEMAN — Neatness and training are essential. Hattaway TV. Call GL. 2-8191 days or GL. 2-3801 nights. 361 S. Wayne St., Milledgeville, Georgia.

TRAFFIC CHECKER for City of Atlanta. 17-29. $244. High school grad. req. Apply Personnel Office, City Hall, by 5 p.m., Mon., Nov. 23, 1959.

TRUCK mechanics (2). Must have own hand tools. Apply in person, 24 Piedmont Ave. Garage, see Mr. Cruse.

KEY PUNCH OPERATORS

EXPERIENCED IBM key punch operators for regular day work or 5:30 to 9:30 evening shift. Call at office of Hartford Fire Ins. Co. Group 801 Trust Co. of Ga. Bldg., or phone JA 1-2059 for appointment.

$60 Wk. While Learning

Diesel, etc. See ad under 25

IN ANSWERING HELP - WANTED ADS WITH BOX NUMBERS, DO NOT SEND ORIGINALS OF VALUABLE PAPERS. COPIES WILL DO AS WELL.

Journeyman Machinist

FIRST CLASS. Call TR. 4-4483. Mr. Walker, 1090 Jefferson St., NW.

FULL OR PART TIME

EVES. and Sat. Car needed. Local displays. Earn $60. Adv., comm. plus exp., bonus. JA. 3-5778, DR. 8-1895.

USE WANT ADS For RESULTS

READ WANT ADS For PROFIT

CALL JA. 3-3636 to Place YOUR Ads

DIRECT LINES JAckson 3-3636 TO CLASSIFIED

Atlanta Journal And Constitution

Help Wanted Male 15

BORDEN'S DAIRY TAMPA, FLORIDA

has opportunities for young men who are interested in

Route Sales Work

QUALIFICATIONS: At least 21 years of age, married, neat in appearance and able to establish residence in Tampa, Florida.

BORDEN'S

OFFER: Excellent commission rate with minimum guarantee. Complete sales training program, 5-day week, attractive vacation plan, sick leave accumulation, modern plant, pleasant working conditions, promotion opportunity to career employes.

BORDEN'S

CONTRIBUTES TO: Hospital, surgical and medical insurance, life insurance, accident and sickness insurance and provides a retirement plan at no cost to the employe.

Replies held in confidence. Apply by letter only to:

Branch Manager
Borden's Dairy
P. O. Box 7098
Tampa 3, Florida

Excellent Opportunity

MOST rapidly expanding consumer finance company in the South has immediate openings for men who desire to build a sound future in the finance field.
OUR expansion program has created openings for men with experience as well as with no experience. Beginning salary for inexperienced men, $331 per month PLUS automobile expense, PLUS excellent insurance plan. Salary for men with experience commensurate with ability.

C. T. C. Finance Corp.

652 P'TREE ST., NE

DUE to increase in volume of business, we need at once 2 body and fender men, 1 frame and wheel alignment man, 2 general automobile mechanics. Good working conditions. Paid vacations. Hospitalization insurance. HE. 5-7061.

PART TIME, $75 wk. if qual., working from 6 to 10 eves. only. JA. 4-6418.

3 TOP-NOTCH salesmen wanted. National advertised product. Each sale a profit to you. References required. Must have car. Dependable men. Prefer men looking for steady employment. New product to area. May handle as sideline. Entire State of Ga. Mr. Burns, PL. 3-8884, 2-4, Monday, Wednesday, Friday.

WANTED—Experienced cotton cardman who can clothe and grind cards and supervise Roving frames. Give age, references, wages expected. Day work, steady employment.
COTTON SPECIALTY CO.
702 N. Halsted Street
Chicago 22, Illinois

WANTED—Man under 35 with good personality and at least high school education for customer service for large insurance company. Office in Atlanta but occasional travel in several Southern States. New car furnished and all travel expenses paid. Reasonable salary and liberal company benefits. R. D., 932, Journal-Constitution.

Debit Insurance Man Outstanding Opportunity

IF YOU have a debit now and would be interested in a change to selling strictly prime prospects in Casualty, Fire and Life, we are going to open a new department with the right man on an attractive basis. Must be between 25 and 35 with former experience. Write W. F., 94, Journal-Constitution.

YOUNG men, 18-22. Travel Calif., New York and return. Capable of earning $120 per week plus $500 yearly bonus. All traveling expenses paid. New cars furn. No exp. nec. I will train you for a good future in circulation work. Apply Ann Burton, Hotel Gordon, 211 S.W. Mitchell, 11-3 Fri. and Sat. only. No phone calls, please.

National Field Rep.

LEADING national voluntary health agency seeks representative, Southeast territory, experience in community organization, campaign and public relations. Salary $8,000 plus expenses. Resume and references required. Write Box No. 620, 1501 Broadway, N.Y.C.

Pleasant Personality

IS the main requirement for success in our field. We have several openings in our Advance Sales Department. You will promote the finest coffee service in the South. This is a necessity item, already used by 30,000 Atlanta families. Car not necessary. Short training program. $100 week is average earnings. For interview, see Mr. Abbott at 597 N. Highland, NE, corner North Ave., Saturday 8:30 a.m. to 12:30 p.m.

IF YOU ARE NOW MAKING LESS THAN $125 PER WEEK AND ARE INTERESTED IN MORE OPPORTUNITIES, CALL TR. 6-7552, 10 to 12 NOON.

GRIFFIN, GA.
Coffee Salesman

MARRIED, 25-45, for established coffee route. 52 weeks' work, vacation with pay, car and expenses furn. Salary, comm., plus bonus. See J. L. Anderson, Spalding Hotel, Griffin, Georgia.

STANDARD COFFEE CO.

Public Finance Corp.

PLANS BIG EXPANSION PROGRAM

THIS NATION-WIDE financial institution of over 500 offices plans to open a large number of new offices during 1959 and 1960. Opportunities within the organization will be tremendous.
WE WANT career men who can be developed as branch managers in 18 to 36 months. Experience unnecessary. Begin by handling interesting office and field duties with expenses paid. Attractive salary, outstanding employe benefits. Rapid advancement, secure future.
IF YOU are a high school graduate between 21 and 35, come in to see Mr. Mohon.
56 MARIETTA ST., NW

1 FULL TIME, 2 PART TIME

MEN with cars to service cutomers in the Atlanta area. Average earnings not less than $95 per week for full time, $2 per hour for part time. Apply Fuller Brush Co., 746 Lee St., SW, or phone ME. 4-2639 or PO. 6-0124 after 7 p.m. or Saturdays.

PART TIME

YOUNG MAN, preferably college student, for part time with national corporation. Must like work and be able to meet the public. No selling or canvassing, primarily telephone contact work. 5 days per week, 4 hours per day in the afternoon. A year-around job. Group insurance, paid vacation. $125 starting. Contact Mr. R. B. Kelly, JA. 2-6518.

THE Atlanta Constitution needs dependable person to handle delivery of its morning paper in the city of Winder, Ga. $75 net per week plus car allowance. References and cash bond required. Write P. M. Wright, P. O. Box 1011, Athens, Ga.

JOB OPEN for man with advertising and public relations background. Give complete information in first letter. Write W. F., 100, Journal-Constitution.

PART TIME, COBB CO.

2 MEN that need to earn part-time money that can work Saturdays and evenings in the above area. To assist full-time Fuller Brush dealer. $2 hour to start. Must have car. Phone Marietta 7-4048 after 7 p.m.

YOUNG MEN, 16 to 21. Shipping clerk. $70 weekly. We train. Out of town. 211 Mitchell St., SW, 8 to 11 a.m.-1 to 4 p.m. See Mr. Head.

INDEPENDENT service station manager, age 25 to 45, settled, knows how to sell and handle personnel. Good opportunity for right person. Write, giving references, exp., to P.O. Box 10855, Station A, Atlanta 10, Georgia.

Help Wanted Male 15

FASCINATING CAREER

TALENTED high school graduate with aptitude for figures and selling. Work as bookkeeper and sales trainee at Holiday on Lake Lanier, Buford, Ga. Full-time job. Apply in person.

NEW CAR FURNISHED as bonus with first year earnings of $12,000. Need man 40 to 60 for Atlanta area. Write E. M. Sears, President, Box 676, Dayton 1, Ohio.

ONE OF Atlanta's leading firms need 4 men, age 25-36. Neat, aggressive, with ambition that may lead to top position. Exceptionally good pay to 4 men who qualify. No drifters or loafers, please. But young men with a keen desire to make good. Automobile not necessary. Apply in person 9 till 11 a.m., 1188 Glenwood Ave., SE.

YOUNG MEN, between 18 and 24, to train as routing and billing assistants. Must be neat and hard worker. No experience required. Company transportation furnished. Apply after 9 a.m., Personnel Dept., Suite 116, 75 8th St. Bldg., NE.

EXP. COLLECTORS

ESTABLISHED route, house to house. Salary plus bonus. Apply 137 Luckie St., NW. See Bratcher from 9 till 4, Thursday and Friday only.

WANTED—3 men, willing to learn the heating business. Paid while you learn. Also 3 salesmen. Apply 595 North Ave., N. W. Holland Furnace Company.

Aggressive Young Man

TO WORK out of downtown office, hiring and training group of sales people. Opportunity for advancement. For personal interview phone Mr. Gaines, 9 through 1, Monday through Friday, JA. 3-5778.

YOUNG MAN to learn wood-working trade. Good opportunity. Apply Colonial Mfg., 118 East Washington, East Point.

MEN WANTED — First-class store front mechanics. Steady work. Write P. O. Box 115, Riviera Beach, Florida, or phone VIctor 4-3445, West Palm Beach, Florida.

TWO MEN—Salary plus commission. JA. 4-6446.

WANTED by large corporation—experienced draftsman for detailing metal windows and doors. Excellent future. Retirement pension fund and life insurance. Position permanent. Salary attractive. Call JA. 3-7223.

$50 GUARANTEE. Earn over $150 weekly. With or without car. Interviewing daily, 83 Cain St., NE, office 309, 10 a.m. to 2 p.m.

Male Employment Agency 16

EMPLOYMENT COUNSELOR, to age 40. Exp. preferred or good sales or credit background. The South's largest white collar agency. Call JA. 4-5625.

ATKINS PERSONNEL SERVICE
403-12 Atlanta National Bldg.

ACTION PERSONNEL
914 Healey Bldg. JA. 5-6411
847½ Gordon, SW PL. 5-5759

THE JOB HUNTER
JA. 5-2763

CAVANAUGH-GRAY CO.
66 Luckie St. JA. 3-2751

"FOR MEN ONLY"
SALES, OFFICE, TRAINEES, TECH.
DIXIE AGENCIES, INC.
812 GRANT BLDG. JA. 4-5622

MUTUAL PERSONNEL
1430 Fulton Bk. Bldg. MU. 8-1763

JAS. PAIR PERSONNEL SERVICE
Downtown JA. 5-5531
Buckhead CE. 3-1139
Broadview CE. 7-1631
Candler Plaza DR. 7-1742
Stewart-Lakewood PO. 6-9671
North Decatur DR. 7-1748

BLACKWELL PERSONNEL
1515 Candler Bldg. MU. 8-7020

ASST. CONTROLLER. Degree. 3 years' experience. 25-30. $4,800-$6,000
SALESMAN, wholesale food, some expr., car furn., xp. Sal. $350
AUDITOR, exp. or trainee. Open
BILLING, 18-30, 50 w.p.m. $225-$300
The PRIVATE Employment Service
216 Mort. Guar Bldg. MU. 8-1272

CLOSE & MILLNER
Personnel Consultants
Room 702, Candler Bldg. JA. 5-8517

Situations Wanted Male 18

ACCOUNTANT-CREDIT MGR.
$550 min. After 1 p.m. call TR. 6-2568

MANUFACTURER'S agent or manufacturer's representative association desired by mechanical and chemical engineering graduate. 6 years' experience in heavy machinry. N. C., 21, Journal-Constitution.

WATCHMAN—5-day or night week. 9 yrs. experience. DR. 7-5703 after 4.

HELP A COLLEGE STUDENT WHO NEEDS A JOB

SOME can work all day, others can begin at noon. JA. 4-1951. Southern Business University.

DESIRE position in stock control, warehousing, or general supply work. College, 8 years' experience in responsible and difficult positions. DR. 8-6568.

GRADUATE, experienced practical nurse desires day, night duty. Marietta 7-4974.

COLLEGE graduate seeking career opportunity, age 28, B.S. in Business Administration. Management, administrative and sales experience. Call between 9-11 a.m., TR. 3-3108.

RETIRED insurance executive wants job in insurance office, TR. 2-2016.

NOT AFRAID OF HARD WORK

ENERGETIC college graduate, 23, desires permanent sales position. Will travel. TR. 6-2021; CE. 7-7796.

SPECIAL AGENT

WOULD like to represent well-known fire and-or casualty insurance company as special agent. Prefer Alabama but would consider other locations. Write P O. Box 16, Tuscumbia, Alabama.

COLLEGE GRADUATE — BBA degree, age 30. administrate management or manager trainee. Presently employed. W. F., 70, Journal-Constitution.

NIGHT school student desires general office, bookkeeping job. PL. 8-5684.

Help Wanted Female 19

Accounts Payable Clerk

GOOD position with leading company, headquartered in Atlanta. Applicants must have experience in auditing invoices. Rapid and accurate use of 10-key adding machine required. Some typing. Age to 35. Salary will depend upon experience. Company provides broad program of employe benefits. Apply in person weekdays 9 a.m. to 4 p.m. 713 W. Peachtree St.

BALLROOM dancing instructors. Also trainees. Part-time work, 7 to 10 p.m. Guaranteed salary if qualified. No charges for additional training. Bob Cato's International Dance Studio of Brookhaven Inc., 4061 Peachtree Rd., CE. 3-6300.

COMPTOMETER OPERATOR, knowledge of typing preferred, for general office work, Accounting Dept. of theater Co. 5-day week. Parking privileges. TR. 6-2637.

CLERK-TYPIST, fast, accurate typist from machine dictation. General office work. 18-25. Mr. Knox, TR. 2-2258. Coca-Cola Bottlers Association.

CURB girls wanted. Apply in person. Murray's Drive-In, 1010 Pryor St., Southwest.

CASHIERS, experienced, part time. No age limit. Arcade Cafeteria, downstairs, P'tree Arcade Bldg.

CLERK-TYPIST

BETWEEN 20 and 30. Pleasant working conditions, short hours, new office. Salary open. Apply 649 West P'tree.

CHECKERS and wrappers needed in modern dry clean. and ldry. plant. Age 18-25. Pleasant working conditions. Apply in person Loyd Devore, Dial Clnrs. and Ldry., 3426 Shallowford Rd., Chamblee.

FOUNTAIN-GRILL

EXPERIENCED, mature. Reason'bl hrs. Better-than-average pay. Hays & Weldon, 2000 Sylvan Rd., SW, PL. 5-2588.

General Office Work

FOR girl, 18 to 28, with old reliable automobile company. Must be neat, good at math and do some typing. Many company benefits including hospitalization, vacations, paid holidays, etc. Apply 10 to 12 a.m. only, Mr. Weaver or Mr. Collins, WAGSTAFF MOTOR CO., 887 Spring St., NW, Atlanta, Georgia.

GENERAL office work. Type and assist bookkeeper. Buckhead area. State experience, references and age when replying, to W. F., 76, Journal-Constitution.

HAIRDRESSER

EXPERIENCED, TOP GUARANTEE, BEST WORKING CONDITIONS.
ERIC'S BEAUTY SALON
ME. 4-1404 ME. 4-7323

HOUSEKEEPER—Care for two children. PO. 6-3485 after 6 p.m.

HOUSEKEEPER - COMPANION — Semi-invalid, live in. 5½ days. $15. DR. 3-6758 after 6 p.m.

HOUSEKEEPER — Live in. 5½ days. General housework, care for 4 children 13, 8, 7, 2. Private room. $17.50 per week. MA. 2-0928, after 6 p.m.

IBM KEYPUNCH and Machine Operator

CAPABLE of handling heavy volume in small installation. Experience on 082 Sorter, 077 Collator, 402 Accounting machine, 523 Summary Punch, 528 Reproducer. Good key-punching ability required on 024. Also some wiring. National concern. Write H. S., 82, Journal-Constitution.

Help Wanted Female 19

IBM OPERATOR

DOWNTOWN Atlanta firm desires to employ an experienced IBM machine operator. Should be familiar with all machines. 407 knowledge desirable but not essential.
MEDIUM size (10 employees) department, congenial co-workers, excellent employee benefits. 40-hour week. Starting salary $80 per week. Age 25-40.
APPLY by writing a letter giving details of prior experience, education, and personal history to N. E., 137, Journal-Constitution.

MANICURISTS — Lenox Square Barbershop, 3393 Peachtree Rd., CE. 3-8421.

ORGANIST, pianist for Baptist church. Small salary. BU. 9-2244.

Payroll Department Machine Operator

LEADING company headquartered in Atlanta, prefer someone with previous experience on NCR class 2000 machine. However, will consider applicants with bookkeeping machine experience for training. Company provides broad program of employe benefits. Age 21-37. Apply in person weekdays 9 a.m. to 4 p.m. 713 W. Peachtree St.

PRINTERS and general help for photo finishing plant. Apply in person, Acorn Photo Service, Inc., 848 Avon Ave., SW.

PBX Operator-Receptionist. Must be experienced, efficient, pleasant. Call in person. 817 Marietta St.

PRIVATE secretary for afternoon work, excellent working conditions. Apply RCA Service Co., 160 14th St., NW, Mr. Martin.

PRINTING paper products manufacturer with 3-girl office has need of combination bookkeeping stenographic and secretarial work. Some proof reading and cost estimating required. Reply to Box 4033, Atlanta, Ga., stating qualifications, age and salary desired.

RADIO WORK — 2 ladies, 20 to 30. Apply in person, WYZE, Henry Grady Office Building, 9 to 10, and 5 to 6.

SODA DISPENSER
MERIT DRUGSTORE
1943 Peachtree Rd., NE

SALESLADY

FULL time soliciting for local dairy. Salary and commission. Car furnished. P. O. Box 8025, Station F, Atlanta 6.

SECRETARY — Unmarried, who knows stenography and bookkeeping. Salary special for ability, efficiency and personality. Address in own handwriting, giving education and church membership to P. O. Box 7386, Station C, Atlanta.

SERVICE CASHIER

AUTOMOTIVE experience, must type, 5½ days, East Point. Call PO. 7-4326.

SECRETARIAL-STENO, have full-time job open. Shorthand, dictaphone required. Apply in person, 414 6th St., NW, National Chemical Sales Company.

SITTER for 3 school children, 2:45 to 5:45, Monday through Friday. $1 per hour, car required, health card and references. BU. 9-5967.

SALESLADIES

FOR A GOOD SELLING JOB CALL MR. FARR, TR. 4-5773.

SECRETARY

MUST be experienced in fire and casualty insurance and capable assuming responsibility. Excellent salary and real future.

JA. 3-6228

SECRETARY

ECONOMICS Department of Georgia State College needs a full-time secretary, starting December 1. Typing, shorthand. Call JA. 3-7681, extension 184, Monday through Friday 9 to 5.

STENO-CLERK—Must be able to handle rapid dictation. Transportation experience preferred but not necessary. Age 22 to 35. Call Sims or Nelson at TR. 2-5631.

SALESLADY, exp. with selling and buying of records. Salary according to exp. Apply at information desk, F. W. Bloodworth, 19 Broad St.

STENO-TYPIST

CAPABLE of taking dictation, type accurately and general clerical duties. Congenial office, in newly erected plant. General Printing Ink Co., 1357 Seaboard Industrial Blvd., NW.

SALESPERSONS for portrait studios. Previous sales experience required. 20 to 40 yrs., neat appearance. Interview, 3184 Glenwood Rd., SE, 9 to 3.

UNDERGRADUATE nurse urgently needed in private home. TR. 2-8763.

WAITRESS, EXPERIENCED
Part-Time Hours:
7:30 to 11:30 A.M.
MONDAY THRU SATURDAY
798½ PEACHTREE ST., NE

WAITRESSES to work 48-hr., week, off Sundays, uniforms furnished, insurance benefits. Apply the Krystal Co., 70 Peachtree, NW, 428 Ponce de Leon, NE, or 1061 Lee, SW.

WAITRESSES, apply Mac's Steak House, 317 Memorial Dr., SE.

WAITRESS WANTED—18 to 27. $25 week salary plus equal amount in tips. Apply 188 Whitehall, SW.

INTERESTING and varied clerical positions. No experience or typing required but interest and aptitude in figure work necessary. Minimum high school graduation required, some college desirable. 5-day, under 40-hour work week. Congenial and attractive surroundings. Good promotion opportunity and many employee benefits. Apply:

RETAIL CREDIT CO.

1600 PEACHTREE

(Just beyond intersection of Spring and Peachtree)

CHRISTMAS EMPLOYMENT

Davison's Needs Salesladies TO WORK BETWEEN Thanksgiving and Christmas On Full or Part-Time Basis

COME in now to receive your training — so you will be ready to sell during this busy season. Good salary plus liberal discounts.

APPLY

Downtown Employment Office

Open 9:30 A.M. to 5:30 P.M. Through Dec. 5th

DAVISON-PAXON CO.

IMMEDIATE OPENING

LADY WITH CAR, age 25 to 45, $40 to $50 per week. Call CE. 7-3306.

ANN ZIOR SCHOOL
Of Modeling and Charm

FIELD teachers. We will instruct. Also makeup artist or Ann Zior Cosmetics, 1123 West Peachtree, TR. 5-0769.

EXPERIENCED IBM KEY PUNCH OPERATOR, AGE 18-35, FOR EMPLOYMENT IN LARGE FIRE INSURANCE OFFICE. CALL AT OFFICE OF HARTFORD FIRE INS COMPANY GROUP, 801 TRUST CO OF GA. BLDG. OR PHONE JA. 1-2059 FOR APPOINTMENT.

TEMP. Stenos, Typists, Bkkprs.
72 11th St. TR. 5-8674
711 Grant Bldg. JA. 3-4697

FOR BEST RESULTS USE JOURNAL-CONSTITUTION WANT ADS

Help Wanted Female 19

RICH'S EMPLOYMENT OFFICE

WILL BE OPEN SATURDAY INTERVIEWING HOUSEWIVES AND SALESLADIES FOR INTERESTING TEMPORARY JOBS FOR THE HOLIDAY SEASON. GOOD SALARY, 20% DISCOUNT.

APPLY NOW

RICH'S DOWNTOWN STORE

IMMEDIATE OPENINGS
10 Waitresses, Club Experience
1 Hostess-Cashier
7 Counter Waitresses
2 Salad-Sandwich Girls

MUST BE PLEASANT AND PERSONABLE

GOOD OPPORTUNITY
EXCELLENT WORKING CONDITIONS
ALL HOURS AVAILABLE

APPLY
Atlanta Bowling Center
1724 STEWART AVE., SW
Ask for Mr. Lang
No phone calls please

RUSSELL STOVER CANDIES

SALESLADIES

AGE 23 TO 40
IMMEDIATE OPENINGS
WE train you in every phase of store operations. Experience helpful but not necessary. $44 beginning rate for 40-hr., 5-day wk.

APPLY: 145 PEACHTREE ST.

EXPERIENCED IBM KEY PUNCH OPERATORS FOR TEMPORARY FOUR-HOUR NIGHT SHIFT STARTING AT 5:30 P.M. CALL AT HARTFORD FIRE INS. CO. GROUP, 8TH FLOOR, TRUST CO. OF GA. BLDG., CORNER OF EDGEWOOD AND PRYOR.

TEMP. typists, stenos, with exper. 903 William-Oliver Bldg., JA. 4-4566.

PART TIME. $75 week if qual. working 6 to 10 eves. only. JA. 4-6418.

SEVERAL STENOS AND TYPISTS TEMPORARY BASIS
533 Forsyth Bldg. JA. 5-8697

RICH'S Employment Office

EXPERIENCED drug clerk, cosmetician. TR. 6-4368, Merit Drug Inc.

TWO LADIES

OPENINGS in sales dept. Earn $60-$150 wkly. Car nec. Opportunity for advancement. For interview appt. JA. 3-5778, DR. 8-1895.

EXPERIENCED stenog. and gen. office wk. for 80-rm., AAA hotel. Settled. Age 35 to 45, in good health and not afraid of hard work and occassional odd hrs. Prefer live NE, or hotel. Salary commensurate ability and interest. W. F., 59, Journal-Constitution.

$1 PER HOUR

PERMANENT part time. Apply 522 West Peachtree St. Room 102, after 10 a.m.

RESEARCH AND SALES BY TELEPHONE

INTERESTING and varied work for 3 ladies with a good voice and a pleasant personality. Hourly wage with opportunity for raise. 185 Walton St., 9 till 5.

OPPORTUNITY TO ADVANCE

WELL - ESTABLISHED, expanding drug company has openings for cashiers and fountain dispensers. Paid vacations, other company benefits. No phone calls. Apply in person.
M. E. Kelley
Jacobs Drug Stores
77 Auburn Ave., NE

DIGNIFIED POSITION

IF YOU have a friendly personality and would like an opportunity to make a "man's wages." We believe Standard Coffee Co. offers such a program. We will hire and train 6 ladies to advertise our coffee and grocery products. Car not necessary. Hours 8:30 to 4:30, 5 days. See Mr. Abbott, Saturday 8:30 to 12:30 at 597 N. Highland, NE, corner North Avenue.

LENOX SQUARE

and Downtown Stores

CHRISTMAS JOBS

EARN EXTRA MONEY AND 20% SHOPPING DISCOUNT

PART-TIME SCHEDULES DAY TIME AND EVENING

SALESPEOPLE NEEDED

Apply Personnel Office DOWNTOWN

J. P. ALLEN

Young Woman

TO WORK out of downtown office, train to become manager, extremely high earning possibilities. For personal interview, 9 through 1, Monday through Friday, phone JA. 3-5778.

Investment Counsel Firm

SEEKS SECRETARY

PLEASANT working conditions. Salary commensurate with ability. Answer in own handwriting, stating education, experience and personal background to W. F., 105. The Atlanta Journal-Constitution.

FULL OR PART TIME

EARN $50 to $100 per week taking care of AVON customers. Choose your own hours! Call Mrs. Ray, TR. 2-4810.

LUZIER COSMETICS

NEEDS several attractive, well-groomed women for full- or part-time sales work. Mrs. Jones, JA. 3-7381.

IMMEDIATE OPENING

FOR unusual woman who needs to earn as much as $50-$60 weekly. Hours to your schedule. Car necessary for local driving. For interview, call CE. 3-4068.

COCA-COLA BOTTLERS ASSN.

NEEDS Asst. Bookkeeper who is fast, accurate in typing, billing, pen and ink bookkeeping. Age 20-30. Mr. Knox, TR. 2-2258.

20 POSITIONS now open for full- and part-time sales girls. Pleasant and interesting work. Apply now, Personnel Dept., G. C. Murphy Co., Broadview Plaza, 2581 Piedmont Rd.

THREE temporary full-time clerk-typists. Experience and accuracy required. 5-day week. Call JA. 4-0678.

"PART-TIME CAREER GIRLS"
Earn extra money, do temp. ofc. wk.
KELLY GIRL SERVICES, INC.
617 Healey Bldg., JA. 4-5667

GENERAL help for photo finishing plant. Apply in person, Acorn Photo Service, Inc., 848 Avon Ave., SW.

DRY CLEANING call office. 5 days. Must have several years' experience. Salary based on personality and ambition. Age between 30 and 45. Call JA. 2-5844 for interview.

Female Employment Agcy. 20

ACTION PERSONNEL
914 Healey Bldg. JA. 5-6411
847½ Gordon, SW PL. 5-5759

HAYS PERSONNEL SERVICE
532 Healey Bldg.

"FOR WOMEN ONLY"
ATLANTA'S OFFICE CENTER
DIXIE AGENCIES, INC.
812 Grant Bldg., JA. 4-5622

Female Employment Agcy. 20

COMPTOMETER Opr., 20-30 $280
Hood, 1617 Th'pson, E. Pt., PO. 1-8837

OFC. MANAGER
STENO. with supv. ability
supv. ofc. staff, 30-45.
Salary, bonus + future!

FILE GEN. OFC.
D'TOWN. u/36 yrs. $175-$200.

RECEPT.-TYPIST
PERSONABLE lady, u/40, greet clients. Keep records! $300.

BKKP.-OFC. ADMIN.
FULL chg. manage 1-girl ofc.
Comp. opr. Exp. $Good!
EXEC. sec. (3). $300-$450.
INTERVIEWS Fri. 8 a.m.-8 p.m.
Sat. 9 a.m.-1 p.m. JA. 4-7941.
Key Personnel, 402 Healey Bldg.

Secretaries—$275-$325
EXECUTIVE SERVICE, JA. 2-5430

TYPISTS, Secys. $190-$325
KEY PERSONNEL, 402 Healey Bldg.

TYPIST-CLERKS $190-$260
NATION WIDE, 912 GRANT BLDG.

PBX—Recept. to $250

WILL TEACH BOARD, SOME TYPING, DETAIL. SHARP GIRL UNDER 35.

Kay King Personnel Service
617 Healey Bldg., JA. 3-3458

THE JOB HUNTER
JA. 5-2763

ACME EMPLOYMENT
1952 Fulton Bank Bldg.
3224 P'tree Road.

ROBERT JARRELL PERSONNEL
16 Peachtree Arcade JA. 5-4533

NORRELL PERSONNEL SERVICE
1112 Healey Bldg. JA. 4-6821

JAS. PAIR PERSONNEL SERVICE
Downtown JA. 5-5531
Buckhead CE. 3-1139
Broadview CE. 7-1631
Candler Plaza DR. 7-1742
Stewart-Lakewood PO. 6-9671
North Decatur DR. 7-1748

DENTON PERSONNEL
430 Candler Bldg. JA. 5-6841

CERTIFIED PERSONNEL SERVICE
1400 Fulton Bk. Bldg. JA. 2-3761

BEST OFFICE JOBS IN ATLANTA
A-1 EMPLOYMENT SERVICE

SOUTHERN EMPLOYMENT
4th Flr., P'tree Arcade. JA. 3-7541

HELEN BAILEY
820 Forsyth Bldg. JA. 3-1711

DEAN PERSONNEL
607 Red Rock Bldg. JA. 5-3456

A&A EMPLOYMENT
303 Grand Theater Bldg.

Situations Wanted Female 21

BOOKKEEPER - PAYROLL clerk, East Atlanta section, desires work at home. MA. 7-9751.

BOOKKEEPER, well experienced, would like books to keep at home, or permanent part-time work in office. DR. 7-8098.

EXECUTIVE secretary. Efficient, versatile. Best references. New resident. PO. 6-0682.

KINDERGARTEN teacher, has kindergarten diploma, sufficient experience to organize and head school. Would consider personnel work. Write W. F., 103, Journal-Constitution.

PRACTICAL nurse, licensed. 8-hour duty. Prefer Northside section. ME. 6-5204.

PRACTICAL NURSE desires elder lady patient. Live in. PO. 1-8503.

SECRETARY—Excellent typing, ediphone, light shorthand, excellent references, start $300. After 6, DR. 3-7983.

SECRETARY, 10 years' experience, seeks employment. Chamblee-Brookhaven area. GL. 7-0864, Mrs. Deacon.

STENO-BOOKKEEPER — Northeast. Preferably 10th Street area. After 5:30, TR. 5-5464.

STENO-BOOKKEEPER, 12 years' experience, single, dependable. PL. 8-6126.

TYPING done at home, Christmas cards addressed. Call TR. 6-1483.

TYPING done in my home. Christmas cards addressed. Pick up and deliver. PL. 3-7170.

EXPERIENCED general office, figure typing, light bookkeeping, correspondence, 9-key adding machine. Excellent references, BU. 9-3129.

COLLEGE graduate, single, 32 years old, with varied background, desires training in field with possibilities of owning business. Margaret Davis, PO. 7-0946.

HELP a good secretarial student work her way through school. Full or part time. Miss Buchanan, TR. 3-2076.

EXPERIENCED bookkeeper - typist desires permanent position. PL. 5-7202, PO. 1-2800.

EXCELLENT typist desires work at home. Take dictation if necessary. Pick up, deliver, Buckhead. CE. 3-3302.

Help Wanted Male, Female 22

BOOKKEEPER or accountant office manager for small plant. Must have billing knowledge and general plant cost experience. Send detailed resume of your business experience, age, and salary desired. Must have references. E. H., 76, Journal-Constitution.

MANAGER

DIRECT to consumer sales. Highest comm. and overwrite. E. H. Sapps, Easterling Co., 803 Forsyth Bldg., JA. 3-5778.

APPLY AT SEARS — Ponce de Leon, Gordon St., Buckhead, Marietta.

APARTMENT manager, couple. College Park. Apply by letter. H. Square Corporation, Box 27, Rte. 2, Smyrna.

INSTRUCTIONS
Business Schools 23

AUTOMATION MEN, DO YOU WANT TO BE A SPECIALIST?

EARN $300 a month to start. Become a professional machine specialist in a field where there is almost no limit. Hold an executive position.

LEARN IBM ELECTRONICS MACHINES AT MASSEY

COMPLETE Office Training, Typing and IBM Key Punch Course in just 12 weeks.

YOU WILL RECEIVE:
1. Approved training
2. Massey College diploma
3. Lifetime free job placement

Day or Night Classes

FOR YOUR FREE INFORMATION CALL OR WRITE

MASSEY COLLEGE
Automation Business Training School
181 PEACHTREE ST.
JA. 3-8251

IBM KEY PUNCH ONLY 4 WEEKS TO A TOP JOB!
(IF YOU QUALIFY)
AND IF YOU LIKE MACHINES, YOU CAN BECOME A TRAINED IBM KEY PUNCH OPERATOR IN JUST 4 WEEKS. TOP-PAYING JOBS ARE WAITING FOR YOU. EARN UP TO $300 MONTH TO START.
WRITE OR PHONE
MASSEY COLLEGE
"South's Largest Business College"
OFFERING
DAY-NIGHT CLASSES
181 PEACHTREE ST.
JAckson 3-8251

BEAUTY CULTURE
MOLER BEAUTY COLLEGE
34½ Marietta St., NW. JA. 5-3209
DAY AND EVENING CLASSES

CAREER COURSE
PBX-Typist-Receptoinist Course
PREPARE quickly for interesting, well-paying employment, future security.
SPECIAL COURSE IN 4 WEEKS
5½ hours a day — $100
Call for Free Booklet
Switchboard School
322 IVY ST., NE, JA. 5-6326

LADIES — GIRLS
EVENING
BEAUTY CAREER?
VISIT, WRITE OR PHONE MU. 8-2900
ARTISTIC, 5½ Auburn Ave.

SOUTHEASTERN BUSINESS COLLEGE
COMPLETE business courses
(Single Subjects Available)
DAY-NIGHT CLASSES
WRITE or call; Suite 247, 1401 Peachtree St. Bl., Atlanta 9, Ga. TR. 5-8728.

GREGG SHORTHAND
Greenleaf School MU. 8-7800

Earn While You Learn
EARN $40 to $50 per week while training for a $300 a month Secretarial position.
WRITE FOR FREE CATALOG
PEACHTREE SECRETARIAL COLLEGE
992 W. Peachtree St., Atlanta 9, Ga. Call today for complete information.
TR. 3-2076

Business Schools 23

BE A PBX RECEPTIONIST, CLERK-TYPIST, or COMPTOMETRIST IN 8 TO 12 WEEKS

FREE PLACEMENT SERVICE

BANKS, large industrial establishments, government agencies, are in constant need of General Office Clerks, Comptometer Operators, Filing-Receptionists, IBM Operators, etc. Simple, easy practical courses prepare quickly. Many other short salary-raising courses to select from. New classes start soon. Call at once. Day, night, ½ day. Completely air-conditioned.

Marsh Business College
Tel. JA. 5-6813 332 Ivy St., NE

LEARN BARBERING

DAY or nite. Jones Barber School, 232 Mitchell St. JA. 3-9200.

Private Instructions 25

EARN $60 wk. on job gotten you while learning. Diesel, Auto, Refrgn., Body Work, Machinist. GI op. 7th grade. 410 Ga. Sav. Bank, 11 to 4.

LEARN DRAFTING
Call Today
ATLANTA TECHNICAL COLLEGE
238 Marietta St., JA. 4-7757

COL. EMPLOYMENT

Help Wanted Male, Colored 26

BUTCHER helper for a colored grocery store. MU. 8-5331.

COOK — Experienced. Good position. Must have transportation. Also, dishwasher. Apply Bradshaw's Suburban Restaurant, 3410 Clairmont Rd. (at Buford Hwy.).

CURB BOYS, experienced. The Steer House, 4945 Peachtree Industrial Blvd., Chamblee.

DISH. mach. opers., also food runner. Exper. only. Meals, insurance, paid vacat. S & S Cafeteria, Lenox Square.

MINIT Car Wash, 1836 P'dmt., 308 T'wood, 536 P. de L., 2280 P'tree Rd.

WEEK-END HELP

SATURDAYS AND SUNDAYS. Paid in cash daily. Apply Minit Car Wash, 1836 Piedmont Rd., NE; 536 Ponce de Leon Ave., NE; 308 Techwood Dr., NW, and 2280 Peachtree Rd., NW.

Situations Wntd. Male, Col. 28

SHINE boy wanted. $25 wk. guarantee. Decatur section. BU. 9-9896.

Help Wanted Female, Col. 29

COOK—TOP SALARY
Must Be Experienced

WITH references, live in or sleep in 4 nights. Private air-conditioned room and bath and TV. Have other help. Every other Thurs. and every other weekend off. Call after 9 a.m., TR. 6-4235.

MAID-COOK —, Part time. Afternoons, 3-7. Must have recent Northside references. Call after 5 p.m., CE. 3-1070.

HELP with elderly sick people in home. 732 Crew St., SW.

COOK-MAID — Experienced. Good references and health card. Must love children. Northside home. No ironing. 5-day wk. 9 a.m. to 7:30 p.m. Baby-sit 1 night. $35 and carfare to start. Write to Mr. Johnson, P.O. Box 1557, Atlanta 1, Ga.

Employ. Agcy. F'male, Col. 30

MAIDS—NEW YORK, $30-$50
COME, call or write: ABC Maids
Trailway Bus Depot, JA. 5-8824

Situations Wtd. F'm'le, Col. 31

MAIDS — To Live on. JA. 4-8186.

PRACTICAL nurse desires duty, day or night. TR. 5-5086.

DEPENDABLE maid wants 5 days or days, with references. Phone SY. 4-5868.

IRONER wants Saturdays and Mondays. Call nights, MU. 8-0824.

EXPERIENCED maid wants 3 of 5 days. MU. 8-7821. (Have driving license.)

FINANCIAL

Business Opportunities 40

BAKERY OPPORTUNITY

BUSINESS growing. Colored sect. to be leased, bakery equipment furn., $12.50 wkly. Approx. $300 per week gross. For info., call JA. 2-5399.

BAKERY SHOP NE

GROSSING $500 wk. Good deal for M-W. Terms, appt. Siler, JA. 2-2567, MA. 7-3348.

CAFE, HOME COOKING

HRS. 7 to 3. Low overhead, $50 day. Terms. Appt. Siler, JA. 2-2567, MA. 7-3348.

LAUNDERETTE, S.W.

CLEAN. For couple. Doing good bus. Cash, terms. Nelson, JA. 2-2567, DR. 7-2891.

BEAUTY SHOP

EXCELLENT neighborhood location for beauty shop (enough space for barber shop also). Northwest section, cor. Ada Ave., NW, and Brooks Ave., NW, 1 block off Hollywood Rd.
DeFOOR REALTY CO.
310 Candler Bldg. JA. 1-1555

BOARDING HOUSE

PONCE DE LEON AVE.—Stays full. Completely furn. 3½ baths. Low rent. $1,000 handles. Jim Barfield, nights, MU. 8-9326.
Barfield Bros. Realty
1091 Euclid Ave., NE. JA. 2-5095

COIN-OPERATED Laundromat for sale. $700 handles. ME. 4-2087.

DISTRIBUTOR window and glass jalousies. Established '52, good retail and wholesale sales, need to expand. Want active partner with capitol or will sell and work for you. Supplies unlimited. R. Y., 74, Journal-Constitution.

DOCTOR'S BUSINESS BROKERS

40-YR. general practice, completely equipped 4-room suite, X-ray, central, downtown Atlanta. Low overhead. Will lease or sell on terms for estate. JA. 3-8688, or write M. K., 113, Journal-Constitution.

DRUG STORE

$100,000 GROSS yearly. Very good NE location. DR. 8-4813.

GRINER REALTY CO.
3182 Peachtree Rd., NE, CE. 7-6165

DRUGS, SUNDRIES, FOUNT., no close competition, unlimited potential. $2,750 dn., bal. mo. notes. TR. 5-2041.

DRY CLEANING plant must sell at once equipment valued $5,000. Sacrifice for $3,000. John Carter, Fitzgerald, Ga.

GRILL—DOWNTOWN

BEER avail. Ample parking. Aver. $140 day gross. $2,500 with $1,500 dn. PL. 5-8332, PL. 3-8331.

GROCERY STORE

NEIGHBORHOOD grocery in nice brick bldg. EQUIPPED but NO STOCK (not in operation last 9 months). REASONABLE RENT. Almand and Carey Park section, cor. Ada Ave. and Brooks Ave., NW. 1 block off Hollywood Rd., NW.
DeFOOR REALTY CO.
310 Candler Bldg. JA. 1-1555

LITHOPLATE trade shop, get in business cheap. Take up notes on equipment. Samples. TR. 4-1204.

CAFE—$350 DOWN
BAL. $40 Mo. TR. 5-2041

BEAUTY SHOP

EST. 1½ yrs., parking area. $2,500. TERMS. TR. 5-2041, TR. 4-1771.

MOTEL—FLORIDA

LOVELY 10-unit, pool, 2-BR. home. Modern. Adj. fine restau. $18,000 yr. gross. $60,000, cash $15,000. PL. 5-8332, PL. 3-8331. Southern Rlty., 607½ Lee.

SERVICE station, modern. Texaco. For lease in Tucker, excellent opportunity. Call F. L. Belyeu, GL. 7-3186 or GL. 7-5041.

NEW fabric shop in suburban area for sale due to owner's other varied interests. Potential $25,000 volume, completely air cond., modern fixtures, low overhead, owner only desires inventory cost and fixtures. Do not apply unless absolutely interested. This is a give-away. Write P. W., 24, Journal-Constitution.

COIN LAUNDERETTE, owner transferred. EXCELLENT net. JA. 5-2210.

NEW Maytag commercial coin-operated washers. 706 Lee, SW. PL. 5-7776.

WANTED—Motel, lease, option to buy. J. Greenway, Ph. 356 Cedartown Ga.

Well-Established Motel

4-LANE hwy., swim. pool, restaurant, 24 units, 5 A. 6-rm. brick home, air cond., trailer park, low operating cost, net over $20,000 yrly. Will consider trade, income property or business. Call MAX WRIGHT, BKR., TR. 4-2101; nights, TR. 2-7473. 1050 Ponce de Leon Ave., NE.

MODERN Texaco Service Station. For lease. Contact McCauley, HE. 5-0560, or GL. 7-3186.

TO BUY OR SELL, CALL MAX WRIGHT, Bkr., TR. 4-2101.

Business Opportunities 40

STAINLESS steel grill. Ideal for couple. Also, profitable rooming house adjoining. Small cash required for this real moneymaker. Call JA. 3-9664.

WANTED, MOTEL

10 TO 15 units, preferably on Hwy. 41 between Griffin and Atlanta. Lease or purchase. Call MAX WRIGHT, BKR., TR. 4-2101; nights, TR. 2-7473.

FLORIDA LAUNDRY

PROFITABLE business, excellent location, well established in leading Fla. E. Coast city. Comp. equipped, excellent cond. $10,000 will handle. CALL MAX WRIGHT, BKR., TR. 4-2101, nights, TR. 2-7473.

COLLEGE PARK

125 WEST COLUMBIA AVE.
SOLID 5-rm. fram. Zoned for business. Lot 50 by 160. Priced $10,000. What are your business needs?
HASKELL BURKS, PO. 7-2233

Tri-City Rlty. & Mtg., Inc.
1239 NE Main, College Pk., PO. 6-6227

SACRIFICE grocery store, corner Highland and Virginia avenue. Known as Murrah's Fine Foods. Established business, reasonable offer acceptable. Phone TR. 4-6869 or TR. 6-6551.

WANTED—Restaurant location, in NE Atlanta or downtown heavy traffic section. E. H., 121, Journal-Constitution.

CASH BUYERS FOR YOUR BUSINESS. Atlas Bus. Bkrs., TR. 5-2041.

FOR SALE by owner, prosperous self-service grocery store, ample parking area, can give good reason for selling. Contact personal, MA. 7-2807, MA. 7-9320.

BARGAIN. Office bldg. Soda. 2-per. oper. $2,000. Terms. JA. 4-6997.

OUTSTANDING VALUE

LADIES specialty shop. 20 months operation. Growing fast. Present volume $75,000. Ideal location. College town, low overhead. Reason for selling, other businesses requiring full time. Write: M. N., 926, Journal-Constitution.

NOTICE MOTEL OWNER

WILL you sell your motel? We need first-class motels.
MUST BE AAA OR EQUIVALENT 20 to 75 units. We advertise from coast-to-coast. If a motel can be sold we can sell it. Call us collect today, FA. 3-5581.
THE WILTS MOTEL BROKERS
2414 Lamar, Memphis, Tenn.

ACTIVE coin-operated laundry franchise, including advertising. Ideal secondary business, unattended. Good profit potential and future security. TR. 5-9418.

SPARTA AUTO PARTS

NEW and used parts, radiator and glass shop. Also paint and body shop. Two-ton wrecker. Sparta, Ga., 4012, nights 3531.

CASH BUYERS FOR YOUR BUSINESS. Atlas Bus. Bkrs., TR. 5-2041.

Money to Loan 41

OPEN SATURDAYS 9-12
From Now Until Christmas

LOANS $50 TO $2,500
G.A.C. Finance Corp.
520 W. P'TREE, NE. TR. 6-7501
948 GORDON ST., SW. PL. 5-4572

DELTA LOAN CO.
332 Whitehall St., SW
1606 Cleveland Ave., East Point, Ga.

AAA FINANCE CO.
649 W. P'tree TR. 2-6692

Southern Savings Bank
LOANS $50 TO $2,500
6 PRYOR ST., SW, JA. 4-8681

PERSONAL LOANS
Community Loan & Investment Corp.
Six conveniently located offices
TELEPHONE JA. 1-2045

Investments 42

INVESTORS needed for a reputable Atlanta firm. Books open for inspection to bona fide persons. Well above average return to begin immediately with tremendous future potential. Not a fast buck promotion but a solid enduring business. Write: N. C., 84, Journal-Constitution.

LIVESTOCK

Farm Livestock 45

CATTLE SALES each Tuesday and Thursday at 11 a.m.
McClure-Burnett Commission Co.
1014 Brady Ave. TR. 6-8858
Atlanta, Ga.

HORSES, gentle, children can ride. 2083 Flat Shoals.

FIFTY head cows and calves. Black Angus. Cows pastured in Cobb County. Lawrence Cobb, CE. 3-6853.

Dogs and Puppies 46

BEAGLE pups — AKC registered. Excellent pets or hunters. Cheap. BU. 4-2856.

BOXER PUPPIES — AKC. 6 weeks old. Champion blood line. PL. 8-2573.

BEAGLES, 4 TRAINED DOGS.
DR. 8-7654.

BEAGLE; hound; 2 young dogs, both right age for training. Austell 8528.

BEAGLES (2). Trained. Three years old. $50. Call SY. 4-7962.

COCKER — Mixed, permanent shots, dewormed, housebroken. Cheap. GL. 7-8520.

COLLIE, male, 2 months old. Female collie, 10 months old. Sell as unregistered. JA. 2-7385.

COCKERS — AKC reg. 2 silky black males, 7 wks. old. CE. 7-1244.

CHIHUAHUA—AKC stud wanted. 2 miles south on 85 Highway. Addie Queen.

Dachshunds, Miniature
REASONABLE. ALL COLORS. AKC
CALL FAIRBURN 6733

DACHSHUND pups — 6 weeks old. AKC registered. Small type. MA. 7-0493.

GERMAN SHEPHERDS — 9 weeks old, wormed, $40, $45. GL. 7-3234.

PUPPIES—PUPPIES—PUPPIES
Most any kind. ME. 6-7492

POODLE PUPPIES. Toys, min., standard, older puppies reduced. Also stud service. HI. 3-4025.

POMERANIANS, 2 female puppies. Highly registered show stock. Will hold until Christmas. DR. 3-1444.

PEKINGESE PUPPIES—All colors. Cheap. Also stud service. GL. 7-3234.

PEKINGESE—Beautiful, white, AKC registered. MA. 2-6027.

PEKINGESE PUPPIES—All colors. Stud service. PL. 5-0497, PL. 3-9367.

PEKINGESE pups, grown dogs. Simbel de Karemigel Ken. TR. 2-8917.

BRITTANY Spaniel Birddogs. 14 months old next season. AKC, easily trained. Wonderful family pets. PO. 1-8122.

WANTED — Finished Bird Dog, 3 to 5 years old. Must be fully trained. Call CE. 3-6891.

PUPPIES—All kinds, Bostons, Dachshunds, Collies, Boxers, Poodles, Spitz, Police Shepherds, Bulldogs, Fox, Toy Terriers, Manchesters. Dale road, DR. 3-8331.

Miscellaneous Pets 47

KITTENS — Pedigreed Persians, champion mother. 2 months. House-trained. TR. 5-2254.

SIAMESE KITTENS
REGISTERED. DR. 3-1441

AKC-REG. min. Pinscher pups, canaries, monkeys, Nynahs, parrots, parakeets. 2764 Gordon Rd., SW, PL. 5-4902.

MERCHANDISE

Miscellaneous For Sale 50

AWNINGS, aluminum. Buy direct from factory and save 25% or will exchange for anything of value. JA. 2-8668.

ARMY SURPLUS

HEAVY-DUTY Army duck hunting pants, $6.95; Army surplus 303 deer rifles, $14.88, and $16.88; used Army field jackets, $1.95; Army surplus steel beds, $13.95 set; new 40% wool blankets, $2.98; 9½x10, new Army tents, 12-oz. material, $50.

Duckett's Army Store
JA. 5-0846

ARMY tarps, all sizes, 5c sq. ft. Lee Lance, 42 Hwy., Conley, MA. 7-0123.

AWNING, aluminum. Cut-rate prices. Carports, patios. No down payment. Free estimates. BU. 9-2121.

ADDING MACHINES, typewriters. Harper's, 39 Houston, JA. 3-3369.

BEAUTY shop equipment for sale. 1922 Stewart Avenue, SW. Lois Beauty Salon, rear of Pair's Barber Shop.

CAMERA, Speed Graphic, 2¼x3¼, extra-wide angle lens. PL. 5-0593.

CABINET sink, 42-inch Youngstown, $59; 54-inch sink, $79. RAY'S, 441 N. Clarendon in Scottdale.

CASH registers, add. mach., new used. Sales and service, H. B. Nash Inc., 90 Pryor St., SW. MU. 8-1742.

DRINK box, 5-case Bireley, in excellent condition, can be seen at 610 Whitehall St., SW. JA. 4-7727.

FURNACE — With duct, $75. Several gas heaters. DR. 8-4385.

FUR COAT—Black, size 16. TR. 2-9491.

FIREWOOD
$15 PER LOAD
CE. 3-8377 day, PO. 1-7100 night

FIRE WOOD
JA. 5-3256

FURNACE, forced air, brand-new. $160 cash. DR. 3-1052.

Miscellaneous For Sale 50

GAS WATER HEATERS

30-GAL. 10-yr. glass-lined, $59.95; 9x12 linoleum; 9x12 wool rug pads, $4.95.

½ PRICE

REMCO toys, Christmas paper, ribbon, baby toys.

PAINT CLOSE-OUTS
$1.50-$2.95 gal., values to $8.50
Littrell Hardware Co.
625 Glen Iris Dr., NE, TR. 6-0290
CORNER NORTH AVE.

GUN—Stephens 12-gauge pump, used one season. G-E refrigerator, large freezing compartment. Excellent condition. PL. 5-2286.

GIFTS FOR CHILDREN
PLAYHOUSES, CHAIRS, SOFAS
Day, BU. 4-1772; night, DR. 3-9791

HOSPITAL bed and innerspring mattress, like new. DR. 7-5258.

LIONEL train set, medium size. Excellent condition. Reasonable. TR. 2-7547.

MICROSCOPE, Bausch & Lamb, telescope, binoculars, target pistol. Stone Mountain 9400.

MIDGET CARS—Blue Streak standard, $135.50. Dealers inquiries invited. Parts, tires and wheels. C & S Charge accepted. Hamilton, 2173 Piedmont Rd., NE. TR. 6-2330.

PLUMBING SUPPLIES
Factory Seconds Reconditioned
3-PC. bath set comp. $109.00
TOILET comb. $17.95
WASH basins $8.95
USED leg tubs $15.00
WE CUT AND THREAD PIPE
C. & S. Charge Service Available
U-FIX-IT STORE
284 DECATUR ST. JA. 5-8753

RESTAURANT, LUNCHEONETTE and CAFE EQUIPMENT, new and used. Eleven floors of tables, chairs, booths and steam tables, grills, fryers, dishes and utensils. CLOSE-OUT PRICES. Atlanta Fixture & Sales Co. Inc., 104 Pryor St., SW. MU. 8-2224.

RESTAURANT fixtures. Tables, chairs, booths, sinks, range, refrigerator, bar. PO. 1-4567.

SEWING machine, Necchi Super Nova console. Reliable party wanted to take up payments on same. Dh., PO. 6-0585.

SHEET ROCK
RAILROAD SALVAGE, PO. 6-7553

TAPE recorder, like new, $75; Graflex 35 mm camera and case, $30. CE. 7-6282.

SPEED Graphic graflex press camera, complete. Kalart flash, GE exposure meter, heavy bag and tripod. 8 mm projector, Bell and Howell, brand new. One RCA Geiger counter, brand new. Figurama reducer, exerciser machine, complete, like new. Maple bedroom suite, like new. BL. 5-1086.

CHRISTMAS SALE—Bath sets, white and col. Youngstown cab. sinks, water htrs., ductless hoods, Hotpoint ovens, surf. units, dishwashers. We buy used plbg. Superior Plumbing, 550 Piedmont. TR. 2-1689.

MEN'S RINGS—4-5 carat diamond, set in transparent blue quartz, 14-carat plain white gold, $250, never worn. 7-carat perfect star black saphire set in 14-carat yellow gold twill, $100, never worn. TR. 6-1164.

Kiln-Dried Shavings Free
Colonial Furn. Mfg. Co.
Rear 303 Walker St., SW

NO DOWN PAYMENT
ICE MAKER
SOFT ICE CREAM MACHINE
BOTH practically new, take over equity, low payments. Flatauer Fixture & Sales, 469 W. P'tree, NE.
JA. 3-2071 JA. 3-4225

BANKRUPTCY SALE

ASSETS OF OBERHAUSEN ENGINEERING CORP. TO BE SOLD AT 11 A.M. NOV. 21 at BONDED SERVICE WAREHOUSE, 684 WHITEHALL ST., SW, SUBJECT TO CONFIRMATION BY REFEREE TO HIGHEST BIDDER, CASH TO BE PAID WHEN SALE CONFIRMED. MAY BE INSPECTED FROM 9 A.M. to 11 A.M. on NOVEMBER 7th, 14th and 21st at ABOVE ADDRESS:
1. AUTOMOBILE engine parts, accessories, attachments, tools and equipment. Relays, supercharged "dragster" heads.
2. Spencer turret 4 lens microscope with photomicroscope.
3. VEGA 7x50 binocs., B & L Telescope, 60-mm 30x and attach., all in new condition.
4. WOLLENSAK tape recorder with speakers and extension. Mod. T2525.
5. SUPERGRAFLEX camera with flash attach, tripod and Husky Enlargelite, Eumig camera, case and filters, 8-mm Imperial projector and 8-mm Kodak Medallion camera, turret and filters. All in new condition.
6. ONE Thermofax copy machine and table.
7. PORTABLE Porter Cable band saw, Porter Cable Sander, Porter Cable 8½" portable saw, all in new condition.
8. 1958 CHEVROLET Pickup truck, in excellent condition, new.
9. ONE Autotypist, automatic typer and puncher, in new condition.
10. OFFICE EQUIPMENT, desks, chairs, tables, filing and storage cabinets, Olivetti Calculator, IBM electric typewriter, Time Clock, in from good to new condition.
FOR FURTHER INFORMATION, CONTACT MORTON P. LEVINE, TRUSTEE, JA. 1-1624, C & S Nat. Bank Bldg., Atlanta, Georgia.

HURRICANE FENCE CO.

SPECIAL fall sale. 3430 Stewart Ave., SW. PO. 7-0523; PL. 8-7876, nights.

DOUBLE-DECKER steel bunks. Mid South Supply Co., Bankhead Hwy. at Chattahoochee River.

METAL clothes lockers, Mid South Supply Co., Bankhead Hwy. at Chattahoochee.

UNREDEEMED pledges for sale. CLARK'S, 184 Decatur St. JA. 1-1219

USED RESTAURANT EQUIPMENT AND close-out bargains. Fixture Sales Co., 321 Edgewood, JA. 1-2469.

4-FT.-HIGH chain-link wire, $27.50 per 100 ft. Will install. DR. 3-5892.

WASHERS, STOVES, REF. $20 UP
USED DESKS, FILES, CHAIRS
RAILROAD SALVAGE CO. MU. 8-2741

5,000 5-to-9-FT. TALL Arizona cypress Christmas trees. 85 cents each, in lots of 100 or more, FOB. M. M. Beavers, Newnan, Ga. Phone Alpine 3-6221, days; Alpine 3-2872, nights.

28-INCH used bicycle, English made, good condition, $40. PO. 7-4489.

New and Used OFFICE, RESTAURANT and STORE fixtures.
MURRY FIXTURE CO.
62 Alabama St., SW JA. 4-7280

2 AMANA combination freezer-refg., $360. 1 - yr. - old, 12-cu.-ft. upright freezer, $175. 8 used refg., $25 to $89. TR. 2-3047. 1277 Spring St., NW.

ONE R. C. Allen electric cash register, 3 refrigerators, 2 electric drink boxes. PO. 1-7926.

ROYAL STANDARD typewriter, $35. Underwood, $49. Perfect condition. JA. 2-5356.

HORNE DESK & FIXTURE CO.
57 PRYOR ST.

24-INCH wood lathe with set of cutting tools. DR. 3-3206.

Money to Loan 41

MONEY

In one day
$25 to $1,000
On Your Name
Only
or other plans

Choose your own way to repay from a number of convenient schedules. Pick the one that you like best.

COME IN OR, TO SAVE TIME, PHONE FIRST

Public Finance Corporation

56 Marietta Street, Rm. 211
JAckson 3-2701
71 Alabama St., S.W.
JAckson 4-0841
88 Ponce de Leon Ave., N.E.
TRinity 3-3276
587 Ashby St., S.W.
PLaza 8-7291

Miscellaneous For Sale 50

GIRL'S 26-inch Roadmaster bike, $15. Good condition. Call MA. 7-9009 after 5 p.m.

ROOFING, 90-LB., $2.95
PICK AND SAVE
OPEN FRI. AND SAT. TILL 9 P.M.
791 MARIETTA ST., NW

Household Goods 52

ANTIQUE chairs, secretary, JA. 2-8792, after 5 p.m.

APT. STOVE, $30; Youngstown sink with 5 cabinets, $100. TR. 2-2533, agt.

AUTOMATIC washer, 1955 Hotpoint gas range, 36-inch RCA Whirlpool, good condition. DR. 8-4377.

BEDRM.-DINING rm. suites. Mahog. traditional, French Provincial, modern, Early American, cherry, maple. Expressway has bldg. Must sacrifice. No reas. offer refused. 24 mos. to pay. Gunter Bros., open Mon. and Fri. nights. Free parking. 500 Whitehall St. (at McDaniel).

BEDROOM, living room and dining room suites. Famous makes. Brand-new, slightly damaged. $100 off. Terms. RAY's, 441 N. Clarendon in Scottdale.

BEDRM. suites, chests, blankets, Roper gas range, Philco TV, rugs, pictures, window fan, misc. items. Cheap. TR. 2-9020.

BED—36-inch rollaway, with mattress. Good condition, $15. 67 The Prado, NE.

BDRM., 3 pc., 21" TV, stove, refrig., auto. washer, $5 dn. PO. 7-1551, dlr.

BINOCULARS, foam rubber sofa, chair, 1958 Frigidaire, electric stove, dining table, 6 chairs, Kirby vacuum cleaner, rings. MA. 7-6977.

CHANDELIER, beautiful 5-arm, imported crystal; Westinghouse refrigerator, top condition; Duncan Phyfe drop-leaf table, 2 leaves; 4 chairs. Very reasonable. TR. 5-1741.

CHERRY antique table, 4 Victorian chairs, deacon's bench, chair set, mahogany chest and bed. JA. 4-0345.

CRIB, maple, good condition, $25. ME. 6-7721.

CARPETS, draperies, corn., uph., slipcovers. Free estimates. Terms. Janet's Interiors, 2123 N. Decatur Rd. DR. 3-7243, ME. 4-2787, eve.

DINING ROOM, 9 pieces. $175. Will sell separatey. ME. 4-2253.

DRYER—Bendix, gas, $120. Perfect condition. 2½ years old. BL. 5-5769. CE. 3-4236.

FRIG. Appliances, new and used. Real bargains. Brantley & Fite Appl. Co., 3098 P'tree Rd. CE. 7-8462.

Furniture—Appliances
WORTH $50,000

EXPRESSWAY taking ½ our bldg.—We MUST reduce inventory. No reas. offer refused—24 mos. to pay! Gunter Bros. Open Mon. and Fri. nights—Free parking. 500 Whitehall Street (at McDaniel).

FREEZER, 20-ft. Norge chest type, fully guaranteed, $279.95; regular $449.95; terms available. Goodyear Service Store, West End. PL. 8-4541.

GAS STOVE, apartment size, $20; refrigerator, $35; Bendix automatic washer, $35. DR. 7-1128.

GAS stove, apartment size. Good condition. $25. DI. 4-3664.

HEATER CLOSEOUT

SEVERAL hundred gas heaters at reduced prices, all types, open Friday til 9. Agt., 167 Whitehall, SW.

HIDE-A-BED sofa and matching chair, full size (Simmons). Good condition, clean. TR. 4-5016.

LAUNDROMAT Westinghouse automatic washer, excellent condition, sacrifice. MA. 2-3640.

OIL TANK (300) gallon. 70,000 BTU oil furnace. Bargain. DI. 4-2774.

RANGE, 42" 1958 electric, $100; mock fireplace, $40; fireplace accessories, $25; 2 window fans, $9 and $14; bedstead, $10; mattress, $10; dresser, $15; chest, $10; gas heater, $5. CE. 3-6549.

RANGE—Gas, new, $95; formica dining set, 4 padded chairs, $60. BU. 4-0431.

REFRIGERATOR—11-foot Norge, 4-burner gas stove. Good condition. Afternoons or evenings. ME. 6-5204.

REFRIGERATOR — 9-foot Philco. Freezer across top. $49. PO. 7-3828.

REFRIGERATOR — Norge, 12-foot. Practically new. Excellent condition. ME. 6-1147.

RANGE, gas, 40-inch, Roper. Good condition. Reasonable. PL. 3-2536.

REFRIGERATOR — Electric Crosley Shelvador, 8 cubic feet, excellent condition. $35. PL. 5-2645.

REFRIGERATOR—Kelvinator. 8 cubic feet, $65. MA. 2-0120, after 6 p.m.

REFRIGERATOR, Norge, 7-cubic-foot. Good condition. $35. PO. 7-2668.

SEWING machine, Singer console. Forward and reverse stitch. Excellent. $30. TR. 2-0387.

SEWING machine, Necchi Super Nova console. Reliable party wanted to take up payments on same. Dlr., MU. 8-7148.

STOVE — G-E. Good condition. $80. Maytag washer. $25. DR. 8-5281.

STOVE—Kenmore electric. Used 3 years, 42-inch, double oven, timer. Excellent condition. $100. ME. 6-5056.

STOVE—Practically new electric Hotpoint. Excellent condition. $100. PO. 6-9483.

SOFA (Chippendale), $70; club chair, $25; G-E vacuum, attachments, $15; photo equipment. 1196 Conway Rd., Decatur.

SEWING MACHINES

A BRAND-NEW Necchi portable, $59.95. Call Fashion Fabrics at North Decatur Shopping Center. DR. 3-2711; after 6 p.m., ME. 4-4045, dlr.

SEWING machine, Atlas, new, $150. Call JA. 5-2829 between 2 and 4.

STOVE, refrig., sofa, mag. dinette set. TR. 4-1074. 227 10th St. at Pdmt.

STOVE, Kenmore, 36-inch, gas, 5 months old. Like new. All features. $130. MA. 2-9237.

TELEVISION, 17" table model. Absolutely like new. $45. PO. 7-2973.

VACUUM cleaner, prac. new, Electrolux (all att.). $25. TR. 4-6324, dlr.

Wood Kitchen Cabinets!
PAY LESS — FACTORY SECONDS
DAILY 9 TO 5 SAT. 9 TO 2
DEL-MAR CABINET CO.
2865 Gordon Rd., SW SY. 4-1515

WASHER-DRYER combination, new RCA Whirlpool. Year's warranty. Large capacity. $350. DR. 7-3853; night, ME. 6-2579.

4 Rooms Furniture

CREDIT manager wishes to contact reliable party who would like to take over payments on 4 rooms of furniture in lay-away merchandise. File consist of luxurious 2-pc. foam living room with tables and lamps, 2 beautiful bedroom suites and dinette set. Each room can be purchased individually, exceptional savings can be realized by someone with good credit standing who is in need of all or any part of this merchandise. Highway Furniture, 4916 Covington Hwy., BU. 9-2921.

NO GIMMICKS

NATIONALLY advertised furniture that is all first quality. Compare our low prices. Mooney unfinished chest, $12.95.
KIRKWOOD FURNITURE CO.
2035 BOULEVARD DR., SE

SACRIFICE — Baby Grand piano, $350; Duncan Phyffe, mahogany dining table, $100. TR. 5-5089.

ELECTRIC RANGE, G-E. Excellent condition. Used only 6 mos. Single oven. $79. TR. 6-4713.

TRANSFERRED — Almost new Swedish, modern bedroom suite; double bed, dresser, mirror, chest of drawers. Cost $252, will sell for $129. 5-piece bronze dinette with beige top, and chairs. Cost $70, will sell for $36. 14-foot Admiral self-defrosting refrigerator. Gas stove. 3511 Piedmont Road, NE.

FURNISH your entire apt. or home completely with our trade-in furniture. We have everything. Best terms. TR. 5-8515.
Stevens Trailer Sales
NE Expressway and Piedmont Rd.

MOVING

WOULD like for responsible party to assume notes of only $19 per mo. on range, refrig., dinette suite, living rm. suite, bedroom suite, step tables, lamps. Will sell separately if desired. Can arrange financing. No cash needed. BU. 9-7942.

COMPARE

OUR low prices on nationally advertised furniture.
KIRKWOOD FURNITURE CO.
2035 Boulevard Dr., SE. DR. 3-9518

REBUILT TVs, refs., washers. Bob Shelley, 258 P'tree, JA. 3-7313.

New Furniture—½ Off
Dave Podhouser Furniture, Inc.
OPEN 9 a.m. to 7 p.m. Fridays till 9 p.m. 1860 Piedmont Rd., NE, at Cheshire Bridge Rd.

New 1959 Hotpoint

$300 REFRIGERATORS for	$180
$175 4-PC. modern bedrm. suite	$ 79
$79 ENGLANDER mat. and b.c.	$ 39
$120 ENG. FOAM mat. and b.s.	$ 63
$69 FIVE-PIECE dinette	$ 38

WALL-TO-WALL carpeting, rugs 60% off. Dogwood Furn. Co., 236 Mitchell, SW. JA. 5-8592, Daily to 7 p.m.

We buy, sell and trade
New and used furniture and appliances.
KING FURNITURE CO.
55 Auburn Ave., NE. JA. 2-8361

Youngstown Kitchens
WOOD OR METAL
FREE planning service. Reasonable prices. Appliance Mart, 1181 W. Peachtree St. TR. 5-0216.

RCA TELEVISION SALE

17" PORTABLE, reg. $199. Now	$158
21" TABLE mod. Reg. $209.	$185
21" CONSOLE. Reg. $249	$209
24" CONSOLE. Reg. $309	$235
2-PIECE stereo. Reg. $279	$188

KIRKWOOD FURNITURE CO.
2035 Boulevard Dr., SE

New Furniture—½ Off
Podhouser, 227 10th St. at Piedmont

WE BUY, sell and exchange furniture. Comfort Furniture. JA. 2-7789.

Household Goods 52

HUFF'S FURN. DISC. HOUSE
Save 40% on better furniture.
3178 P'tree Rd., NE, CE. 7-3653

8½-FOOT Philco refrigerator, real nice, $100; 12-inch Philco television, $45. PO. 6-2383.

300 METAL DINETTE SUITES
5-PC. $29.95; 7-pc. $49.95
RECOND. gas range, installed, $39.95.
9x12 LINOLEUM rugs, $5.95.
RECOND. gas heater, $12.95 up.
Easy terms Discounts for Cash
GATE CITY FURN. CO.
163 Whitehall St.

MOVING — Must sacrifice household furnishings. PO. 6-7264. 781 Virginia Ave., Hapeville.

MAPLE bedroom suite, sofa-bed, china cabinet, stove, refg., washing machine, heaters, desks. Hollywood headboard. JA. 4-0871.

SPEED QUEEN wringer-type washer, large stainless steel tub. Good condition. $40. GL. 7-0076.

BLOND dinette table and four chairs, matching china with hutch cabinet, baby chest, birchwood. CE. 7-5307.

LARGE couch with matching chair. Good condition. SY. 4-6038.

AUTOMATIC washer (Westinghouse), electric range, refrigerator-freezer. Used less than 2 months. PO. 6-7373 days.

9'x12' Linoleum Rugs $5.95
Gate City Furniture, 163 Whitehall

BUY AND SELL your furniture. Atlanta Auction Gallery, 1405 Spring.

DUNCAN PHYFE sofa, baby bed. Reasonable. PL. 5-6412.

NO DOWN PAYMENT
JUST take up terms, $2.50 per week. Console, high-fidelity set. Choice of colors. Home Furniture Co., 86 Alabama St., JA. 3-0417.

PHAFF sewing machine. Never used. All attachments. $199. ME. 6-7177.

12½-INCH RCA television. Good condition. $30. DR. 7-7364.

MUST dispose of quickly, living room furniture, lamps and tables. DR. 7-5169.

3 ROOMS furniture, good Frigidaire, coffee, end tables. TR. 2-7502.

21-INCH TELEVISION, $40
PL. 5-1250

$129 DINETTE, brand-new, slightly damaged, $89; 7-piece dinette, $69.50; 5-piece dinette, $29.50 and $19.50. RAY's, in the heart of Scottdale.

$75 WALNUT cocktail and step tables, brand-new, slightly damaged, $39.50 and $29.50. Maple group, $16.50. Hostess card, $39.50. RAY's, 441 N. Clarendon in Scottdale.

Antiques 53

MIRROR, French pedestal, old books, prints. Other antiques. 33 Twelfth St. between Peachtrees.

MAPLE, oval drop-leaf table, $89.50; two very fine wool hooked rugs, $55; pine occasional table, $35; sofa, $50. TR. 2-0820.

MOVING, early cherry chest, Victorian loveseat, pine washstand, pine rocker, Meissen onion pattern china. PL. 8-1104.

PART of a large private collection. 2895 Peachtree Rd., Apartment 4.

Musical Merchandise 54

ACCORDION with case, like new. Italian made. ½ price or assume monthly payments. SY. 9-1002.

ACCORDION, 120 bass. See Saturday or Sunday only. PL. 3-1979.

BALDWIN
PIANOS AND ORGANS
John Peters, TR. 6-6726
Baldwin Piano Co.—Agency
OPEN EVES. TILL 9, SAT. TO 5
64 PONCE DE LEON AVE., NE
FOX THEATER BLDG.

FLUTE, "Cadet." In excellent condition. Sacrifice $50. SY. 4-2289.

PIANOS
LARGE stock of reconditioned and refinished grand pianos. Also several spinet pianos, like new, returned from rental. Buy now and pay next year.
LANIER PIANO CO.
637 LEE ST., SW

PIANOS — Grands, uprights, spinet types. $100 and up. Will take old piano in trade. MA. 7-1552. If no answer, DR. 3-4157.

PIANO—Spinet style, mirror, small size, nice finish. Pretty white keys. Just been tuned. $100. Dlr., JA. 5-2464.

PIANO—Wurlitzer electronic portable with earphones for private practice, or external speaker. Berlant concertone tape recorder with Shur microphone and accessories. Call GL. 7-4266.

PIANO — Baby grand, small size, nice mahogany finish, genuine ivory keyboard, beautiful tone, just been tuned, $395. Dlr. JA. 5-2464.

WURLITZER
PIANOS AND ORGANS
Kimball pianos, Lowrey organs
Names you know and trust
85 new pianos and organs to select from—easy terms offered
Check our prices before you buy
CECIL WHITE PIANO CO.
2462 Memorial Dr. DR. 3-3331
Open Monday evenings

ELECTRIC PLAYER	$295
SMALL 44-in. studio	$295
MIRROR PIANO	$150
STEINWAY SQUARE GRAND	$495
40 UPRIGHT PIANOS	$75 to $250
SOMMER BABY GRAND	$395

ACE PIANO CO.
259 Peters St., SW JA. 3-5383
DEALERS INVITED

IN BUCKHEAD
IT'S WORLD OF MUSIC
FOR Wurlitzer Pianos and organs. Sensational value. Cable baby grand—Ebony completely rebuilt, like new. Easy terms, free parking. 3241 Peachtree Rd., NE, CE. 7-5900.

"WE HAVE NO FANCY TALE—JUST GOOD PIANOS FOR SALE."
HI. 3-5166, AGT.

USED GRANDS
CHOICE selection of used and reconditioned grand pianos. Famous makes included. All sizes. Liberal trades. Easy terms.
CABLE PIANO CO.
235 Peachtree, NE, JA. 1-1041
Open Mon. and Fri. Eves.

BUCKHEAD'S oldest complete music store. Lowrey organs, pianos, band instruments. Rutan Music Co., Inc. of Buckhead, 3205 P'tree Rd. CE. 3-0865. Open eves. Mon., Thurs., Friday.

HAMMOND Organ, used, Model X C-2, with 20-watt tone cabinet. $1,995. Complete. New guarantee.
Hammond Organ Studios of Atlanta
3051 Peachtree Rd., NE, Buckhead
CE. 7-0395
Open Mon., Thurs., Fri. eves. till 9

CLEARANCE SALE of used pianos and organs Save 40% to 50% over the new cost. Easy Terms.
Hammond Organ Studios of Atlanta
3051 Peachtree Rd., NE, Buckhead
CE. 7-0395
Open Mon., Thurs., Fri. eves. till 9

SELECT your piano from the largest stock of used pianos in the South. Grands, spinets, uprights, 30 players, pump and motorized. $195 and up. 8 grand reproducers. $995. Friendly Piano and Antique Co., 725 Marietta St., NW, JA. 2-3974.

WURLITZER PIANOS
Also used and rebuilt pianos
DIXIE PIANO CO.
2769 Main St., E. Pt., PO. 6-0101

HAMMOND ORGANS
SEE, hear, play the new self-contained Hammond A-100 organ. Now ready for immediate delivery. Easy terms.
CABLE PIANO CO.
235 Peachtree, NE, JA. 1-1041
Open Mon. and Fri. Eves.

PRE-CHRISTMAS SALE
The best of our trade-ins have been completely rebuilt and refinished so that they look and sound like new. And are especially priced from $95 to $345
1-year free tuning service
100% trade-in on new piano or organ any time within 24 months
No charge for matching bench
FREE DELIVERY CHRISTMAS EVE
Easy terms as low as $10 monthly
ALVERSON PIANO CO.
101 W. Howard, Decatur, DR. 8-3651
Open Mon. through Fri. till 9 p.m.
Also excellent savings on new Spinets and console pianos and
Thomas and Kimball Organs

Radio, TV, Hi-Fi 55

HI-FI Custom AM-FM tuner, 15-watt amplifier, Garrard changer, 12" speaker. Nice, modern enclosures. PO. 1-5770.

TV OUTLET, service calls only, $1.50; no fix, no pay on home calls. Fast, honest and dependable. TR. 4-8601.

TV — 17" console, A-1 condition. $39.50. Open till 9. 3103 P'tree Rd., CE. 7-4104. TV Bargain Center.

DAY-NITE TV SERVICE
PL. 3-0342—WORK GUAR.
NITE, SUNDAY OUR SPECIALTY

G-E PORTABLE, like new, $79.50. New set guar. Terms arranged. Open till 9. TV Bargain Center, 3103 P'tree Rd., CE 7-4104.

NEW TV AND STEREO. CHEAP. MAULDIN RADIO, CE. 3-4001

TELEVISION, 17" table model. Absolutely like new. $45. PO. 7-2973.

21" TABLE model, A-1 cond., $49.50, easy terms. Open till 9. 3103 P'tree, Dlr., CE. 7-4104.

50 TVs, Must Sell Now
ALL makes, all models, portables, table models, consoles, all size screens. EVERY SET GUARANTEED, $29.50 UP. No reasonable offer refused. Easy terms arranged. OPEN TILL 9, TV Bargain Center, 3103 P'tree Rd., CE. 7-4104.

GOOD USED TVs, $25 AND UP. MA. 7-7366, TR. 2-4339, DLR.

Radio, TV, Hi-Fi 55

Guaranteed Best Buy
HI-FI—Stero components, reconditioned, or new TVs, turners, amps, players, etc., L & M Electronics, 2066 N. Decatur Rd., at Clairmont or 1923 Peachtree.

17" TV-RADIO, record player, 3-speed. New picture tube, like new, $89.50. Easy terms. Open till 9, 3103 P'tree, Dlr., CE. 7-4104.

DAY—NIGHT—SUN.—REAS.
TV. SERV., PL. 5-3727

CLOSE-OUT '59 model TVs. Wholesale price. Norman's, CE. 7-3527.

RECONDITIONED, guaranteed TVs, $29.95 and up. JA. 4-0421.

Machinery, Tools 58

CHAIN SAWS
THE MORE we advertise the more we sell. The more trades we make, the more bargains for somebody. Some as low as $50. Money-back guarantee.
HOMELITE ATLANTA
495 Piedmont, NE, TR. 5-8433

FORK LIFTS
GOV'T surplus, 2,000 to 18,000 lb. Guaranteed cond. Fulton Equip. Co. 2235 Stewart Ave., SW, PO. 7-8606

McCulloch Chain Saws
SALES — SERVICE — RENTALS
GEORGIA CHAIN SAW CO.
1725 Peachtree Rd. TR. 4-6734

TD 14 INTERNATIONAL dozer, Insley back hoe, $2,000 each. CE. 3-0172.

AM MOVING — Will sell air compressor and lawnmower parts at cost. One ¼-hp., two ½-hp., one 1-hp., one 2-hp. Several tanks and used units. All kinds of lawnmower parts and lawnmowers. Will sell at cost. Can be seen at 1820 Atlanta Road, Marietta, Ga.

DOUBLE TRUSS METAL BRAKE, 8 ft. Like new, $265. JA. 5-1731, DR. 3-7663.

ONE SMALL Armature lathe. DR. 8-3449 or DR. 7-5134.

BEAR FRAME, ALIGNING RACK
LARGE enough for heavy-duty trucks. All equipment for aligning and frame straightening. Used very little. For sale or would trade for John Bean Visu-Liner. Millard Reeves Ford, Thomaston, Ga., MIdway 7-7342.

Building Materials 59

ALUMINUM WINDOWS
CLOSEOUT—160 jalousie windows, 36½x55⅞, complete with screens and obscure glass. $13.50 each. TR. 3-2202.

BUILDING MATERIAL
BRAND-VAUGHAN LBR. CO., INC.
PL. 5-4565

CLEAN CINDERS — 590 Travis St., NW. MU. 8-1107.

NEW and used building materials and plumbing supplies. ABC Wrecking Co., 465 Glenn, SW. JA. 4-8848.

WOOD pan., $50 per 1,000. West Lbr., Buford Hwy., Doraville, GL. 7-3181.

WAREHOUSE SALE—Doors, cancellations. Randall Bros., JA. 2-4711.

FLOWERS LUMBER CO.
East Point, Ga. PO. 1-8876

ALUM. windows, jalousies, screens, storm sash. Westlake & Timms, CE. 3-8251.

STEEL tanks (all sizes), structural steel (I-beams, channels, angles and pipe columns), trusses, modern steel fire escape, steel sash, framing and sheathing.
HUDGINS & CO., INC.
642 NORTH AVE., NW, JA. 3-2791

SHUMAN SUPPLY CO.
MAIN ST. AND FORREST AVE.
EAST POINT PO. 6-1996

ALL kinds of bldg. material. Open all day Sat., 3926 Glenwood Rd.

CONTINENTAL WRECKING CORP.
JA. 3-0707 SY. 4-1586

Boats, Motors, Needs 64

BOAT INSURANCE
3½% with no deductible
Burdett Realty Co., JA. 1-1011

BOAT — Christ-Craft. Only $1,200. 26-foot cabin cruiser. See at Allatoona Landing. For details call MA. 2-4953 or PL. 3-4514.

CHRIS-CRAFT BOATS
ATLANTA OUTBOARD MARINE
231 Ivy St. JA. 1-0287
Free parking in garage for boat customers

ELGIN CRUISER, 23-ft., with 2 Mark 50s, 6-ft. cabin with standup head, stainless steel sink, roomy, very fast. Perfect cond. throughout. Bargain. $2,200. Call Acworth 6063.

HOUSEBOAT headquarters. Try before you buy. Exclusive dealers for River Queen, Holiday House, Dreamboat, and Catalina houseboats. Priced from $1,995 to $12,480. All on display at Holiday on Lake Lanier, Buford, Georgia.

JOHNSON SEAHORSE MOTORS
1959 BOATS, motors and trailers discounted. Crosby and Wizard boats. Fiberglas. Boat builders supplies.
OUTBOARD SALES & SERVICE
802 Pryor St., SW JA. 4-8766

LAPSTRAKE 16-ft. Gator trailer, 35-Evinrude motor, $900. 1664 Riverdale Rd., College Park.

RUNABOUT—15 foot, 25-hp. Evinrude, all controlled, trailer. Must sell Saturday. CE. 7-5176.

RADCRAFT—14-ft. 35 Evinrude Lark. Gator trailer, all equipment, $1,295. $100 down. BU. 9-4411. Dlr.

HOUSEBOAT—Fully equipped, with power. Bargain price. See at LanMar or call CE. 3-0991.

McNIEL BOAT WORKS HAS
Off-Season Bargains
A FEW '59 Evinrude motors, two 15-ft. runabouts; one 16-ft. runabout; three 18-ft. de luxe convertibles. Wide selection of used rigs.
1960 Modernette House Boat
2519 Buford Hwy., Expway.
ME. 6-2233

ANNOUNCING
THE 1960 JOHNSON MOTORS NOW ON DISPLAY
EXCEPTIONAL values on all 1959 boats and Johnson Motors.
GRIFFIN'S MARINE
1890 Cheshire Bridge Rd.
On Buford Hwy. TR. 5-8693

CLOSE-OUT SALE
(4) 16-FT. deluxe runabouts. $375 ea.
(16) '59 mod. mtrs., 3 to 60-hp. Must go.
Marine paint $1.05 qt. or 60c pt.
PEACH STATE MARINE
3617 Roswell Rd., NE, CE. 7-9259
BANK FINANCING

PYRON & GARROW
594 LUCKIE ST., NW TR. 4-1828
Atlanta's Oldest Evinrude Dealer

STOVALL TIRE & MARINE
2127 N. Decatur Rd. DR. 7-3804

FISHERMAN'S DREAM
14-FT. Fiberglas. $275. ME. 6-3631.

16-FOOT runabout with convertible top, 25 Johnson motor, modified Gator trailer, deck chairs and accessories. HE. 5-0153.

Office Equipment, Supplies 65

Add. machines, $49.50 up
Typewriters, $29.50
Cash registers, $49.50 up
217 Whitehall, JA. 5-7706, dlr.

CALCULATOR, Friden, fully automatic, looks like new, $495. Terms. trade. 217 Whitehall, JA. 5-7706, dlr.

DESKS — Nice, slightly used. Arm chairs, tables, metal partitions. Photo machine. MU. 8-1888. A. C. White Storage Co., 660 Edgewood Ave., NE.

MULTILITH press, Model 1250, 5 yrs. old, excellent cond. JA. 5-5346, ME. 6-3339.

REMINGTON, model 99 printing calculator, looks like new. Trade, terms. 217 Whitehall. JA. 5-7706, dlr.

THREE 60-in. executive-type walnut desks. $50 ea. Model 50 multigraph. All A-1 condition. Also have Model 90 mimeograph, Edison cylinder-type ediphone, transphone, shaver, 2 short counter cabinets, office chairs and other miscellaneous items. 150 14th St., NW.

BARGAINS
MIMEOGRAPHS — DITTOS — MULTILITHS—Rebuilt and guaranteed. 1370 Spring St. TR. 3-3181.

BRAND-NEW electric adding machine, $125. 217 Whitehall St. JA. 5-7706, dlr.

A. B. DICK electric mimeograph machine, Model 450, excellent condition. $350. Call PL. 3-4306.

Business Equipment 66

MEDICAL and lab equipment. Fully equipped, in deceased doctor's office. Vance, JA. 3-8688, CE. 3-3714.

NATIONAL gro. store checkout register, looks like new. Trade, terms. 217 Whitehall. JA. 5-7706, dlr.

NEW, USED fixtures, Hotel & Rest. Sup. Co., 382 W. P'tree, JA. 2-7451.

Wanted to Buy 72

APPLIANCES
FURNITURE
Dlr. CASH JA 1-0066

FURN. WANTED, USED
Fast Service
Cash on the spot. JA. 4-0303, Dlr.

PIANOS, furniture, household goods, tools, dishes, etc. We pay cash. Bring to 1190 Memorial Dr. or call dlr., JA. 5-2464.

TYPEWRITERS, add. machines, calculators, misc. ofc. equip. JA. 5-7706.

USED FURN. WANTED
HIGHEST PRICES PAID
REX FURN. JA. 5-2112

BUYING OLD NEWSPAPER
ALSO magazines. Phone MU. 8-6824 for highest prices. Georgia Paper Stock Co., Inc.

CASH for used clothing or what have you. PL. 5-8023.

NEED good used furniture. Prompt serv. Cagle Bros. Furn., JA. 4-1872.

Wanted to Buy 72

WE PAY the highest cash prices for used restaurant equipment, office furniture and store fixtures.
ATLANTA FIXTURE & SALES
194 PRYOR ST., SW MU. 8-2224

CASH WAITING FOR
CAMERAS projectors, photo equip., tape recorders. Isengor's, 529 P'tree

Used Furniture Wanted
WE PAY cash for good used furniture and appliances.
BASS FURNITURE CO.
MU. 8-5123

Will Make Cash Offer
ON YOUR old TV, elec. refrig., gas range, wringer washer and clean furniture. JA. 2-6803, dlr.

USED FURNITURE, APPL.
Household, clothing. TR. 2-2533, dlr.

CASH waiting for your used furniture. JA. 5-9991, dlr.

WILL BUY any amount good used furniture, odds and ends.
JACK CAGLE FURN. CO.
JA. 3-3230; Night, JA. 3-0679

We Buy Used Furn. and Antiques
KIMBROUGH Furn. Mart JA. 2-9250

WANTED — SMALL PIANO, stove, twin bedrm. suite. Agt., TR. 4-1074.

RENTALS

Hotels, Motels 74

ARLINGTON — Low weekly rates. $9.50. Off-street parking. JA. 3-9843.

Avon Hotel, JA. 4-0276
Daily rates, $2 up. Also wkly. rates.

CAPITOL HOTEL, JA. 4-0636
LOW weekly rates. $10.50 and up.

DRUID HILLS HOTEL
644 N HIGHLAND AVE., NE
ROOMS, EFFICIENCIES, APTS.
AIR-CONDITIONED, TV
FREE PARKING, PRIV. PHONE
DINING ROOM. RATES $10 UP
TR. 4-4476

Frances Hotel—New Management
Weekly Rates. JA. 4-7909

PARK HOTEL, 70 Cain St., NE
$8.50 to $10.50. JA. 3-9085

HOTEL SOUTHLAND—Weekly rates. Kitchen units, free TV. Free parking. 825 Ponce de Leon. TR. 6-5575.

MILLER HOTEL—Low weekly rates. With bath, $9 to $12. JA. 3-9871.

Rooms 75

ATKINS PARK, NE — Gentlemen, comfortable rooms, $7.50 up, weekly rates, kitchen privileges, linens, maid service, showers, quiet, attractive home. TR. 6-8555.

ANSLEY PARK — Ladies. Private, kitchen privileges. On transportation. TR. 6-2700.

AMSTERDAM, NE — Private home, business lady or gentlemen. TR. 2-3468.

BRIARCLIFF ROAD, near Ponce de Leon. Gentlemen. Single rooms. $6.75 to $9. Kitchen prvileges, lounge, television, maid service, steam heat. DR. 7-6046.

BUCKHEAD - LENOX SQUARE—Parking. Adjoining bath. Gentleman. CE. 3-0895.

BRIARCLIFF ROAD, NE (861) — Girls, lovely bedrooms, kitchen privileges. Singles, $10; doubles, $7.50. Linens, utilities furnished. References. DR. 8-2159.

BUCKHEAD — Nicely furnished bedroom, gentleman, adjoining shower. CE. 7-7615.

DECATUR — Gentleman. Large room, comfortably furnished. Private bath. Close to East Lake telephone building. Good transportation. DR. 8-0002.

EAST POINT—Room for gentleman. Near transportation. PO. 1-1901.

HAPEVILLE — Furnished bedroom, private entrance, bath. Near Airport. PO. 7-9749.

MORNINGSIDE DRIVE — Nice corner, furnished room. Gentleman. Convenient. TR. 2-6974.

MORNINGSIDE — Private home. Nice corner front room. Business lady. TR. 2-1191.

NORTHEAST — Private home. Private room with bath. Also room, sharing bath. Gentlemen. TR. 6-4720.

NORTHEAST — Bedroom. Ladies. Kitchen privileges if desired. Convenient. DR. 8-0397.

NORTHEAST SECTION — Room. 2 gentlemen. Nice home. Maid service. Kitchen privileges, television, lounge. TR. 3-3069.

NORTHEAST—Close in, double, single. Hot plate, refrigerator. TR. 6-4047.

NORTHEAST—Private bath, private entrance, quiet home. Transportation. TR. 2-1818.

NORTHEAST rooms, kitchen privileges. Near Peachtree and Ponce de Leon. 815 Myrtle Street. TR. 2-4013.

NORTHEAST — Private home. 2 rooms, connecting bath. Gentlemen. TR. 6-6951.

NORTHEAST — 221 Kirkwood Rd., shower bath and garage. DR. 3-0794.

NORTHEAST — Near Peachtree. Large room. Business people. TR. 2-6416.

NE — PRIVATE home, large rooms, kitchen privileges. After 8 p.m., JA. 2-7788.

NORTHEAST — Rooms, ladies only, kitchen privileges, all conveniences. MU. 8-5298.

OXFORD ROAD, 1053. Nice room, connecting bath, private entrance. One or two business people. DR. 7-7910.

PIEDMONT PARK — 1155 Orme Circle, NE. Attractive bedroom, adjoining bath. Private home. TR. 2-5221 after 5 p.m.

PIEDMONT PARK—Desirable room, adjacent bath. Garage. Transportation. TR. 2-1051.

PONCE DE LEON AVENUE (405)—Small room, adjoining bath for business girl. $6 per week. TR. 4-9339.

PEACHTREE CIRCLE — Gentleman. Large, comfortable room. Nice home. TR. 5-5902.

PEACHTREE-ELEVENTH — Roommate for refined gentleman in private home. TR. 6-0587.

PEACHTREE-FIFTEENTH SECTION. Nice rooms. Reasonable. Gentlemen. TR. 6-1169.

STEWART AVE., SW — 41 Highway. Gentlemen. Kitchen, furnace. PL. 5-2819.

WEST END —Furnished bedroom; kitchen privileges. Business woman. Private home. PL. 3-3488.

GENTLEMAN only. Large, corner room, semi-private bath. TR. 6-2725.

BETWEEN Pershing Point and Piedmont Hospital. Half-block transportation. Nicely furnished room for business girls. Refined private home. TR. 5-1125.

BETWEEN Peachtrees. Quiet room, businessmen. TR. 2-5381.

14TH STREET, NE—All home privileges. TR. 4-8457 after 5.

ROOMS, $8 weekly. TR. 2-9103. 695 Durant Pl., NE.

NEAR Airport — Room with twin beds, private entrance. PO. 7-6200.

PRIVATE bath, entrance, $12. Very nice. PL. 8-2965, PO. 7-3300.

Room and Board 76

ANSLEY PARK — 151 Fifteenth Street, NE. Desirable vacancy. TR. 5-6183.

BRIARCLIFF ROAD (814), NE—Attractive vacancies, $12.50-$15 week. TR. 2-5112.

BUCKHEAD AREA—Attractive bachelor terrace apartment. All utilities. Separate entrance. CE. 7-7890.

BUCKHEAD — Comfortable bedroom, share bath. Refined lady. Breakfast privileges. After 6, CE. 7-6748.

CHESTATEE INN (near Sears), 580 Ponce de Leon Ave., NE,—Unique set-up. Apartments, rooms, meals 6½ days. Early breakfast. Maid service. Free parking. Discriminating people. Reasonable. TR. 6-6141.

CRESCENT GUEST HOUSE
ROOMS—Steam heat. Showers. The best meals (cafeteria style). Bus stop, parking. Peachtree and 11th. $12.50 per week. TR. 5-2862.

DRUID HILLS (1744 Ponce de Leon Ave.) — On transportation, unusually beautiful rooms. Refined people. Parking facilities. Excellent meals. DR. 8-3543.

DECATUR—Men boarders to live in lovely home as one of family. Delicious meals. DR. 7-6534.

DRUID HILLS LODGE, 892 Ponce de Leon — Gentlemen. Lobby TV. Parking. TR. 2-1706.

FAIRVIEW ROAD, NE (1201). Vacancies for young people. Group accommodations. DR. 3-9213.

GRANT PARK—904 Boulevard. Gentlemen. Home cooking. Reasonable. MA. 2-8470.

GEORGIA TECH area — 3 meals daily. $12.50 week. JA. 3-4962.

INMAN CIR. (30) NE
Gentlemen. Block P'tree. TR. 6-8966

NORTHEAST—951 Piedmont — Clean rooms, plenty home-cooked food, fried chicken, roast ham, chops, hot biscuits, 7 days. Gentlemen. TR. 4-0128.

PONCE DE LEON AVE. (1328), NE. IN BEAUTIFUL Druid Hills, with congenial people. Convenient. Reasonable. DR. 7-1456.

PIEDMONT—Single room. Lady or gentleman. All conveniences. Meals 7 days. TR. 2-7112.

PEACHTREE ST., NE (1267). Nice vacancy for business girls only. TR. 2-1212.

PONCE DE LEON (860), NE — Close in. Business ladies and gentlemen. Excellent meals. TR. 6-4480.

PEACHTREE ROAD (3743), girls. Call CE. 3-1002, after 5.

PIEDMONT AVENUE, NE (751)—Vacancy for business people. On transportation.

St. Charles Place, NE
$12.50 WEEK
INCLUDES beautiful rooms, tiled baths. All new furn. Delicious meals. TV and telephone. DR. 7-2539, JA. 5-8674.

WEST END — Room and board for girls. PL. 8-6569.

WEST END—Good meals served family style. PL. 5-9037.

Room and Board 76

WEST END — All ages, ladies, gentlemen, children. PL. 5-2027, PL. 5-9772.

NEAR Plaza. Lovely vacancies. Good food. Clean environment. TR. 5-9672.

1255 PONCE DE LEON—Vacancies for ladies or gentlemen. DR. 3-9394.

UNUSUALLY beautiful home, all you can eat, family style. Television, telephone, parking facilities. DR. 8-1547.

I WANT A ROOMMATE
TO SHARE lovely room in private home. Business girls. 2 meals 7 days and laundry. PL. 5-0633.

1492 PONCE DE LEON, NE
MODERN ROOMS, baths; single or double. Business girls only. Very reasonable. Refs. DR. 3-1274

2 MEALS, lunch packed 7 days, $12.50. TR. 4-7367. 854 Juniper.

CONVENIENT to Northeast Plaza and Toco Hills. Room 2 business girls with car. Private home, on Briarcliff Rd. ME. 4-3929.

ELDERLY LADIES — up and about. 3 good meals day. JA. 2-7479.

Housekeeping Rooms 77

FRANCIS PL., NW (681)—3-rm. unfurn., garage apt. Utilities furn. $15 wk. SY. 4-0449.

SOUTH BOULEVARD — Furnished one-room efficiency. Utilities. No drunks. $10. MA. 7-0521.

LITTLE FIVE POINTS—Nice, quiet housekeeping rooms. Private. JA. 2-6548.

CLOSE-IN. 569-573 Washington. $10, $12.50, $15 weekly. JA. 4-7496.

Furnished Apts., Duplexes 78

ANSLEY PARK — Small 3 rooms including utilities, on transportation. Business couple. TR. 2-0210.

ANSLEY PARK—Terrace. Business couple. Private entrance. TR. 5-4001.

ANSLEY PARK — Spacious 2-bedroom apartment, Early American furnishings. Will accommodate four adults. DR. 8-3543.

BRIARCLIFF HOTEL
EFFICIENCY and 1, 2-bedrm. apts. Fully equipped kitchen with utensils. TV. Air conditioning. Free parking
DAILY—WEEKLY—MONTHLY
Full Hotel Service
1050 Ponce de Leon Ave., NE
TR. 4-9711

BROOKHAVEN—4 rms. and bath, $75. Pervis Rlty., CE. 7-5596.

BUCKHEAD — Bachelor apartment, completely furnished, maid service. $110 month. JA 2-4866; CE. 7-0550, after 6.

BUCKHEAD — Most attractive, beautifully furnished, living room, bedroom, bath, cooking facilities, beautiful surroundings, $110. BL. 5-6450. References.

BUCKHEAD — Young man, 25 to 35, to share nice home with same. JA. 4-9596, CE. 3-9811.

CLERMONT HOTEL
AIR-COND. bedroom and efficiency apts. Completely furnished. Hotel service. Free parking. 789 Ponce de Leon Ave., TR. 4-8611.

CHAMBLEE—Terrace apartment, in private home. All utilities furnished. GL. 7-9501.

COLLEGE PK.—3 rms., bath. Nr. trolley. $75. Incl. G. and W. Couple. PO. 6-3646, PO. 1-9764. J. H. Croley, Bkr., 230 S. Main, C.P.

COPENHILL AVENUE (496), NE—Three nicely furnished rooms, bath. Couple.

COLLEGE PARK — Three rooms, private entrance, bath. Couple. PO 1-2430 after 4.

COLLEGE PARK — 2-room apartment, retired person or 2 business people. Utilities. PO. 1-4125.

C. PK. 2-bedrm. Nice, clean, $125. J. GORDON CANTRELL, REALTOR 326 Hardin Ave., Col. Pk. PO. 1-2421.

DECATUR — 4 rooms, all utilities, private entrance, settled couple or ladies. DR. 3-6375.

DECATUR — Terrace efficiency. Adults only. $65. DR. 7-5162.

DECATUR — Garage apartment. 2 rooms, bath. Utilities furnished. $65 monthly. No children. Working couple or bachelor preferred. BU. 4-2261.

DECATUR — Four rooms, bath, private. Near trolley. Business people. DR. 3-0197.

DORAVILLE — Living room, dining area, bedroom, kitchen and bath, private entrances. $85. GL. 7-8118, GL. 7-3328.

DURANT PLACE, NE (699) — Efficiency, $57.50. One block north of Ponce de Leon. Regular brick apt. bldg. Steam heat furnished. Clean. JA. 2-3773, DR. 8-5366.

DECATUR
NICELY furnished, newly decorated effic., $72.50 and $77.50. Also 4-room apt., $85. Adults only, DR. 3-1387.

DEERFIELD APTS. Refined settled ladies, gentlemen or married couple. 356-360 Ponce de Leon. TR. 2-4193.

DRUID HILLS — Small apartment, private home. Refined person. DR. 8-8058.

EMORY — Garage efficiency apartment, quiet, convenient, lights, water furnished. $55. DR. 7-1144.

EAST ATLANTA — For gentleman to share newly decorated apartment. Everything furnished. Cleaning services. 810 Flat Shoals Avenue.

EMORY — Cozy and private, spacious, utilities, $83. TR. 4-8055.

Eden Roc Apartments
620 E. Cambridge, College Park
16 NEW 2-bedrm. luxury units. Air cond. Wall-to-wall carpet. Finest in Tri-City. Furn. $140. Unfurn. $115. Open 3 to 6 p.m.
ADAIR REALTY & LOAN CO.
56 P'TREE, JA. 1-0100

EAST POINT—In good neighborhood. Three neatly furnished rooms, everything private. Two blocks to everything. Water furnished, $65 mo. Adults only. No rowdies. 307 North Cheney St., phone PO. 1-9070.

EAST POINT—Duplex, 4 rooms, private bath. Near schools, transportation. $75. PL. 3-5910.

FIFTH STREET, NE — 4 rooms, bath. Beautifully furnished. Private. 10 minutes from town. Utilities furnished. $85. TR. 5-5809.

FORT MAC vicinity. Three large rooms. Everything private. PO. 7-6755.

FOREST PARK — Efficiency apartment. 2 rooms, private bath. Gentleman. PO. 1-6004.

FOREST BLVD. APTS.
EFFICIENCY, ideal for couple. Off-street parking. Utils. includ., $80. Res. Mgr., BU. 4-1727; Ofc., DR. 7-3861.

NORTH KIRKWOOD
2-BEDRM. 1st floor apt. Adults. All utils, $100. Res. evenings, DR. 3-0519; Ofc., DR. 7-3861.
L. W. MORRIS CO., DECATUR

FAIRVIEW RD. (1210) — Beautifully furnished duplex. Prefer 4 graduate nurses, schoolteachers or business ladies. Lovely den, lovely kitchen and dinette in white. Big back yard for parking. DR. 3-0874.

FOURTEENTH STREET (173), NE. Clean attractively furnished, redecorated, bedroom, kitchenette, private bath, 2 entrances. Settled employed married business couple. TR. 4-2839.

FOREST PARK—Small house trailer. Sleeps 2. Util. furn. $12 wk. Kingston Trailer Pk., Jonesboro Rd.

GRANT PARK — 2 bedrooms, living, breakfast, kitchenette, private bath, entrance. JA. 2-3515.

GREENWOOD (1000), Northeast. 2 rooms, bath, $55. TR. 6-5472.

GREENWOOD AVE., NE (800)—Lovely furnished apt. available immed. Convenient everything. Adults. TR. 5-6922 or see janitor.

HAPEVILLE — NR. AIRPORT
1 BEDRM., liv. rm., lge. kitch., bath and gar. $85.50. McCord, PO. 7-1546, res.: PO 7-1244. The McCord Co., Hapeville.

HAPEVILLE — Duplex, completely furnished including utilities. Convenient. $90. SY. 4-4215.

HOWELL MILL ROAD (3058)—One bedroom. Available Dec. 1. CE. 7-6005.

HAPEVILLE — Near Airport, new 2-bedroom duplex. All utilities furnished. Available Dec. 1. PO. 7-7980.

HAPEVILLE, 253 Birch St. All home privileges. Business people. Call PO. 1-2250.

KIRKWOOD — 3 nice, clean rooms, everything private. DR. 3-7209.

KIRKWOOD—Master bedroom. Twin beds. Large room with double bed. Nice living room. Large kitchen. Automatic heat. $7.50 each. Also nice sleeping rooms. MU. 8-0932.

LAKEVIEW APTS., 1178 Piedmont Ave., NE. Newly decor., modern efficiencies, facing pk. All util. Priv. parking. On bus lines.

LITTLE FIVE POINTS—3 rooms, bath, private. Utilities included, $75. Tiny baby accepted. JA. 2-7014.

LITTLE FIVE POINTS — 3-room apartments, clean, near transportation. Off-street parking. Couples preferred, $60 and $65 month. JA. 5-9874.

LANIER (1139) Boulevard, NE—On bus. Clean comfortably furnished 5-room, and breakfast apartment. Private entrances. 1st floor. Garage. Utilities. Couple with baby accepted or 2 settled women. $115. TR. 2-9991.

LITTLE 5 POINTS — Desirable 3 rooms. Block to trollies, stores. Couple. $65. JA. 2-3676.

LITTLE 5 PTS. — 182 Elizabeth St., NE. 2, 3 rms. JA. 4-1998, CE. 3-6592.

LENOX SQ. 7-5-3 Rms., TR. 6-2748 Piedmont Rd., 2087 Pdmt., TR. 5-9278

LITTLE 5 Points — Duplex, beautiful 3 rooms. Buses. BL. 5-0227.

MORNINGSIDE — 4-room house, carport. Utilities furnished. Adults. TR. 2-6974.

MORNINGSIDE — Small furnished apartment. Convenient to everything. $65. TR. 6-4979.

MARK PALMOUR APTS.
FURNISHED and unfurnished. CE. 3-3697.

MORNINGSIDE—2-room apartment, business couple only. Newly weds preferred. TR. 4-3103.

Furnished Apts., Duplexes 78

MARIETTA, GA.—2 bedrooms, private bath. $16.50 week. TR. 4-2002.

NORTHEAST — 2, 3 rooms. Utilities furn. Business couple. TR. 2-1586.

NORTHEAST—Efficiency apartment. Private bath and entrance. Utilities furnished. JA. 4-6547.

NORTHEAST — Efficiencies, now, December 1st. Utilities, laundry, transportation. TR. 2-7069.

NORTHWEST — Living-kitchen combination bedroom (twin beds), bath, $90. CE. 3-4625, BL. 5-0364.

NORTHEAST — Efficiency or one-bedroom apartment. New furniture. DR. 7-1462.

NORTHEAST, 474 Sinclair — Three rooms, bath. Northwest. Houses. JA. 2-3981.

NASSAU ST., NW (153)—For a settled man, executive type, 2 rooms, all utilities, $15 week. ME. 4-2448, CE. 3-0887.

NORTHEAST section. Duplex. 3 rooms, bath, modern furniture, TV, utilities. Business couple. TR. 6-3062.

NORTHEAST SECTION—Above average. Utilities. Private. $90. TR. 2-5183.

NORTHEAST — Wanted girl to share apartment. TR. 2-7114.

NORTHEAST — Two rooms, bath, private entrance. Business girls. TR. 2-0559.

NORTHEAST — (Piedmont vicinity.) 2 rooms. Private bath and entrance. TR. 5-6960.

NORTHEAST — 946 Myrtle St. 4 rooms, bath. TR. 2-3428.

NORTHEAST near Lakeshore, ranch style, 3 rms., large liv. rm., mod. kit., Nice bedrm. with huge closets. Mod. furniture. Suitable 3 or 4 adults. $150 mo. Util. included. TR. 4-9433.

NORTHEAST — Two-bedroom apartment. Practically new. Heat, water. DR. 7-1033.

NORTHEAST — Myrtle Street. Lovely furnished apartment. 4 business girls. Utilities included. TR. 2-6432.

NORTHEAST — 3 rooms. Business couple. Private entrance. 1071 Monroe Drive.

OAK STREET SW (1060)—New brick building, near transportation, 2 nice bedrooms, new furniture, $99.50. JA. 3-2514. Brewer-Head Co., Ga. Sav. Bnk. Bl.

OXFORD ROAD—3 rooms, private entrance. Business person. $69. DR. 7-7910.

PEACHTREE RD. (2040), 4 rms. $95 per mo. Available Dec. 2nd. TR. 4-1757.

PEACHTREE BATTLE area. Teacher, around 30, to share apartment. Fireplace, patio, swimming pool. CE. 3-0689.

PEACHTREE ROAD—Settled business lady to share lovely 2-bedroom apartment with same. CE. 3-8154.

PONCE DE LEON (992)—Redecorated, private entrance, business couple. TR. 2-5186.

SOUTHEAST — OFF EXPWAY.
1 AND 2 BEDRMS.
$69.50 up
Children Welcome
Shown Daily 9 to 9. Sun. 2 to 9
PHONE MA. 7-5701

SPRUCE (74) — Nice 3 rooms. $14. Utilities furnished. JA. 2-4344.

TENTH — West Peachtree (1001). Utilities, parking. Everything furnished. Monthly, weekly. Congenial people. TR. 4-9178.

WEST END — 2 rooms and bath, upstairs. Utilities furnished. $55 monthly. CE. 3-2467.

WEST END—Five rooms, new furniture, heat, janitor. Near shopping center. No children. PL. 5-3898, DR. 3-4162.

WEST END — 3 rooms, bath, redecorated. Private entrance. Near trolley and shopping. Also 3 rooms, semi-private bath. Utilities. BU. 9-1449, evenings; PL. 8-2771, days.

WEST END — 3-room terrace apartment, 1 block Sears, private entrance, bath. Reasonable. PL. 5-5258.

WEST END—Two nice rooms, convenient, $14 week. PL. 5-5984.

THE DARLINGTON
2025 PEACHTREE RD., NE
FREE PARKING
1-MONTH TO 1-YEAR LEASE
2-ROOM EFFICIENCIES
WITH KITCHEN AND BATH
FURNISHED OR UNFURNISHED
SHOWN DAILY, 9 TO 9—SUN., 1-6
PHONE TR. 5-2511

1379 W. PEACHTREE ST., NE, No. 1. 3 rms. and bath, good heat. $65. 905 BOULEVARD CIR., NE, 3 rms., $60.
C. G. Aycock Rlty. Co.
151 Nassau St., NW JA. 1-2114

73 14TH STREET, NE
2-BEDROOM apartment. Suitable 3 or 4 girls. $87.50 per month. JA. 4-7568, days.

UPTOWN — Rooms, apts. Parking. All utils. $10.50 up. JA. 3-8678.

PRIVATE bedroom, living room, kitchen and bath. Ideal for 2 working girls. TR. 4-1947.

2-BR. APTS., $72.50.
LaVILLA APTS., MA. 2-0930.

GENTLEMAN wanted to share large Peachtree Road apartment with 2 others. Call nights, CE. 7-2989; days, TR. 2-0454.

COMPLETELY FURN. APARTMENT. 881 Ponce de Leon Ave.

RANCH-TYPE brick, large 3-room apartment, ready for couple to move in. $90 month includes heat and air conditioning. Adjacent new shopping center. DR. 7-8267.

CONVENIENT Atlanta-Avondale. Pay weekly. Private bath. TR. 6-1637.

FURNISHED apartments for rent. Men only. 1005 Greenwood Ave., NE.

BRAND-NEW APTS.
CHARLES ALLEN DR., between Ponce de Leon and Piedmont Park. Large bedroom, dbl. closets; lge. liv.-dn. rm., fully equipped kit.; tiled bath, enclosed tub and shower. All new furnishings. Air conditioned. Paved parking area. $105 mo. JA. 3-8914.

10 ALDEN RD., NE—Lovely efficiency apt. W.-W. carpet. $110 month.
380 6TH ST., NE—1-bdrm. apt. completely furn. Janitorial serv. $65.
48 12TH ST., NE—Very spacious eff. apt. Completely furn. $99.50.
FOR information or appt. to see, call Sam Schaffer, TR. 4-3283.
A & S REALTY CO.
One Peachtree Bldg. JA. 4-0428

ONE OR TWO girls share heated apartment. Utilities. DR. 3-7454.

NEAR Morningside, on Monroe Drive, NE. 5-room apartment, completely furnished, including all utilities, private brick home. Business couple only. Call TR. 2-7468.

NEED A FURN. APT.?
RENT one of ours and own the furniture. Come by and let us show you a furnished apt. and explain our rent-buy plan to you.
OGLETHORPE APTS.
2170 Johnson Ferry Rd., NE, Atlanta
GL. 7-5201 GL. 7-5787

LIGHT HOUSEKEEPING ROOMS.—Special monthly rates for elderly people. Utilities furnished. 764 Edgewood Ave., Northeast.

3-ROOM efficiency, near transportation. PL. 5-7271.

FURN. APT. for the most discriminating. Liv. rm., bdrm., walk-in dressing rm. and closet. Breakfast nook, kitchen, stove, ref., air-cond., carpets, drapes. Adults. P'tree 1 blk. Vac. 100 Terrace Dr., NE, No. 4. $137.50.
ADAIR REALTY & LOAN CO.
JA. 1-0100 56 P'TREE

846 WILLINGHAM DR., (5), Hapeville. New 1-bdrm. air-cond. apt. $115. Carpeting. Elect. ref. and gas stove. Vac. Adults. Call West or Mayfield.
ADAIR REALTY & LOAN CO.
JA. 1-0100 56 P'TREE

Unfurnished Apts., Duplexes 79

ADAIR OAKS APTS.
Decatur — Near Ponce de Leon
AVAIL. NOW. Redec. 2 bedrms. Air cond. Stove, refrig. furn. Open today. JA. 2-5724; nights, BU. 9-9650.

AMBERIDGE ARMS!
AIR CONDITIONED, swimming pool, elec. kitchen, 2 bedrms., laundry facilities. On transp. $105 mo.
1031 SCOTT BLVD., DR. 3-6813

Ashford Park—P'tree Rd. Sec.
2-BEDRM. DUPLEXES, $90 UP
3156, 66, 76, 80 Caldwell Rd.
Northeast
OPEN. TR. 5-6986, CE. 3-7039, CE. 7-5196

ALLENE AVENUE, SW (902) — 2 rooms, share bath. PL. 3-4885.

ANSLEY PARK—Lower duplex. Spacious, $175 month, utilities furnished. Available December 15th. TR. 2-0005.

ANSLEY PARK — Attractive 5 rooms, jalousied porch. Upstairs. Near trolley stop. Adults. $100. TR. 2-1478.

Atlanta Ave., NE (306)
1-BR. apt. Heat, hot and cold water furn. Pay ½ mo. rent and move in. For appt. to see, call Sam Schaffer, TR. 4-3283.
A&S REALTY CO.
One Peachtree Bldg., JA. 4-0428

Unfurnished Apts., Duplexes 79

AIRPORT AREA — In the new Kings Court Apts. Air cond., with stove and refrig. furn. $90 per mo. The McCord Co., 3518 S. Fulton, H'ville. PO. 7-1546.

AVONDALE
NEW LUXURY 2 bedrms., $90, $95. Air conditioners, swim. pool, shower doors, lge. kit., laundry, etc. On Cragie Ave., Avondale (just behind Twin Oaks Apts.), off College ave., walking dist. to schools and trans. Drive by and see for yourself, or call DR. 3-9450.

AVA PARK DUPLEX
$75. PO. 1-5943

BASS ST., SE (407) — Newly decorated 5-rm. apt. $50 mo. MA. 2-2769.

BELGRADE (830), 1 bedroom, $50. 2 bedrooms, $55. Near Sears and Western Electric. TR. 5-2173.

BEECHER ST., SW (962)—6 rooms. $62.50. Convenient high school.

BRIARCLIFF RD. (1173). Liv. rm.-kit. comb. Bath and bdrm. Cozy and private. Utilities furn. Business persons. $75. DR. 8-2707, JA. 5-4039.

BRIARCLIFF RD., NE (1639)—2 BRs. New d'washer, disposal, air cond., swim. pool. Conv. $122.50. TR. 2-9943.

BARNETT ST., NE 821—Apt. 2. 1 bdrm.	$75.00
666 MORELAND AVE., NE. Redec. Apt. 12. 1 bdrm.	$75.00
721 JUNIPER ST., NE—Apt. 3. 2 bdrms.	$88.50
907 PIEDMONT AVE., NE—Redec. Apt. D-3. 2 bedrooms.	$80.00

HEAT and off-st. parking on above apts. All open for inspection. JA. 1-2162.
LIPSCOMB-ELLIS CO.
Realtors, 90 Fairlie St., NW

BRIARCLIFF-LA VISTA
BEAUTIFUL, new, very spacious 1- and 2-bedrm. $84.50, $97.50. Magnificent panoramic view of city. Air conditioning optional. Lge. 30x60 swim. pool under construction. On transp., near schools, across street shopping. 1711 La Vista Rd., NE. ME. 6-6659, TR. 2-9943.

BELVEDERE—Three rooms, private bath. Ladies or couple. BU. 9-2224.

BROADVIEW APTS.
761 MOROSGO DR., NE
OPEN FOR INSPECTION
AIR COND., WALL-TO-WALL CARPET, 2 BEDROOMS, COMPLETE KITCHEN, SCRNED. PORCH, CLOSE TO SCHOOLS, SHOPPING AND TRANS. LARGE—OVER 1,000 SQ. FT. BE SURE TO SEE BROADVIEW APTS. NEXT TO BROADVIEW PLAZA SHOPPING CENTER. MORE FOR YOUR MONEY. $127.50, $132.50. CE. 3-4567, BL. 5-6868.

BUCKHEAD
LUXURY apts. at reasonable prices. 2 bedrms., built-in range, oven and Vent-A-Hood, air cond. W.-to-W. cpts. optional. $110-$120. Nites, DR. 8-1559; days, TR. 4-6326.

BOULEVARD, NE (660), nr. P. de Leon. 4 rms., heat, air cond. Stove, refrig. $60 mo. Also 4 rms., furn. $75 mo. TR. 2-5372.

Briarcliff NormandyApts.
1144 BRIARCLIFF RD., NE—Large 2-bedroom apt. immediately available. Will redecorate. TR. 6-5276, CE. 3-5133 after 5.

BLAIR
VILLAGE
APARTMENTS
1, 2, 3 BEDROOMS
$49.50 UP
PREPARE FOR WINTER
Thermostat-Controlled Heat
Clean and Redecorated
30-Day Agreement
Close To Schools
Atlanta Transit Buses
Furnished, If Desired
Shown Daily, 9 to 9; Sun., 2 to 9
PHONE MA. 7-5701

BUCKHEAD AREA
NOW AVAILABLE
Glamorous
New 1-Bedroom
Apartments
505 PHARR ROAD, NE
Fully Air Conditioned
All-Electric
Private Balconies
Wall-to-Wall Carpeting
Swimming Pool
Ample Parking
Furnished, $137.50
Unfurnished, $110.00
FOR information see our Representative at the apartments.
RICE & COMPANY
Builders
TR. 3-1724

BUCKHEAD
50 Lakeland Dr., NE
AIR CONDITIONED
2 Bedrooms, $125 mo.
LGE. liv. rm., full din. rm., 6 closets. Conv. transp., schools, shopping.
Res. Manager, Apt. A-1
CE. 7-6904; ofc., JA. 5-4749

BEECHER STREET, SW — Nice 5-room duplex. References. PL. 5-7090.

Bolton Apartments
LOVELY 2-bedrm. apartments available shortly. Convenient to Georgia Tech and downtown Atlanta because of the Expressway. Call SY. 4-2621 or SY. 4-8787.

Peachtree Garden Apts.
WE HAVE for immediate occupancy lovely 1- 2- and 3-bedroom apartments, furnished or unfurnished. Call CE. 3-4375 or CE. 3-5571.
10 MINUTES from the new Lenox Square, 10 minutes from General Motors plant in Doraville Super Lenox Limited bus originates on our grounds. Grammar school across the street.

BRIARCLIFF ROAD—Beautiful, spacious, 2- and 1-bedroom apartments. Modern kitchens, tiled baths. Convenient shopping and transportation. DR. 3-5991, TR. 2-7056.

Charles Allen Dr. (862)
2 BR. apt. Near Grady High. Near trans., shopping. Will redecorate. Heat, hot and cold water furn., $70 month.
A&S REALTY CO.
One Peachtree Bldg., JA. 4-0428

CASCADE-BEECHER section. Adults. Nice 3-room and kitchen duplex. Quiet, ½ block transportation. $75. Evenings, PL. 5-2181.

CHAMBLEE AREA — 2 bedrooms, living-dining combination, kitchen, stove, water furnished. GL. 7-2114, GL. 7-3674.

COLLEGE PARK—2-bedroom duplex apartment. Conveniently located to business district and schools. $56. PO. 1-7851.

CLAIRMONT RD. 2 BRs., heat, water furn. Redec., $75. Pervis Rlty., CE. 7-5596.

COLLEGE PARK—Apartments for rent. 2, 3, 4 rooms, $65, $75 and $85. Utilities furnished. Block from bus. HE. 5-7211.

CHEROKEE AVENUE (753) — 3 rooms, everything private, $35. TR. 2-4118.

COLLEGE PARK—Bedroom, kitchen, private bath. Stove, refrigerator, $42.50. PO. 1-9801.

CHAMBLEE AREA — One-bedroom duplex apartment. Stove and water furnished. GL. 7-5132.

CASCADE - BEECHER section. 5-room apartment, carpeted, drapes, stove, refrigerator. All conveniences. CE. 7-7345.

Colonial Homes Apts.
A BEAUTIFUL and conv. location between P'tree Rd. and Bobby Jones golf course.
ATTRACTIVE 2-bedrm. apt. with 6 to 8 closets. Rentals of $97.50 to $105. Includes stove, refrigerator, garage and water.
SHOWN Mon. through Fri., 9 a.m. to 5 p.m.; Sat. 9 a.m. to 11 a.m.
B. THORPE AND CO., INC.
Rental Agts.
214 Colonial Homes Dr., NW
TR 4-9729

CHAMBLEE SECTION
PINE-PANELED, 2-bedrm., garden-type, brick, duplex apts., 1 level. Built-in kit. cabinets, carport. Storage rm., swim. pool. Conv. schools, shop. center. $74.50. GL. 7-8644.

Columbia Heights Apts.
DECATUR - BELVEDERE
2 BEDRMS. Off-street parking. Near schls. and shopping. Res. Mgr., BU. 4-1727; Ofc., DR. 7-3861.
L. W. MORRIS CO., DECATUR

Unfurnished Apts., Duplexes 79

COLLEGE AVE., NE (2083)—4-room duplex, no small children $60
STERLING ST., NE (425)—4-room duplex, near bus $55
LANE Rlty. Co., JA. 4-8495

COLLEGE PARK
BRAND-NEW 2-bedrm. units with stove and refrig. furn. Good location avail. for immed. occupancy. To see call PO. 7-1546. The McCord Co. Rltrs., 3518 S. Fulton, H'ville.

CASCADE HEIGHTS
NEW AIR-COND. APTS.
2 BEDROOMS, $125
LGE. LIV rm., full din. rm., 6 closets. Conv. transp., schls., shopping.
2410 SEWELL RD., SW
Res. Manager. Apt. 27. PL. 8-6608

CANDLER-GLENWOOD section. New 3-bedroom apartment. Stove and refrigerator. Daylight basement. $97.50. Walking distance school, transportation, shopping. Available after 1st. Call MA. 2-2930 after 6:30 and weekends.

CAPITOL AVE. (717), 6 rooms, downstairs, $50. JA. 3-8807.

CANDLER-GLENWOOD section, new 3-bedroom apartment, $97.50. Call before 10 a.m., or after 4 p.m., DR. 8-0740.

CHEROKEE (877) Ave., SE — Spa. 2 bedrms. Liv. rm., sep. din. rm., steam heat. MU. 8-7940, TR. 4-0129.

COLLEGE PARK — 211 East Cambridge Avenue. 2 rooms, kitchen and bath. Newly decorated. 6 months lease. PO 1-4279.

COLLEGE PARK — 302 W. Lyle. 4 rms., water furn. PO. 1-2153.

CRESTHILL AVE., NE (642). Large, comfortable 2-bedroom apartment. Redecorated, screened porch, 1 block school, bus. $85. TR. 2-3389.

DREW VALLEY APTS.
AIR CONDITIONED
MODERN 2-bedrm. brick apts., kitchen furnished. Washer conn., water, Venetian blinds. Off Buford Hwy. at Skyland Shopping Center. See to appreciate. ME. 4-4911.

SYLVAN-CHERYL
SOME FURNISHED
ATTRACTIVE brick 1 and 2-bedrm. apts. Refrig., stove, water, Venetian blinds furn. Ample storage space. Conv. Ft. Mac, Airport. Sylvan Rd. at Cleveland Ave. PO. 1-7317.

OAKLAND COURT
EFFICIENCIES, $52.50
1-BEDROOM, $60-$62.50-$65
BETWEEN DeKalb Ave. and Hardee St. Apts. shown Sunday between 2-5 p.m. JA. 4-8514 or MU. 8-1613. Go Moreland Ave., NE, to Hardee St., and then 2 blocks.

SKYLAND APTS.
TWO BEDROOMS
FINEST modern-priced apts. in Atlanta, adjoining new school and shopping center. Corner Buford Highway and Clairmont Rd., NE. Call resident manager, ME. 4-4911.
D. L. Stokes & Co., Inc.
Brokers, 680 W. P'tree, TR. 6-3361

DECATUR APARTMENTS
LARGE—2-bedrm. units, completely private. Splendid location.
$85 to $87.50
TR. 3-3418 CE. 3-9477
Federal Realty Assn., Inc.
18 Peachtree Pl., NE

DECATUR — 911 East Lake Drive, 3 rooms, plenty closets and storage. Stove and refrigerator, 1 block transportation downtown Atlanta. $65. DR. 7-5839 after 5:30.

DECATUR—2 bedrooms, first floor, stove, refrigerator, washing machine furnished. Near transportation. $85. DR. 7-4465.

DRUID HILLS — Come and see. Pleasant 1-bdrm. apt. Lge. rms., beaut. bath. Unusual storage space. Many desirable features. Welcome a child. DR. 7-7765.

DRUID HILLS — Ideal for newlyweds. 3 rooms, lovely home. Private. DR. 3-2604; after 4, DR. 3-8392.

DECATUR—2 bedrooms, large living room, kitchen, bath. Wall-to-wall carpets, stove, refrigerator, water furnished. On transportation. DR. 7-6080.

DECATUR
BR., L. R., KIT. and bath, private entrance, on transp. Water furnished, stove and refrig. (optional). Call ME. 4-2939, DR. 7-3382.

DEKALB AVE. (1380) — 3 rooms, bath. Adults. On transp. JA. 3-5888.

DECATUR — Terrace apt. 4 rooms, bath. Adults. $55 month. DR. 3-8962.

DECATUR — Attractive 5 rooms. Heated. Private entrances. Adults. DR. 7-5365.

DECATUR — New duplex. Living room, bedroom, kitchen-dinette, bath. Electric stove. Wall oven. Refrigerator. 224 Driftwood Terrace (off South Candler Road, 1 mile from Depot).

EAST LAKE section, 604 Second Avenue, three rooms, bath, upstairs, private side entrance, porch, garage, stove, refrigerator, utilities included, convenient transportation, adults. $58.50. DR. 3-8421.

EAST ATLANTA — Modern 3-room duplex apartment. $52.50. JA. 5-0317, DR. 3-9566.

EAST POINT—3 rms., pri. ents. and bath. Cabinet kitchen, $50. PO. 7-2676.

EAST POINT — New duplex, 2 bedrooms, G-E built-in oven and range, family room. 408 Pine Avenue. PO. 6-1880.

EAST POINT — New brick duplex, 2 bedrms., G-E built-in kitch., plenty cabinets. On trans. $105 per mo. 2539 Stone Rd. PO. 7-9635, PO. 6-2293.

EAST POINT—307 North Bayard. 3 rooms, private, newly decorated. Gas floor furnace, tiled kitchen and bath, new screened porch. Wired for electric stove. Couple only. $60. After 12 noon, PO. 6-8460, PL. 3-8818.

EAST POINT—4-room terrace. Stove, refrigerator, blinds, water. $67.50. PO. 1-3222.

ELIZABETH ST., NE (90)—4 rooms, bath, redecorated, $60 mo. JA. 3-5888.

EUCLID COURT APTS.
1335 EUCLID AVE., NE
ATTRACTIVE 1-bedroom unit. Stove, refrig., venetian blinds, water furnished, $62.50 mo. Avail. Dec. 1. JA. 4-7568.

Forest Park—70 Ash St.
NEW — 1, 2-bdrm. apts. Call Mon. through Fri., MA. 7-2942.

GLENWOOD - EAST ATLANTA—Four years old. Two-bedroom ranch brick duplex. 1601 Newton Ave. Stove, refrigerator. Open inspection. DR. 3-5594.

GRANT PARK SECTION — Four rooms. Duplex. Clean, completely private. On transportation. $62.50. MA. 7-5055.

GRANT PARK — 3 large rooms, bath. Business couple or lady. MA. 7-2124.

GREENWOOD AVE., NE (800). 1 and 2-bedroom apts. available. Convenient everything. Adults. TR. 5-6922 or see janitor.

HABERSHAM RD.
COR. HABERSHAM AND ROSWELL RDS.
5 MINUTES TO LENOX SQUARE
LUXURY APARTMENTS
2 BEDRMS., 2 BATHS
3 BEDRMS., 2 BATHS
SELF-SERVICE LAUNDRY
PRIVATE PARKING
STORAGE ROOM FOR EACH UNIT IN BASEMENT
BUILT-IN STOVE AND OVEN
FEATURING
WASTE KING DISHWASHER
INSTANT HOT WATER FURN.
JANITOR SERVICE
$147.50 PER MONTH
AIR CONDITIONED
Model Apt. C-13 (Open)
EW SWIMS, CE. 3-3242
3566 ROSWELL RD., NW

HAPEVILLE — NR. AIRPORT
1 BEDRM., liv. rm., lge. kitch., bath and gar. $67.50. McCord, PO. 7-1546; res., PO. 1-8902. The McCord Co., Hapeville.

HAPEVILLE — Attractive 3 large rooms, bath, separate entrance, stove, refrigerator, convenient. PO. 1-9507.

KIRKWOOD
50 ROCKY FORD RD., 3 large rooms, duplex and utility room, stove, refrigerator and water, adults. $67.50. DR. 7-2326.

KIRKWOOD — 3-room duplex. Redecoarted. Private. Ventian blinds. Stove, refrigerator, water furnished. Near transportation. No drinking. MU. 8-0171.

KIRKWOOD RD., NE (212). Air conditioned 3-rm. apt. Stove, refrig., water furn. $70. DR. 8-1965.

Lenox Square (2 Blocks)
AIR CONDITIONED
2 BEDROOMS, 2 BATHS
ONLY $157.50
LARGE living room, full dining room, Youngstown kitchen with built-in oven, range, dishwasher, 6 huge closets. Storage, washers and dryers in basement. This near new luxury apartment at
3660 Peachtree Rd., NE
Res. Mgr. on premises, Apt. G-1
CE. 3-9906; Ofc., JA. 5-4749

Unfurnished Apts., Duplexes 79

Lyle Ave. (111)
COLLEGE PARK. 2 large bdrms. 2 baths. Vac. Central heat and air cond. Carpeting. G-E kitchen, disposal sink, dishwasher. All utilities furnished except elect. Adults. Open. Apt. 16.
877 VIRGINIA AVE. HAPEVILLE. Apt. 11. 1 bdrm. Vac. Central air cond., hot water and gas furn. Carpeting. Lovely kitchen with dishwasher, stove and ref. $100.
505 PHARR RD., NE. 3 rms. air cond. New. Furn. $137.50. Unfurn. $110.
819-821 DURANT PL., NE. New 2 bdrms. Air conditioner, stove and ref. furn. $110.
151 WEST BELLE ISLE RD., NW section. Near Roswell Rd. New apts. Only 1 left. 2 bdrms. Air cond. and heat unit. Carpeting, stove and ref. $115. Apt. 3 open. Call Mayfield, JA. 1-0100 or Roberts, ME. 6-3335.
131 FORREST AVE., NE. 2 bdrms. Newly decorated. Walking distance. $95.
321 HERRINGTON RD., NE. Lakemore section. 2 bdrms. Air cond. Vac. $115.
744 ELKMONT DR., NE. Duplex. 6 rms. 1st flr. Vac. $110.
28 P'TREE HILLS AVE. 4 rms. and bath. Vac. Central gas furnace, gas range. Elect. and water furn. ½ blk. off P'tree. Close to shopping center. Adults. $105.
ADAIR REALTY AND LOAN CO.,
JA. 1-0100, 56 PEACHTREE

LAWTON STREET, SW (64). Two-room steam-heated apartment, PL. 3-7415.

MORNINGSIDE section. Nice 3-room apartment in duplex. No stove or refrigerator. Utilities furnished. $70. BL. 5-4130.

Memorial Dr., SE, 1462
Southeast Atlanta's
First New Modern
Apartments
1 BEDROOM — $77.50
2 BEDROOMS — $89.50
AIR-CONDITIONED, wall-to-wall carpets, stove, refrigerator furn. Storage and laundry facilities. Transportation in front of door. AVAILABLE DEC. 1.
DR. 3-3011 CE. 3-3242

Mark Palmour Jr. Apts.
3733 PEACHTREE RD.
NEW building. Lovely 2-bedroom apts., 1½ baths, 6 large closets, modern kitchen with dishwasher. Air-cond., all utilities furnished except lights and phone. Furnished or unfurnished. Res. mgr., Apt. D-1. Available also on P'tree Rd. near Lenox shop. cent., 2-, 3- and 4-bedrm. apts. with 2 full baths. Shown by appt. CE. 3-3697.

NORTHEAST — 14th Street. 3 large rooms, adults. TR. 4-0528.

NORTHEAST — 2-bedroom duplex. Stove and refrigerator furnished. Daylight basement, CE. 7-9814, 2240 Stephen Long Drive.

NORTHEAST — Living room, bedroom, kitchen, bath. Heat, water. DR. 7-1462.

NORTHEAST — Clean 5 rooms. On transportation. Automatic heat. JA. 3-8801.

NORTHWEST — 53 Mildred Place, 3 rooms, near trolley, adults.

NORTHEAST — Sinclair avenue. 4 rooms, bath, first floor. Utilities furnished. $69.50. JA. 4-6985.

NORTHEAST, Drewry. Duplex. 3 large rooms, $70. DR. 8-1161.

NE — REDECORATED duplex. 3 beautiful rooms, $50; 5 rms., $80. 556 Saint Charles Ave., TR. 6-6172.

NORTHEAST, off Roswell Rd. Attractive 1-bedroom garage apartment. Kitchen and sun porch, furnished. GL. 7-2925.

NE.—4-rm. apt., new hwd. flrs., all utils. Bus. couple. TR. 6-5048, ME. 6-5387.

NE—1-BR. unit. M'side area. $67.50. Taylor Rlty. TR. 6-4100.

NORTHEAST — Duplex, new, modern, fully air-conditioned, 2 bedrooms, 1½ baths, built-in kitchen, private patio, drive. $150. TR. 4-3879.

NE — ½ BL. P. D. Leon, 688 Linwood Ave. 2 BRs., stove, refrig., water and elec. $75. CE. 3-1920.

NORTHEAST SECT. — 1 bedrm., den. Completely redecorated. Stove, refrig., blinds furnished. TR. 6-4222.

NORTHEAST—3-room duplex, also 7-room duplex. Alexander, JA. 2-3426, TR. 4-0112.

NORTHEAST SECTION—Conveniently located, 1 and 2 bedrooms. Russell Apartments. TR. 2-2295.

NORTHEAST—Working boy seeking same. Age 20-25. PO. 6-6243, Walt.

NORTHEAST—Guest cottage. Beautiful, convenient. St. Charles Place. Artistically designed. $65. Single, TR. 4-5067.

OGLETHORPE APTS.
2170 JOHNSON FERRY RD.
NORTHEAST ATLANTA
1, 2, 3 BEDROOMS
30-DAY AGREEMENT
IMMEDIATE OCCUPANCY
ECONOMICAL UTILITIES
FURNISHED-UNFURNISHED
CLEAN—NEWLY DECORATED
STOVE, REFRIG.—WATER FURN.
APARTMENTS SHOWN
9 a.m. to 9 p.m., Mon. thru Sat.
2 p.m. to 9 p.m. Sunday
GL. 7-5201—GL. 7-5787

ORMEWOOD APTS.
LOCATED walking distance from grammar schools, Roosevelt High School, on transp., shopping, Grant Park. LARGE 2-bedrm. apt., big kit. with stove and refrig. JA. 5-5428, nights and Sundays, MA. 7-1534.

OAK ST., SW (1060)
WEST END
NEW BRICK APTS.
Two bedrooms $79.50
BREWER-HEAD CO., JA. 3-2514

PEACHTREE HILLS
COR. PALMOUR DR.
SWIMMING POOL
NEW BLDGS., 2 bdrms., 1½ baths, 8 closets, stove, refrigerator, dishwasher, air conditioning, heat and water furnished. Conven. to schools, shopping, transportation. Rent from $165 unfurnished to $230 furnished. Res. Mgr., Apt. A-1, CE. 3-3001.

PEACHTREE-PIEDMONT PARK — Lovely one-bedroom apartment. Heat, stove, refrigerator, carport. Lucerne Apartment, CE. 3-1663.

PEACHTREE ROAD (2895) — Large apartment (3 bedrooms). Garage. DR. 8-2196.

PEACHTREE ROAD
LUXURY-TYPE, roomy, air cond., almost-new large 5-room apt. Shown by appt. Call Mr. Helmer, TR. 5-5616, BL. 5-0245.

PONCE DE LEON (1012) — Rear, 3-room garage apartment, stove, refrigerator. Adults only. $70. TR. 2-2691.

PIEDMONT COURT
E. WESLEY APTS.
2- AND 3-BEDROOM APTS., $92.50, $95 and $100. Located corner of Piedmont Rd. and East Wesley Rd., NE. Adjacent to Broadview Plaza Shopping Center. Furnished Apts. available now. CE. 7-0303.

ROCK SPRINGS EST.
SPACIOUS 2-BEDRM. APTS.
SEPARATE din. rm., large kitch., stove, refrig. Water, blinds furn. Will redecorate. Beautiful wooded area and playground.
1421 E. Rock Springs Rd., NE
TR. 6-4222

SOUTHWEST — Three rooms, private bath. Stove, refrigerator. Redecorated. PL. 3-2006.

SANDY SPRINGS — 2-bedrm. brick, conv. to everything, $95. BL. 5-2121.

SANDY SPRINGS—Near school, 7-room, bath, garage apartment. $85 month. BL. 5-1930, after 5:30.

SMYRNA — One-bedroom duplex, stove, refrigerator furnished. $57 month including utilities. TR. 2-8625.

SOUTHWEST — 3 rooms, $30. 116 Polar Rock Rd., MA. 7-7010.

SOUTHWEST—Guest house, on suburban lake. Ideal for couple. Unfurnished or practically furnished. New stove, refrigerator. $95 month. DI. 4-2853.

WESTMONT ROAD, SW (847) — 4 rooms, bath. Convenient to transportation and market. $37.50. TR. 6-5909.

651 LINWOOD AVE., NE, No. 1. 4 rms. and den, in nice cond. Heated.	$79.50
663 BOULEVARD, NE, No. 4. 6 rms. Redec.	$75.00
1145 LUCILE AVE., SW, No. 1. 2-bdrm. apt. in new brick bldg. VERY NICE. Stove and refrig.	$79.50
443 DARGAN PL., SW, No. 12. 2-bdrm. apt. in new brick bldg., stove and refrig. Across st. from park. Children accepted.	$75.00
2920 N. FULTON DR., NE. B-2. Lovely one-bedrm. apt. near Buckhead.	$69.50
990 GREENWOOD AVE., NE. No. 2. 1-bdrm. apt. in heated bldg.	$47.50
981 NORTHERN AVE., SE. No. 5. 1-bdrm. apt. in new brick bldg.	$50.00

C. G. Aycock Rlty. Co.
151 Nassau St., NW JA. 1-2114

BEDRM. WITH KIT., DIN., BATH
880 Glendale Terr., NE, Apt. 3
TR. 5-0117, CE. 7-8087. Avail. 12-15

2-BEDRM. APTS., $55.50
Near schools and trans.
Move in today
LaVilla Apts., MA. 2-0930
1767 S. Pryor Rd
Look for Yellow Sign

Unfurnished Apts., Duplexes 79

SUBURBAN LIVING
IN THE HEART OF ATLANTA
WELLSWOOD
MA. 7-9955

Apts. Nearest Ft. Mac
NEWLY DECORATED
Water, stove, ref., blinds furnished
2 Bedrooms—$65.75 to $85.75
3 Bedrooms—$77.75
PL. 8-1491; nights, PL. 8-5954

1067 ROSEHAVEN TER., SW, off Lawton at No. 380. 1-bedroom unit, $57.50. Dreger Realty Co., 5 Ivy St., NE, JA. 3-2512.

NEAR PEACHTREE. — New 2-bedroom apt., heated, $90. DR. 7-1033.

DUPLEXES — 353 Mason Ave., NE. 4 spacious rooms. Convenient. $62.50. 641 Hill St., SE. 4 large rooms, $47.50. JA. 3-6815, TR. 4-6644.

NATIONAL Biscuit and Fort Mac. (Near). — 3 rms. Stove, refrig. All utilities furn., $69.50 mo. PL. 8-2822, PL. 8-6458.

BEAUTIFUL APT., redecorated. Convenient to everything. 3 or 4 bedrooms, 2 baths, venetian blinds. Reasonable rent. CE. 7-2769.

843 ST. CHARLES AVE., NE. $85 Wall Bros. 975 W. P'tree, TR. 6-2616

NEW APARTMENTS
AVAILABLE NOW
179 11TH St., 2 brs., stove, Frig. Air-cond. $95 month.
764 ARGONNE AVE., NE—1 br. apt., stove, Frig.; near trans., shop. $80.
857 MYRTLE ST., NE—2 br. apt., very spacious, lge. closets, $95 mo.
59 SHERIDAN DR., NE—Lovely eff. apt. W-W carpet. Must see to appreciate. Near trans. and Buckhead area.
10 ALDEN RD.—1 br. apt. W-W carpet. Furn. $135.
48 12TH ST. (Between the P'trees.) Lovely eff. apt. Air-cond., stove, Frig., $82.50.
812 DURANT, NE—2 br. apt. Extra lge. room. $85 mo. For appointment to see at any time, call Sam Schaffer, TR. 4-3283.
A & S REALTY CO.
One Peachtree Bldg., JA. 4-0428

657 BOULEVARD, NE, 4 rms. $50
207 14TH ST., NE, No. 4, No. 7, 4 rooms, all utilities $75
895 JUNIPER ST., No. 4, 4 rooms, tiled bath. Redec. $80
WALL RLTY. CO., TR. 6-8871
322 Ponce de Leon Ave., NE

1176 OAKLAND LANE, SW — 3 rooms, bath, hot water, gas heat. Good transportation. TR. 2-8008.

DUPLEX—2 BRs., L.R., D.R., porch, equipped kit.! On transp.! Fine close-in area! $120. CE. 3-5085, CE. 7-1563.

1229 Virginia Ave., NE
APT. C-3—2 bedrooms $82.50
APT. C-4—1 bedroom $72.50
JUST OFF BRIARCLIFF RD., excellent location. Near transportation, stores and schools. Heat, water, stove, refrigerator furnished. Completely redecorated. Available now. See and call JA. 2-9511. DRAPER-OWENS CO., Grant Bldg.

807 PENN AVE., NE
APT. 4—1 bedroom $72.50
COMPLETELY REDECORATED, excellent location. Water, heat, stove and refrigerator furnished. See and call JA. 2-9511, DRAPER-OWENS CO., Grant Bldg.

1- AND 2-bedrm. apts. available.
SHARP-BOYLSTON CO.
10 Auburn Ave., Realtors, JA. 2-2929

32 28TH STREET, NW
1 BLK. west of P'tree. 2-bedrm. units, air cond. Garage. All utilities. TR. 5-7411.
DORSEY-ALSTON CO.
Realtors, 97 10th St., NW

For Gracious Living
It's
TWIN OAKS APTS.
3000 COLLEGE AVENUE
DECATUR SECTION
$75 AND UP
FURNISHED AND UNFURNISHED
TELEPHONE DR. 3-1736
OPEN until 9 p.m. Monday through Saturday, Sunday 2 p.m. until 9 p.m.

1 BLK. P'TREE. Air-cond. 2-bedrm., 4-room apt. Extra closet area. $115 mo. Call Mr. Helmer, TR. 5-5616, BL. 5-0245.
Helmer Rlty., Rltrs., 930 W. P'tree

3-ROOM unfurnished apartment, all utilities furnished. $50 month. 596 Ponce de Leon Ave., NE.

PRIVATE entrance. 821 Erin, SW. 3 rooms, upstairs. PL. 3-1317.

DUPLEX—N. Decatur, 2 bedrms., redecorated, on transp., $105. Mrs. Barrett, DR. 7-3483; DR. 8-1736.

1424 BLVD. DR., NE—3 rms. $45. JA. 3-1563.
Lawson-McManus Rlty., 1152 Euclid

5 ROOMS — 66 Thirteenth Street between Peachtrees. PL. 3-5257 after 6 p.m.

½ HOUSE, 1st flr. NE sect. Pract. new stove, ref. ½ blk. off trans. DR. 7-2649, TR. 2-2190.

4 RMS., E. Point. Adults. PO. 7-0635.

939 WASHINGTON ST., SW—Modern duplex. 4 rooms, bath. Rugs, blinds. Redecorated. $60. DR. 7-6176.

1-BEDROOM APT., DECATUR
FOR DETAILS CALL CE. 3-4001

CLEAN downstairs apartment, 951 Virginia Ave. TR. 2-8725.

NICE 2 rooms. Kit. stove, refrig. Lights, water. On No. 10 Trolley. Private, $55. Holloway Rlty. & Ins. Agcy., Inc., 1266 Gordon St., PL. 8-1264.

763 WASHINGTON ST., SW—5 rms. $52.50. Gifford Rlty. Co., JA. 2-3065. Volunteer Bldg.

$85 MO. New and moderan apt. Liv. rm., bdrm., kit., din. rm. 1 block trolley. See 983 St. Charles Ave., NE. TR. 4-6326, DR. 8-1559.
Gross Rlty. Co., 976 Piedmont Ave.

Furnished Houses 80

ADRIAN ST. (4104), Tucker. 5-room house (2 bedrooms). Near schools. $75. HI. 3-6526.

BRIARCLIFF SECTION — 2-bedroom brick, beautiful surroundings. Conveniently located. Adults. DR. 3-1444

CENTER STREET, NW (1052). 6-room home, completely furnished. $150. TR. 6-2897, TR. 5-1916.

College Park, 134 W. Walker. $100
E. Point, 403 Newnan. $95. PO. 1-2153

CASCADE vicinity. Completely furnished 3 bedrooms, plus den. Fenced yard. $100. DR. 8-8909.

DECATUR—702 S. McDonough, 2-bedroom brick, furnished extra nice. PO. 1-1130.

DRUID HILLS—3 bedrooms, den. Dec. 1. $225. DR. 8-7819, DR. 7-8231.

ELMWOOD DR., NE, near Pdmt. Pk. 2 drs. of bus. Adults. 6 rms. $125 mo. CE. 7-6358.

GROVE PARK — Nicely furnished home. Block everything. Adults. SY. 4-2309.

MARIETTA — 4-room house. Every room furnished but bedroom. HE. 5-8638. after 4 o'clock.

NE — 2-bedroom home, completely furnished, including automatic washer. Available December 1. PO. 1-3628.

ROXBORO ROAD — Near Lenox Square — Cottage, back yard. Two rooms, bath. Ideal working couple. CE. 7-3817.

TRAILER, $10 to $25 week. Allen Trailer Park, MA. 2-8735.

1122 SHEPHERDS LANE, NE, 3 BRs., $115.
2496 MEMORIAL DR., SE. 3 BRs., cent. gas heat. Adults. $115. Mr. McCorkle, DR. 7-3754, DR. 7-2606.
WHEAT WILLIAMS, RLTRS.
119 E. Ponce de Leon, Decatur

Unfurnished Houses 81

ANSLEY PARK — 3 bedrooms, 2 baths, redecorated. Steam heat, children welcomed. $110. TR. 2-4024.

BUCKHEAD — 3 BRs., 2 baths, den, fireplace, air cond. W. Roxboro Rd., near Lenox Sq. Sublet 3 mos. or new lease. CE. 7-5762.

BUCKHEAD—3 lge. bedrms., 2 baths and breakfast area, air cond. Extra nice and conv., $180 mo. Call Mr. Helmer, TR. 5-5616, BL. 5-0245.
Helmer Rlty., Rltrs., 930 W. P'tree

BELVEDERE—3391 Maplehurst Dr. 6-room brick, wooded, basement. Partly furnished. carpets. BU. 9-5807.

Belvedere-Decatur
3 BEDROOMS, mod. kit. with washing machine connections. Rent $110. Call DR. 7-3861, L. W. Morris Co., Decatur.

BELVEDERE AREA — 1420 Joy Lane. 3-bedroom brick, connection for gas or electric stove. Fenced yard. $92 monthly. BU. 9-0715.

BROOKWOOD section. Two houses. 10 minutes downtown Atlanta. One has built-in kitchen. $110 and $100. CE. 3-1253.

BUCKHEAD — 3 bedrooms, 1½ baths, walking distance schools. $135. CE. 3-4014.

BROOKHAVEN, 1064 PINE GROVE AVE.—Small house with four rooms and bath, on large lot, close to schools and transportation, $65 with stove and refrigerator, $60 without. JA. 4-5678 or TR. 6-8404.

CHAMBLEE — 2 bedrms., din. rm. Redec. Gas stove. $80. ME. 4-4911.
D. L. STOKES & CO., INC.
Bkrs. 680 W. P'tree TR. 6-3361

COLLEGE PARK—8 rooms. Convenient airport, schools, churches and trolley. Immediate occupancy. DR. 7-8940.

CANDLER-McAFEE AREA. Three-bedroom brick. $125. Mr. Durham, TR. 4-3815, 8 to 11 a.m.

COLLEGE PARK—House. Six rooms, bath. Good condition. Good location. Near schools. PO. 6-5106.

CHILDRESS DR. (1841), SW. Three- or four-bedroom large house. Convenient schools. DI. 4-1061.

COLLEGE PK.—3 bdrms., full bsmt. Conv. trans., stores. $100. PO. 6-3646, PO. 1-9764. J. H. Croley, Bkr., 230 S. Main, C.P.

Unfurnished Houses 81

CHAMBLEE-TUCKER — 2-bedroom home. $60 month. CE. 3-1307.

COLLEGE PARK — 6-room house, redecorated. TR. 4-4203 after 6:30 p.m.

CHAMBLEE — 5-room house. $75 month. Call GL. 7-4684.

DECATUR VIC. — 3-bdrm. homes. $100 to $125 mo. DR. 8-0692, DR. 7-6421.

DECATUR AREA
2037 ROSEWOOD RD.—3-BR. ranch brk. Full bsmt., fenced back yd. $115
507 ADAMS ST.—3 BRs., cent. gas heat. Trolley. Near Agnes Scott. $85.
906 ROLAND ST., Clarkston. 2 BRs. $70. Also others. Mr. McCorkle, DR. 7-3754, DR. 7-2606.
WHEAT WILLIAMS, RLTRS.
119 E. Ponce de Leon Decatur

DECATUR—140 Mead Rd. 3 bdrms., school, trans., shop. DR. 3-9048, TR. 3-3558.

DECATUR — Small brick home. $80. Convenient, near bus. BU. 9-4791.

DIANA DR., SW — Brick. $100. PO. 6-8386, ofc.; PL. 8-1685, res.

DECATUR AREA
N. DECATUR RD. 3 BRs., $100
SCOTT BLVD., duplex, 3 BRs., $100
Nelson-Moore Rlty., DR. 8-4592
407 W. Ponce de Leon, Decatur

DORAVILLE — A 3-bedroom brick, nearly new, 1½ baths, lovely lot, $115. GL. 7-0282. Chatham Rlty., Doraville.

DREW VALLEY—3-bedroom contemporary. Drapes furnished. Evenings, TR. 4-1341.

DECATUR — 3-bedroom brick. 2953 Westberry Drive. $90 month. ME. 4-0834.

EAST ATLANTA
Dandy 6-room brick, $90.
PARKVIEW PLAZA SHOP SECT.
LOVELY 6-room and bath frame, $75
SUBURBAN
2-ROOM cottage, bath. 42 Hwy. Near Walden Motel, $32.50.
Immed. poss. on either. DR. 8-3540
L. F. JENKINS RLTY. MA. 7-5768
Realtors, 531 Moreland at Glenwood

EAST POINT—200 West Taylor. 5 rooms, redecorated. $80. Adults. PL. 5-4746.

EAST POINT — 6 rooms, 2 baths. $75., 2 rooms and bath can be subrented. TR. 6-3771.

EAST POINT—Modern house. Central heat. 6 rooms. PO. 7-8034.

EAST POINT—2960 Church St. Lge. 7 rms., 2 baths. $100. PO. 6-1107.

EAST POINT—4 bdrms. Excel. loc. $100. Hartley-Stanfield, PL. 5-6602.

FOREST PARK — 2 bedrooms, screened porch, all city conveniences, washer connections, large wooded lot, fenced, available December 1. $80. PO. 7-5643 after 5 p.m. and any time Saturday.

HAPEVILLE — LOVELY 6-rm. brick. Carpeted. Large util. rm. Nr. school, Airport. PO. 7-9589. Mary B. Steenrod, Bkr., 510 N. Sylvan Rd.

KEYSTONE HGTS. — New houses. 3 bedrms., liv. rm., kit., bath, carport, storage area. $90 mo. On Teton Ave., SE (off Avondale Ave., off Confederate), 2 blks. W. State Patrol Hdq. See Mr. Wainwright on premises 9 a.m. to 5 p.m., or call Harold Williams, weekdays, MA. 7-8421.

KIRKWOOD — 7 rooms, near schools, bus line, churches. DR. 7-3726.

LAKESHORE DR., NE — 5 rooms, central gas heat, redecorated, venetian blinds, adults. $85. DR. 3-1753.

LA VISTA ROAD, NE (1444). Attractive, newly decorated 3-bedrm. brick, paneled den and utility rm. Lge. fenced back yard, conv. to shopping, trans., schools, churches. 10 minutes to downtown by expressway. $155 mo. One-year lease. See by appointment, ME. 4-0767.

MOUNTAIN VIEW — Nice 5-room brick. Carport. Storage. PO. 7-2508.

MEMORIAL DRIVE (1912) — Five large rooms, bath, $55. BU. 9-8846.

MORNINGSIDE—Lovely, modern, 1-bedroom cottage. Stove, refrigerator. Couple. After 3:30. TR. 2-3639.

MABLETON—454 Gordon Rd. Large 3 bedrooms, den, screened porch. Garage. 2 acres fenced lot. Austell 2906 or 9210.

NORTH ATLANTA — Clean, 2-bedroom house, Wilford Drive. $85. CE. 3-6934.

NORTHEAST — Two bedrooms, carpet, utilities. $127.50. DR. 7-8491.

NORTHWEST SECTION—782 Woods Dr. 5 rooms. Austell 8870.

NORTHSIDE — 3-bedroom contemporary, 1½ baths. Near transportation, schools, shopping. Available now, $127.50 month. ME. 4-2351.

NW AREA—LET US EXPLAIN
BUYRENT PLANS
Northcutt Co., HE. 5-3244, ME. 4-3274

PONCE DE LEON TER., NE (836)—Conveniently located. 2 bedrooms, den, utility. $110. CE. 3-6317.

PONCE DE LEON AVE. — Close-in brick, 19 rms., 8 baths, steam heat. TR. 2-4193.

SOUTHWEST—Wooded lot. 8 rms., 2 screened porches, basement, blinds, curtains, wall-to-wall carpets, tiled floors, gas logs, 2 floor furnaces. One block schools, churches, transportation. $110. PL. 5-7130.

SOUTHEAST — Four-room cottage, big yard and garden, off Moreland Avenue, $50. MA. 7-0623.

SOUTHWEST—2293 South Pryor Rd.—Guest house; refrigerator, stove furnished.

WEST OF PEACHTREE
PRETTY house, completely redecorated. 3 bedrms., 2 baths, den, $150. Vacant. MR. MOOG, TR. 2-1101.
HENRY MOOG REALTY CO.
Realtors 1909 Peachtree

1771 REMINGTON RD.—Ranch style. Dunwoody Forest. General Motors section. 6 rms. 2 bdrms. and den. 2-car carport. 1½ baths. Some carpeting. Built-in kitchen. Vac. $150.
3446 LARK LANE, DEC.—6 rms. 2 bdrms. and den. Air-cond. Stove and ref. Vac. $110.
1498 WOODLAND CIR., SE—6 rms. 2 bdrms. and den. Vac. 11-27. $100.
2089 PENNINGTON PL., SE—6 rms. 3 bdrms. Vac. 12-1. $100.
ADAIR REALTY & LOAN CO.
JA. 1-0100 56 P'TREE

RENT WHILE YOU BUY A HOME
NEW AND ORIGINAL
"RENTAL-PURCHASE PLAN"
IMMEDIATE OCCUPANCY
NO CLOSING COST
$133.02 to $149.02 PER MO.
ACCUMULATE AN EQUITY
Up to $11,738.64
IN 15 YEARS
WHICH YOU CAN SELL
ALL BRICK, 3 BEDROOMS, 2 TILED BATHS, HARDWOOD FLOORS, SOME WITH FULL BASEMENTS, LANDSCAPED WOODED LOTS, BUILT-IN KITCHEN APPLIANCES.
Brokers Participation Invited
DRIVE OUT PEACHTREE RD. TO P'TREE IND. BLVD. JUST BEYOND CHAMBLEE-DUNWOODY ROAD TO ENTRANCE PYLONS.
TO
LONGVIEW
At Chamblee
LESS THAN 20 MINUTES FROM DOWNTOWN ATLANTA
REPRESENTATIVE WILL CALL FOR YOU—JUST PHONE
GL. 7-0252
Open Every Day 10 a.m.-7 p.m.

3-BEDROOM brick, 1½ baths, air cond. Close to school. $150 mo.
3-BEDROOM brick, 2 baths, bsmt. Conv. school. $145 mo.
3-BEDROOM contemporary, 1½ baths. Close to school. $140 mo.
2-BEDROOM brick duplex. Chamblee area, $95.
2-BEDROOM cottage. Chamblee area. $80.
CALL KEN MILLER, TR. 4-8005
ETHERIDGE & VANNEMAN
Realtors, 4495 Peachtree, CE. 7-7527

869 VERDI WAY, off East Ponce de Leon in Venetian Estates. Lovely new home. 3 bedrooms, living room-dining room combination. $110 month or lease-purchase agreement can be arranged. ME. 4-2596.

TOP Northside location. Beautiful Colonial home. 3 bedrooms, 2 baths. Carpeting. With full basement. On 2 acres. $285 monthly. Convenient to shopping and schools. CE. 3-6446 for appointment.

TWO-BEDROOM frame, convenient West End-Fort Mac, transportation (Stewart Ave.). Stove, refrigerator, $85. Without, $75. Adults. References. PL. 3-8414.

CHARMING little white house, excellent Northside location. Block off Peachtree. Couple. $100. CE. 3-2598.

87 ANNISTON AVE., SE — 6 rooms, $80 month. DR. 8-4000 after 6.

$80 MO. Nice 2-bedrm. home. Automatic washer and range furn. See 1776 Bragg St., NE (near Naval Air Station), TR. 4-6326, TR. 5-6107. Gross Rlty. Co., 976 Piedmont Ave.

Suburban 84

PINE LAKE—Unfurnished all modern small home. Right for couple. $40 mo. HI. 3-7107, before 7 p.m.

VACANT, 3- and 4-room house, wired for electric stove. Eugene Jones, Red Oak, Georgia.

LARGE — 3-room house, wired for electric stove. Eugene Jones, Red Oak, Ga.

Office, Desk Space 86

BUCKHEAD — Five modern offices. Air cond. Free parking. CE. 7-7308.

BUCKHEAD—Furn. or unfurn. All services Parking. CE. 3-5367.

GRANT BLDG — Private office, phone and mail service. TR. 5-8674.

Office, Desk Space 86

HOWELL HOUSE
COR. Peachtree and Third Sts., 2,000 sq. ft. of air-conditioned office space. Area can be subdivided to suit any needs. All services furnished. Convenient parking. See bldg. mgr. in office off lobby. Phone TR. 4-8638.

NASSAU ST., NW (153)—Nice pine-paneled, 4-desk office with small pri. office and lge. basement, on st. level near Old P.O. $75. ME. 4-2448, CE. 3-0887.

RHODES CENTER—Attractive office suite or desk space. Free parking. Air conditioned. Furn. or unfurn. TR. 5-5677, TR. 2-5918.

ATTENTION: PROFESSIONAL MEN FOR RENT — House, 6 large rooms, near north gate at Ft. McPherson. Will rent as is or will remodel to suit tenant. Available Jan. 1st. Shown by appt. DR. 3-1963.

231 HEALEY BLDG.—Fur. desk space. Phone and mail serv. Air-conditioned.

10TH ST., 200 SQ. FT., $40
120 SQ. FT., $30 — ALL UTILS.
Davie & Eskew Realty, Inc.
970 PIEDMONT AVE., TR. 5-0117

1371 PEACHTREE
2,986 SQ. FT. of prime office space in a large 1-yr.-old bldg., 3 hall entrances, 1 carpeted office. 4-yr. lease, $3.25 per sq. ft. Call Mr. Ridley, TR. 5-9786.

TRAVELING REPS. Low cost office setup. 333 Candler Bldg., JA. 2-6448.

5,000 SQ. FT. Prestige location. Under construction. Available March 1. For info. call L. J. Akin, TR. 2-6611.

IDEAL LOCATION
45 THIRD ST. between the P'trees. 3 rms., priv. bath, kitchenette. Air cond., paneled. Priv. outside ent. Parking. Ideal for person desiring to combine office and living quarters. All util. paid. $125 mo. Call Lewis King, TR. 4-2595, CE. 7-9351 nights and weekends.

OFFICE SPACE for rent in the Piedmont-Cheshire Bridge "hot-spot" area. Within a block of post office, bank, restaurants and shopping area. On direct ramp connector to Northeast Expressway and Piedmont Road now being widened to four lanes. E. P. O'Connor, office, TR. 5-1404; home, CE. 7-5073.

Stores, Buildings, Land 87

BUCKHEAD
OFFICE AND WAREHOUSE combination, 1,700 sq. ft. total. New. $150 month. CE. 7-6478.

COLLEGE PARK — Old house, large lot, block main street. Ideal electrical, plumbing, general contractor, etc. PO. 7-0766.

HIGHLAND-VIRGINIA section, large store, can be divided. ME. 4-5469.

P'TREE (406). 3,500 sq. ft. office, warehouse space. GL. 7-7068.

SOMERSET TERRACE, NE (698). Commercial building, store - office, warehouse space. JA. 1-2211.

McINTYRE REALTY CO., Realtors JA. 3-8631 Healey Building

BUILDING 40x80, East Point. Available Dec. 1st. PO. 6-2722.

WAREHOUSE SPACE — 7,300 sq. ft. Heated, sprinklered, 1st class warehouse space. Avail. immediately. Includes rest rooms and 900-sq.-ft. good office space. Call L. J. Akin, TR. 2-6611.

600 SQ. FT., Peachtree Hills Ave. NEW addition to small shopping center. Suitable for office or shop. Reasonable rent. Call Lewis King, TR. 4-2595 or CE. 7-9351.

354 ELIZABETH ST., NE
1656 McLENDON, NE. TR. 5-8057.
DOWLING RLTY., 675 Penn Ave.

STORES, warehouses, office space.
ALLAN-GRAYSON REALTY CO.
40 Pryor St., SW JA. 1-1694

WAREHOUSE and store front for rent. Lakewood Heights, 1671 Jonesboro Rd., SE. MA. 2-4466.

18,000 FT. semi-central mill const. Garage space, $375 mo. E. H., 61, Journal-Constitution.

USED Car lot, equipped. Busy street, $90 mo. CE. 3-2896.

132 WALKER STREET, SW
134 WALKER STREET, SW
APPROXIMATELY 6,500 square feet each. Two floors and basement each, with railroad siding in rear. Truck loading door in front of buildings. Will rent separately or together. For information call C. B. Brewer.
BREWER-HEAD CO. JA. 3-2514

AVAILABLE 12-1-59
BUILDING SUITABLE FOR AUTO PAINTING OR FURNITURE REPAIR SHOP . . . on Stewart Avenue near Arthur Street.
Has approved building for spray painting and compressor in spearate building.
PRICE $125 per month.
Call C. B. Brewer, JA. 3-2514
BREWER-HEAD CO., REALTORS

WAREHOUSE and office, over 4,000 sq. ft. $150.
LANE Rlty. Co., JA. 4-8495

Wanted to Rent 88

GARAGE apartment or cottage. Furnished, unfurnished. Single. Peachtree-14th-26th, Ansley Park, Prado. TR. 6-7738.

SMALL unfurn. house with garden. Near transp. Couple. PO. 7-2973.

For Rent, Colored 89

DECATUR — Apartment, $35. Two rooms, bath. Middle Street. BU. 9-1963.

DIXIE HILLS APARTMENTS—"The city within a city." SY. 4-7117.

FOR good rental units. JA. 2-4304. S. H. McGUIRE REALTY CO., INC.

MOD., 3-room, bath apts. 485 Glenn St., SW. Mr. O'Keefe. JA. 3-8587.

NICE furnished room for young man or lady, all conveniences. PL. 3-4472.

LOW RENTS
354 BOWIE ST., SW—2 rms. $25
694-B DEKALB AVE.—3 rms. $40
519 FRASER ST.—2 rms. $30
201 WOODWARD AVE.—4 rms. $40
KINGLOFF-TRAVIS, JA. 4-4313

377 WESTCHESTER BLVD., NW
3 ROOMS with furnished kitchen. Call JA. 4-3888.
WARD REALTY CO.
502 Atlanta Fed. Savings Bldg.

COOPER ST. AT GLENN
NEW BEAUTIFUL brick buildings with 2-bedroom apts. Conveniently located to schools, stores and town. Only $60.
C. G. Aycock Realty Co.
151 Nassau St., NW JA. 1-2114

622 BLVD., NE—1-bedrm. unit, redecorated; heat and water, $60.
DREGER REALTY CO., 5 Ivy St., NE, JA. 3-2512.

SOUTHEAST
NEW APARTMENTS
875 CREW ST., 4 rms. $60
SOUTHWEST
208 DOANE ST., 4 rms. $59.50
375 RICHARDSON ST., 4 rms. $60
231 DOANE ST., 3 rms. $50
NORTHWEST
NEW APARTMENTS
590 ASHBY ST., 4 rms. $65
297 BURBANK, 4 rms. $60
530 FOUNDRY ST., 4 rms. $65
2175 GORDON RD., 4 rms. $65
125 LAMAR AVE., 4 rms. $65
512 LINDSEY, 4 rms. $65
851 NORTH AVE., 4 rms. $65
216 TROY ST., 3 rms. $57.50
A & S REALTY CO.
One Peachtree Bldg. JA. 4-0428

3 ROOMS AND BATH
Very nice apartment!
495 PARKWAY DR., NE $56.50
(Pine St. entrance)
415 HILLIARD ST., NE $47.50
384 BEDFORD PLACE, NE $49.50
390 BEDFORD PLACE, NE $43.50
1059 PRIMROSE CIRCLE $45
Terry Realty, JA. 4-5888
50 Whitehall St.

CHOICE LOCATION
617 PARKWAY, NE, 6 rms. $65.00
504 PARKWAY, NE, 4 rms. $49.95
645 PARKWAY, NE, 6 rms. $49.95
ROOKER, INC.
95 Marietta St., NW, MU. 8-6550

FURNISHED room for rent. Use of kitchen. TR. 4-0590.

FURNISHED rooms, $10 weekly. JA 2-5850.

3-ROOM house, 3735 Collier Dr., NW. $37.50. JA. 1-2041.

194 MERRITTS, NE, 2 rms. $35.00
ERNEST L. MILLER CO., Brokers
814 C & S Bk. Bldg., MU. 7-1505

1089 NEAL PL., NW, NO. 3. 4 rms. Vac. $62.50. Deposit.
ADAIR REALTY & LOAN CO.
JA. 1-0100 56 P'TREE

551 IRA ST., SW—2 rms. $35.00
456 NELSON, SW—3 rms. $52.50
880 PROCTOR, NW—4 rms. $69.50
59 SHIRLEY, NW $65.00
CHAPMAN REALTY CO., Realtors
71 Forsyth St., NW, MU. 8-1638

NICE large room, $8 week. No children. TR. 2-2624.

REAL ESTATE

Realty Loans, Insurance 93

QUICK CASH
I WILL buy your 2nd and 1st mtg real estate notes. ALSO loans made on suburban property. Call now, Mr. Peevy, BL. 5-3577.

Homes, Area 1 94

Northside includes: Ansley Park, Brookhaven, Buckhead, Chamblee, Doraville, Marietta, North Atlanta, Sandy Springs, Smyrna, Vinings. See map.

BROOKWOOD AREA
2-STORY, 3-bedroom frame. Quick action, could be a bargain. Owner ready. Call W. R. Knight, TR. 6-5811, TR. 2-4644.
Carswell-Sims, Realtors
1680 Peachtree TR. 6-5811

Homes, Area 1 94

ASHFORD PARK
BUCKHEAD AREA
AND
SANDY SPRINGS
JIM ROYER REALTY

ASHFORD PARK
$12,500. 3-BEDRM. cedar shingle on level lot. Near schools and trans. LOW DOWN PYMT. CALL MRS. HESSE, CE. 3-3256, CE. 7-1048.

BEST BUYS, UNDER 30
1. BRICK. 3 bedrms., den, 2 baths, swimming pool, patio.
2. SOUTHERN colonial, 3 bedrms., 2 baths. Choice area.
3. BROOKWOOD HILLS. 3 bedrms., 2 baths, gorgeous patio area.
CALL ME for further details. MRS. REINHARD, CE. 3-3256, TR. 2-0395.

NEED MORE ROOM?
4- AND 5-BEDRM. HOMES
RUSTIC—4 bedrms.
CONTEMPORARY—5 bedrms.
COLONIAL—4 bedrms.
2 RANCH TYPE—4 bedrms.
FOR further details, CALL MRS. TINKLER, CE. 3-3256, CE. 7-3411.

A PICTURE BOOK
PRETTY AS A PICTURE—CLEAN AS A PIN. Buy this one and move right in. Large bedrms., lovely baths, EXTRA WIDE LOT. LOW LOW 20s. CALL MRS. THOMPSON, CE. 3-3256, CE. 7-3780.

MID TEENS
ON TRANSPORTATION — SANDY SPRINGS. 15 mins. to Lockheed. Charming 2-bedrm., 1 bath, liv. rm. with firepl., on deep lot. Built-in kitchen and sep. din. rm. Assume low monthly pymts. or refinance. MRS. MARTIN, BL. 5-1880, BL. 5-0041.

ON 2 WOODED ACRES
AND SET BACK FROM STREET. Picturesque contemporary. Cypress batten with stone chimney. Departure from the usual makes this interesting. 3 bedrms., 2 baths, family room, 2 fpls., glass walls, bsmt. Walk to Riley School and 2 churches. MRS. TRUNKEY, BL. 5-1880, BL. 5-3399.

PRIVATE LAKE
25 ACRES OF LAND. Modern, new brick ranch. 3 bedrms., 2 baths, den with firepl., bsmt. 2-car carport. CALL JIM ROYER, CE. 3-3256, CE. 7-3697.

THINK MODERN
BUY THIS CONTEMPORARY in Sandy Springs. Neighborhood of young, ambitious, community-minded people. Large living-dining room with beamed ceiling and wall of antique brick and firepl., big family room, built-in kitchen, 3 bedrms., 2 baths. LOW 20s, ASSUME 5% LOAN or refinance FHA. CALL RAY FREEMAN, CE. 3-3256, BL. 5-1479.

JIM ROYER REALTY
3109 Maple Dr., CE. 3-3256
265 Mt. Vernon Hwy., BL. 5-1880

BUCKHEAD AREA
NELSON REALTY CO.
MEMBER MULTIPLE LISTING

PRIDE AND JOY
YES, you will be proud of this beautiful old brick, located on street of new homes. PLANNED FOR JOYOUS LIVING. Formal L.R., sep. D.R., 3 BRs., 2 baths. TERRIFIC KITCHEN AND FAMILY WITH F'PLACE plus fine club room and bath. Min. W. of P'tree. In 30s. CALL NOW. MRS. KIMBROUGH, CE. 3-4451, CE. 3-0366.

2½ BLKS. OF P'TREE
ON gorgeous wooded lots. Thoroughly American, exquisitely carpeted and draped, 3 twin-sized BRs., 2 baths plus powder rm., unusually handsome pan. den. Rear scr. porch. In 40s. MRS. KEEN, CE. 3-4451, CE. 7-5256.

Just Being Completed
4- AND 5-BR. bricks, 2½, 3 baths, fam. rm. with fpl., built-in kitchens, playroom. TODAY'S BEST BUY, low 30s. MRS. PENNY NELSON, CE. 3-4451, CE. 3-7472.

$3,500 CASH
AND NO C.C.—$150 mo., incl. T. and I. 3 BRs., 1½ baths, full bsmt. Morris Brandon, N'side Hi. MRS. GAY, CE. 3-4451, TR. 6-2926.

6½ ACRES
IN great Northwest. Nothing else like it on today's market, 5 BRs., 3½ baths, fabulous kitchen and family rm., 3 fpls., 40-ft. club rm. Servant's house. 2 separate apts. Stable for horses. Call now, owner wants offers. POLLY WHITE, CE. 3-4451, TR. 2-3707.

ALREADY FINANCED
YR.-OLD antique brick, 3 BRs., den, built-in kitchen, 2 baths, 2 fpls., club rm. In 20s. MRS. KIMBROUGH, CE. 3-4451, CE. 3-0366.

$500 PLUS C.C.
PRETTY BRICK cottage, built-in kit., sep. liv. rm., din. rm., 2 bedrms., den, conv. to everything. $14,000. MRS. ALLEN, CE. 3-6550, CE. 3-4457.

LONG AND LOW
LONG ON WISHES—LOW ON CASH! This 3-BR., 2-bath brick home with rec. rm. and patio, is FOR YOU. LOW 20S, ASSUME GI LOAN. MRS. JOHNSON, CE. 3-4451, TR. 2-2639.
NELSON REALTORS, 3155 Pdmt.

Buckhead Area
PLEASURE, HAPPINESS, JOY WILL BE the heritage of the family who get this home with large rooms and high ceilings. Liv. rm. with fpl., sep. D.R., scrn. porch, St. Charles kit., 1 bedrm., bath down; 2 bedrms., nursery and bath up. McClatchey Sch. GENE CRAIG, TR. 2-7952, CE. 7-7536.

OUT OF STATE
OWNER must sell this lovely 7-rm., 2-bath brick, full dalite bsmt. with large pan. rm. and bath. Priced mid 20s. In Jett Rd. sect. of much higher priced homes. Can assume 5% loan. MRS. MATHEWS, CE. 7-7084, CE. 7-7536.
GENE CRAIG CO.
3131 Maple Dr., NE, Realtors

Buckhead Area
BRAND-NEW LISTING!
New England 2-Story
Could Be 5 Bedrooms
JUST LISTED TODAY, Garden Hills area. Architect designed and gracious throughout. Downstairs, ent. hall, lovely living rm. with fireplace, dining rm., bkfst. rm., kit., powder rm., screened porch on rear. Upstairs, 3 large bedrooms with 2 baths and suite with private entrance (and connecting to other bedrooms), consisting of 2 smaller rooms and bath.

GARDEN HILLS
3 Bedrms., Den, 2 Baths
Centrally Air Cond.
Assume GI Loan!
EXCEPTIONALLY CHARMING—9-year-old brick home on dead-end street in newer part of Garden Hills. Ent. hall, jalousied porch, lovely view of woods from living rm. and dining rm. Perm. attic stairs. Full basement.
THE Monroe-landscaped yard, 300 feet deep, features lovely brick patio, fenced play yard, and small children's swimming pool.
GI LOAN with balance of $21,000, may be assumed. Priced in low, low 30s. Excl.

TUXEDO PARK
4 Bedrooms, 3 Baths
Huge Den and Porch
All on One Floor
FINE one-floor-plan Colonial, on beautifully developed lot in the heart of Tuxedo Park. Only 7½ years old, this home combines traditional graciousness with modern livability.
Mrs. Lamar, res., CE. 3-0052
Mrs. Hall, res., TR. 6-6619
Mrs. Adams, res., TR. 3-1740
Office—TR. 5-7411
DORSEY-ALSTON CO.
REALTORS, 97 10TH ST., NW

BUCKHEAD-TUXEDO PARK SECT.
SALE BY OWNER
CHOICE loc., level lot, just off North side on Valley Rd., 3 or 4 bedrms., din. rm., 3 baths, den. Brick patio, beaut. landscaped. Boxwoods, magnolias, weeping cherries. Creek in front. In 50s. CE. 7-4362 for appt. Open Sunday 2 till 6.

BUCKHEAD
559 TARA TRAIL, NE
BEAUTIFUL home. 4-bedrm. and den brick. Basement, recreation room, 2 fireplaces, built-in kitchen. Beautiful lot. Middle 30s. SY. 9-1461.

IN Buying, Selling, Hiring, Renting or Finding — Journal-Constitution Want Ads have NO EQUAL.

Homes, Area 1 94

BUCKHEAD AREA
NORTHSIDE
Realty Associates
CE. 3-5437
TOP VALUE FOR YOUR HOME DOLLAR! See our sparkling new homes of quality. Carefully chosen resale values, too.

CHOICE
NORTHWEST
IMPRESSIVE indeed is this wide, mellow old brick ranch. A perfect wooded area in a most desirable city location—yet priced only in the middle forties. 4 BEDROOMS ON ONE FLOOR. Simply superb entertaining arrangement with family room opening to a tremendous Florida room. Recreation room (it's a big one!) in the basement. Just on the market but owner is not anxious to sell quickly. Worth your time to call me and look! MRS. GLADYS DUNCAN, ofc., CE. 3-5437; res., CE. 3-0713.

SHORT CASH
LONG VALUE
FHA APPRAISED, $13,250 — LOW, LOW CASH. A 2-bedroom beauty on a perfect, treed lot, convenient to school and Expressway. May I show you? MRS. AURELIA BEACH, ofc., CE. 3-5437; Res., BL. 5-1417.

CITY SCHOOL
ONE BLOCK
4 BIG BEDROOMS ON ONE FLOOR FOR middle twenties—$21,100 loan available! Where can you find this much space in a carefully maintained ranch home with verdant green lawn? A most popular neighborhood, inside city limits, of course. Even fine wool carpeting is included. Believe me, it's worth your while to look! MRS. HAZEL TRUSSELL, ofc., CE. 3-5437, Res. BL. 5-1244.

YOUR CHILDREN
CAN PLAY
IN SAFETY on this quiet, circle street. A spacious 4-bedroom plan with huge utility from comfortable, large paneled den and rear screened porch. UNUSUAL IN THE LOW THIRTIES WITH 75% LOAN QUICKLY AVAILABLE. Call and I'll tell you more. MRS. FRANCES BLUM, Ofc. CE. 3-5437, Res. CE. 3-6617.

QUIET CIRCLE
PROVIDES safety for the children! An excellent new section, not far out. A PLAN THAT'S DIFFERENT, YET CONVENIENT AND FUNCTIONAL! Wide entry hall separates the living room and dining room. Mammoth Westinghouse kitchen adjoining paneled den with fireplace and opening onto screened porch. 3 bedrooms (huge master BR.), 2 luxury baths. Full basement, too! Low, low thirties with 75% loan quickly available. Happy to tell you more. MRS. TULA LOGAN, Ofc. CE. 3-5437, CE. 3-6481.

PICTURESQUE
Close In Northwest
IT'S rare, indeed, to find a wonderful new home out West Wesley Rd. for a middle thirties price. HERE IT IS AND IT'S CHOICE. Every feature you've wanted, with emphasis on quality and matched, pastel decor. Three master bedrooms with 2 baths beyond compare, 21-ft. paneled den opens to secluded patio and adjoins a kitchen of durable beauty and practical convenience. Expand, putter and store in the full basement. May I tell you more? MRS. DEETTE BECKNELL, Ofc. CE. 3-5437, Res. TR. 2-8437.

EASY LIVING
LAKE VIEW, TOO!
IMPRESSIVE from the moment you step out of the car. Long, low antique brick, well back from the street. The best newer Northwest area, not far out. Our most popular and spacious 4-bedroom plan, featuring unusually large rooms and wide halls. MAMMOTH PANELED DEN. Huge porch. Full basement with enough space for a bowling alley. Happy to tell you where it is. MRS. NELL WOOLLEN, Ofc. CE. 3-5437, Res. CE. 7-4129.

ACRE OF TREES
Choice Area
AS NEARLY PERFECT A WOODED ACRE AS YOU'LL FIND! Nestling across it is a 100 ft. long antique brick with space to spare. 4 bright large bedrooms, 3½ baths, family size paneled den opening to porch, and a 35 ft. finished club room in the completely full basement. This rare offering is on a quiet circle street, much in demand in the Glenridge area. Even has a Zoysia lawn already in. Ready to sell and worth your while to inspect. Call and I'll tell you more. MRS. MARTHA CRUSSELLE, Ofc. CE. 3-5437, Res. ME. 4-5788.

COLONIAL
MAGIC
FROM the columned facade you step into a new home that breathes spaciousness and tasteful decor. Beautifully proportioned and perfectly arranged. 3 bright bedrooms, baths, you read about but seldom see. Furniture-like cabinets in a complete Westinghouse kitchen, family-sized, paneled den adjoins and opens to private porch. Yes, a full basement. SIMPLY MAGNIFICENT WOODED LOT — FAST GROWING NORTHWEST AREA — PRICED ONLY IN THE LOW, LOW THIRTIES. 75% LOAN. MAY I tell you more? MRS. JO SIMS, Ofc. CE. 3-5437. Res. CE. 3-0968.

4 BIG BEDROOMS
TREES everywhere in this picturesque area. CITY SCHOOL NEARBY. Just completing this impressive ranch brick home featuring 4 big bedrooms on one floor. Paneled den of family size has homey fireplace and glass doors to screened porch. UNUSUAL WESTINGHOUSE KITCHEN FEATURES MAGNIFICENT CABINETS LIKE FINE FURNITURE. Baths in sparkling ceramic tile matching the soft pastel color scheme. Much room to expand in the basement under all. None like it in the low thiries with top financing available. Let's see it! MRS. AURELIA BEACH, Ofc. CE. 3-5437, Res. BL. 5-1417.

WHAT A BUY!
Mid-Twenties
A VALUE HARD TO BEAT! Colonial antique-brick ranch on a quiet wooded street off Roswell Rd. Entry-hall plan has every feature you want with 2 bright bedrooms, 2 colorful tiled baths, paneled den opening to patio, beautiful big kitchen—PLUS a full basement. YES, I SAID MIDDLE TWENTIES! $21,800 FHA LOAN AVAILABLE. Hurry, this is a rare offering. MRS. WILLA LYNCH, Ofc. CE. 3-5437, Res. BL. 5-2181.

TREAT YOUR FAMILY
TO THE privacy and convenience of 4 BIG BEDROOMS, yet priced only in the twenties. Sparkling new antique brick with Early American overtones. Pastel tiled baths, birch Westinghouse kitchen and full light basement. SUPERB NORTHWEST AREA WITH FRIENDLY NEIGHBORS. No tight money here, 75% loan quickly available. Let's look! MRS. GLADYS DUNCAN, Ofc. CE. 3-5437, Res. CE. 3-0713.

Enjoy The Convenience
PLUS THE FAMILY PRIVACY AND LUXURY OF 4 BEDROOMS ON ONE FLOOR! This sparkling new antique brick nestles on a nearly perfect treed lot—excellent new area just north of city limits. Many, many features for family comfort—personality baths, fun center family room, cool screened porch and huge full basement. Compare, please, in the thirties. Glad to tell you more, including location. MRS. JACK KNIGHT, Ofc. CE. 3-5437, BL. 5-5427.

COMMUNITY SPIRIT
Friendly Neighbors
THIS established friendly neighborhood will appeal to YOUR FAMILY. Community spirit is exemplified by the Community Center and pool already built. We have for you an antique brick ranch, sparkling new, with 3 bedrooms; inviting paneled family room, screened porch and full basement. Will sell at a value-packed price in the high twenties. Happy to tell you more and show you. MRS. TOMMIE LEE, Ofc. CE. 3-5437, Res. CE. 3-0496.

BACK IN THE TREES
WE'VE just finished for you a 4-BEDROOM BEAUTY, 150 ft. from the street on a magnificent, heavily treed lot. Many wonderful features. Family-sized paneled den opening to porch with terrazzo floor. Unusual furinture-like cabinets in a kitchen of ease and careful planning. Full basement, too. You haven't seen this—priced only in the middle thirties. Details gladly given including location. MRS. AURELIA BEACH ofc. CE. 3-5437, Res. BL. 5-1417.

NORTHSIDE
REALTY ASSOCIATES
3272 Peachtree Rd., NE, CE. 3-5437

BUFORD HWY., 2½ miles past Doraville. You may choose the home of your choice live modern in any one of our 3-BEDROOM HOMES
RESALES, $50 DOWN
NEW, $100 DOWN
NO OTHER CASH REQUIRED
LIBERTY HEIGHTS
GL. 7-9636 TR. 4-0243

B'HAVEN, 2900 Surry Lane. Assume GI loan. Pervis Rlty. CE. 7-5596.

POSTON REALTY & INS. AGCY.
Realtor, 249 N. Atl., HE. 5-4475.

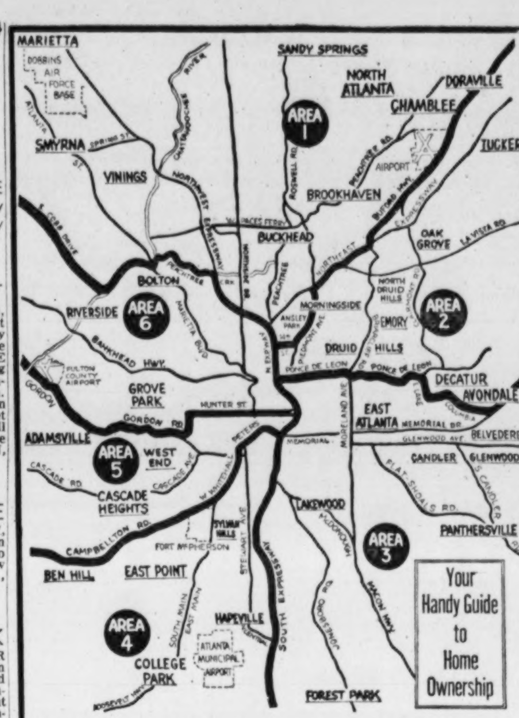

Homes, Area 1 94

BUCKHEAD
BOB DELL REALTY CO.

NEW ON MARKET
EXTRA CHOICE — Finest construction. Walking distance of schools, on large, beautifully landscaped acre lot. This 3-bedroom, 3-bath home of antique brick has everything. Extra spacious rooms — huge den. king-sized kitchen and basement with clubroom. Patio, workshop and worlds of other extras. Excellent buy can be had here. CALL MRS. MARION ELLIS, CE. 3-7335, CE. 3-6751.

ANSLEY PARK
DUPLEX — $12,000 cash to handle this 3-yr.-old income property. Unusually large rooms with separate dining room. 2 bedrooms, modern bath and kitchen plus garage, bedroom and bath on terrace level. 2nd unit of same size. Will show any time. Exc. MARY BROUGHAM, TR. 6-2506 CE. 3-6751.

OWNER GONE
I HAVE THE KEY and it's definitely one to see. Has "drive-up" appeal. Mt. Vernon Colonial, on most beautiful wooded lot. Back all fenced and absolutely private. Spaciousness is keynote throughout. Many, many closets, glorious screened porch. Full basement. CALL MARGE TOWLES, CE. 7-2625, CE. 3-6751.

ONLY $1,600 CASH
NO CLOSING COSTS — 7-yr.-old red brick. 3 large bedrooms, 2 baths, large kitchen. Separate carpeted living and dining rooms. 1,800 sq. ft. dalite basement. Immediate possession. On transportation. Priced in teens. CALL JOE VILLAR, CE. 7-3025, CE. 3-6751.

NOW, SEE THIS!!
ASSUME 4½% LOAN on this lovely brick and frame ranch home, nestled among stately pines on nice large lot with natural stream. 3 bedrooms, family room, grand kitchen and almost full dalite basement. It's a sacrifice in mid 20s. Wonderful location for Lockheed families. CALL LEE BRYANT, CE. 7-1330, CE. 3-6751.

CHOICE!
LOVELY 4 bedrooms, 2½ baths. 33x15 living room. Large family room. All this on a heavily wooded acre lot. CALL BETTIE WOOD, BL. 5-6461, CE. 3-6751.

4 BEDROOMS
CHOICE NEW neighborhood. 2½-acre lot. 4 bedrooms, 2½ baths, mahogany family room with sliding doors to patio, built-in kitchen, dalite basement with extra bath stubbed in. Priced in 30s and a REAL BARGAIN. MRS. MARION ELLIS, CE. 3-7335, CE. 3-6751.

FOR COMMERCIAL OR INDUSTRIAL PROPERTY
CALL LAWRENCE KELLING

COMPLETE COMFORT
HAPPY NEIGHBORHOOD, beautiful lot, 3 large bedrooms with 2 baths, fireplace in living room and family room. Really a comfortable "livable" home at $26,500 with 4½% GI loan to be assumed. One to see for sure. LEE BRYANT, CE. 7-1330, CE. 3-6751.

BOB DELL REALTY CO.
1 W. PACES FERRY
CE. 3-6751
REALTOR-MLS

BUCKHEAD AREA
Adair Realty & Loan Co.
ESTABLISHED 1865—M.L.S.

WEST WESLEY, NW
351-Ft. Frontage
2 BLKS. FROM HOWELL MILL. Dbl. carport, beautiful broken tiled front porch, imported Egyptian tiled ent. hall, completely equip. kit., bkfst. nook, driftwood pan. library, open hearth, sep. liv. and din. rm., 5 bdrms. (3 master size), 3 baths, beautiful pan. den with colonial fpl., dbl. sliding doors from den to old brick patio. COMPLETELY AIR-COND. Rustic lot 1½ acres with complete privacy. Dutch Colonial styling. Priced at only $47,500. For appt. call JIMMY DAVIS (days) CE. 7-0371, (nights) GL. 7-8341.

Open Every Day
WHISPERING PINES
BEST NW. LOCATION IN CITY—Walking distance to Morris Brandon, 1 colonial ranch. 1 distinctive Orleans Colonial under construction. Both lots approx. 1 acre and heavily wooded. Both feature 3 bedrms., 2 full baths, fireplaces, pan. den, fully equip. kit. and are priced only in the very low 30s. Best financing available. Homes are on Wesley Drive, just off Howell Mill Rd., 1 blk. from P'tree Battle. Drop by anytime. If interested call JIMMY DAVIS (days) CE. 7-0371, (nights) GL. 7-8341.

100% GI Loans
Maximum FHA
Definitely Available
FULL SELECTION OF LOTS AND HOME STYLES AVAILABLE in beautiful DUNWOODY FORREST. Priced from $18,100 to $20,000. Vets only cost app. $600 closing cost. Make your selection now. Directions: Go Peachtree to Chamblee-Dunwoody Road (at Singer plant), turn left and continue to Winchester Trail. Field office located 1875 W. Trail. For information call JIMMY DAVIS, (nights Sat., Sun.) GL. 7-8341, (weekdays) CE. 7-0371.

Distinctive In and Out
4536 Meadow Valley Dr.
Northwest
1, 2, 3, FIREPLACES, 3 bedrms., 3 baths, full basement, sep. liv. rm. and din. rm., screened porch on back, completely blt.-in kit., fam. rm., custom-built, just 3 yrs. old, on lge. wooded lot. ARMAND COULSON, JA. 2-7218, (ofc.) CE. 7-0371.

$12,500
AT THIS PRICE your money will buy you more at 3972 Clairmont Rd. 3 bdrms., 2 baths, liv. rm., din. rm., nice kit. ARMAND COULSON, JA. 2-7218, (ofc.) CE. 7-0371.

Adair Realty & Loan Co.
3130 Maple Dr., Rltrs., CE. 7-0371

BUCKHEAD
OPEN TONIGHT
'TIL 9 O'CLOCK
845 N. Island Dr., NW
HEATS ON—LIGHTS ON
SEE THIS
BEAUTIFUL
4-BEDROOM COLONIAL
TONIGHT!!
Mrs. Steele, BL. 5-5117, CE. 7-6311
North Fulton Realty Co.
3185 Roswell Rd. CE. 7-6311

BUCKHEAD AREA
NEAR PEACHTREE RD. An opportunity for you! This quite spacious 3-bedroom home is ready for immediate occupancy. ALREADY FINANCED WITH LARGE LOAN, NO CLOSING COST. A comfortable, convenient place for your family or an EXCELLENT INVESTMENT TO RENT WITH LOW CASH INVESTMENT. You'll like this value in the middle teens. Call owner, CE. 3-0496.

Homes, Area 1 94

BUCKHEAD AREA
Below FHA Appraisal
4-BR., 2-bath brick on beautiful landscaped cor. lot. L.R. w. f'place, full bsmt., with garage. Mrs. Bowden, ME. 6-1694, CE. 3-2167.

Extraordinary 5 Bedrms.
HOME featuring REAL LIVING SPACE from bsmt. w. playrm. to attic w. storage. Extensive grounds for outdoor pleasure. Unusual mid 20 value. Buckhead. No address over phone. Mrs. Frye, ME. 6-4212, CE. 3-2167.

Redwood and Brick
ON level lot near transp. 3 BRs. (1 pan.), 2 baths, sep. D.R., low, low 20s. Exclusive. Mrs. Rand, BL. 5-3294, CE. 3-2167.
STANLEY HALL REALTY CO.
311 E. Paces Ferry CE. 3-2167

BUCKHEAD
BEAUTIFUL GARDEN HILLS. Near schools and transportation. This SPACIOUS home is vacant and you can move in quickly. 2,400 sq. ft. of livable space. ONLY $23,500, assume present 5% loan. R. A. KELSO, CE. 7-7502 office, ME. 4-4831 home.

Sexton Woods—$17,500
BRICK contemporary with 1½ baths, central air conditioning. Beautiful level wooded lot, walking distance elementary and high schools. Assume 4½% loan approximately $13,900, payable $107 including taxes and insurance, no closing costs. ROY HEAD, CE. 7-7502 office, GL. 7-2544 home.

3 Bedrooms, 1½ Baths
LEASE with option to buy this attractive brick and redwood home with living room, dining room, modern kitchen and laundry room. Double carport and storage room. On level wooded lot. Redecorated, like new throughout. FHA appraised $16,500. Can assume loan of $12,200, no closing costs. Prompt possession. BEN HYDE, CE. 7-7502 office, GL. 7-2743 home.

Outstanding N.W. Value
BEAUTIFUL colonial home with 4 LARGE BEDROOMS. 2 vanity baths, paneled kitchen, family room with fireplace, separate dining room, full daylight basement, 2½ acre wooded lot. Only $29,500. GAD RUSSELL, CE. 7-7502 office, BL. 5-0886 home.
Spratlin, Harrington & Thomas, Inc., Realtors
288 E. Paces Ferry Rd.

BUCKHEAD
BRANAN & SCHMITZ
CE. 7-1563
IBM Selector Service

$19,500!
EXTRA-LOVELY BRICK. 3 bdrms., cozy and spacious den off cabinet-filled kit.! Lovely area of fine N'side homes.! Owner trans.! Choice buy! MRS. LACKLAND, BL. 5-0194, CE. 7-1563.

IN-LAW SUITE!
OF BEDRM., BATH, equipped kitchenette-den and clubrm., complete this lovely 3-bedrm., 2-bath beauty! Family-size elect. kit.! L. R., D. R., huge porch! Like new. Owner trans.! MRS. VANNERSON, CE. 7-1854, CE. 7-1563.

IT'S TERRIFIC!
BLUE CHIP, CLOSE-IN area of lovely homes! Huge porch off magnificent elect. kit-fmly. rm.! 3 large bedrms., 2 luxury baths, lge. din. rm., lge. liv. rm.! Dbl. carport! Unusual quality, loads of storage! TERRIFIC VALUE. MRS. WESSON, CE. 3-3043, CE. 7-1563.

3 BEDRMS., DEN!
$27,500! TOP THIS FOR A BARGAIN! IMPOSSIBLE! Cabinet-filled elect. kit.-fmly. rm. with fpl.! 3 lge. bedrms., 2 baths, lge. liv. rm., din. rm.! Beautiful area of fine home owners! Most realistically priced! MRS. HOLLINGSWORTH, CE. 7-1472 CE. 7-1563.

LITTLE CHARMER!
3 BEDRMS., 2 baths, family-size kit! Full expand. bsmt.! On transp., close to shopping. FULTON PK AREA! $19,500! MRS. HEARNE, BL. 5-4840, CE. 7-1563.

$22,500!
CONV. TO EXPRWY. on dead-end street! FHA APPRAISED! SPOTLESS 3 BEDRMS., 2 baths! Expand. attic, full bmt.! Scr. porch off family-size kit., and picture-book liv. rm.! OWNER ANXIOUS TO SELL! YOU WILL LOVE IT! MRS. NORMANDY, CE. 3-0048, CE. 7-1563.

GARDEN HILLS!
WALK TO PAROCHIAL AND PUBLIC SCHLS! Finest 3 bedrms., 2 baths, lge. liv. rm. with fpl.! Din. rm.! Porch, bsmt.! Brick, on extra nice lot! LOW 20s! MRS. MOULSON, CE. 3-8021, CE. 7-1563.

BRANAN & SCHMITZ
Mbr. Co-Op Brokers
Bkrs., 3275 Roswell Rd.
CE. 7-1563

BUCKHEAD AREA
OPEN DAILY
New Street, New Homes
Wright Rd., Sandy Sprgs.
OFF ABERNATHY RD.—This well planned 4-bedroom home, 2 lovely baths, 1 with vanity and dbl. lavatories. SEE THE KIT. OF TOMORROW. Electronic oven, also large de luxe Westinghouse oven with rotisserie, corner sink with planter, de luxe ash paneled cabinets with lazy susan, fam. rm. with fpl. Patio. All beautifully decorated, $24,500.

OTHER NEW HOMES ON THIS DEAD-END STREET. SEVERAL TO CHOOSE FROM. 3 AND 4 BEDROOMS, DIFFERENT FL. PLANS. $23,000 TO $25,500. LARGE LOANS AVAIL. HAZEL ORR, BL. 5-3530.

4-BEDRM., UPPER 20s
DE LUXE brand-new antique brick. Quiet street of fine homes. Sep. liv. rm., din. rm., 2 lovely baths, twin cedar-lined closets for each bedrm., ash-pan. den. Westinghouse kit., lazy susan, pantry. Dry dalite bsmt., level lot with trees. Patio. Excel. financing. May I show you? Vera Seguine, BL. 5-3530, BL. 5-1662.

$20,000
SANDY SPRINGS
CLEAN, well-kept cream brick, new cond. 2 lge. bedrms., 2 baths, w-to-w. carpet in liv. rm., sep. din. rm. Lots of cabinets in well-planned kit. Large den w. picture window overlooking level back yard. Beaut. grass and shrub. Quiet street. FHA financing. Sally Davenport, BL. 5-3530, BL. 5-3691.

SUBURBAN
20 MIN. Lockheed-GEN. Motors.—Beaut. street of fine homes. 1-acre wooded lot. Brand-new brick. 3 bedrooms, 2 vanity baths, built-in kit., fam. rm., glass slid. doors to patio, full dalite, expandable bsmt. Could be 2 more bedrooms, $21,500. Nell Ingram, BL. 5-3530, ME. 6-2529.

$19,500
WIEUCA RD. SECT. — Almost-new brick. 3 bedrms., 2 baths, lots of cabinets in nice kit. 1-acre lot, beaut. landscaped, near transpl. schools. FHA financing. Lucy Lyle, BL. 5-3530, CE. 7-1353.
ORR REALTY CO.
4454 Roswell Rd., BL. 5-3530

FOR BEST RESULTS USE JOURNAL-CONSTITUTION WANT ADS

Homes, Area 1 94

BUCKHEAD AREA — New, 1-acre wooded homesites. On Somerset DR. off Mt. Paran Rd., short distance to X'way. Price under $10,000. Only lots left. Phone MU. 8-2336; nights, TR. 4-2482.

CHAMBLEE
OWNER TRANSFERRED
3408 REEVES ST. — 3 bedrooms, 12x24 fam. rm., sep. din. rm., air-cond. and wall-to-wall carpets. Lovely patio on large level, fenced lot. Assume 5¼% FHA loan. Mid-teens. GL. 7-8055.

CHAMBLEE
SEVEN-ROOM, 2-bath, split-level antique brick home on Nancy Creek in lovely Dunwoody Forest. This home ideal for the NE Atlanta executive. Large, wooded, well-landscaped lot. Convenient to schools, shopping. Excellent financing at $21,500. Call GL. 7-8825 evenings and weekends.

CHAMBLEE-DORAVILLE
BUY WITH RENTAL
$85 MONTH
NICE 3-BEDROOM home redecorated. Conv. to school and BOP. Call GL. 7-0282.
CHATHAM REALTY CO.
3820 Stewart Rd., Doraville

CHAMBLEE — Owner transferred. Air-conditioned 3-bedroom brick, 1½ baths, wall-to-wall carpets and draperies. Pine kitchen and built-in table for six, carport and ½ basement. Redwood fenced patio adjoining house. Back yard completely fenced, large lot and trees. Across street from elementary school, 4 blocks high school. Near shopping and bus. $18,500. Assume 5¼% FHA loan, pay $111 per month or refinance at $2,200 down. Open daily. 3588 Sexton Woods Drive. GL. 7-5135.

CHAMBLEE—GI resale. Low cash. 3 BRs., bsmt., Shower. B'hd CE. 3-4481.

CLUB ESTATES
RAMBLING 4-bedroom, 3½ bath home on beautifully wooded, level lot. Living room with fireplace, large dining room, spacious paneled den. Carpeting and drapes included. Maid's room and bath. 1 block from Peachtree Road. Exclusive. Madolynn Koozer. TR. 3-1291; Res., BL. 5-5524.
DOBBS & COMPANY
Brokers 1938 Peachtree Rd., NW

CHAMBLEE — Attractive 3-bedroom house, large lot. $11,000. $350 down, $78 month. GL. 7-5052.

DREW VALLEY — 3-bedroom brick on large, pretty lot. Has dishwasher, disposal. 4½% GI. ME. 6-4809.

DORAVILLE — For sale, trade or rent, furnished or unfurnished. PL. 5-2027.

DREW VALLEY — By owner. 1496 Cortez Lane. Modern. 3 bedrooms, large den. Carpet. Landscaped. Patio, fence. Must see. ME. 4-3714, JA. 1-1244.

DREW VALLEY RD. (2065) — $500 cash, assume mortgage. Brick, frame. 7 rooms, basement. Screened porch, carport. For directions, ME. 6-1866.

DORAVILLE — By owner. $74, includes everything. $1,100 equity. 3-bedroom brick. 6296 Chappell Lane. TR. 2-3752.

GARDEN HILLS
UNDER $20,000. Excellent cond., 3 spacious bedrms., L. R., sep. D. R. A very comfortable home in an excellent and desirable neighborhood Best financing avail. MRS. POMERANCE, TR. 2-8932.

Lenox Rd. Area, $12,400
LOVELY 6-rm. home situated on wooded, level lot. 3 large bedrms., scr. porch, blk. to bus. MR. STERNTHALL, MU. 8-2276, CE. 3-9526.
MILTON KUNIANSKY REALTY
2417 Piedmont Rd., NE, CE. 3-8248

GWINNETT CO. — 3-bedrm. brick, 5½ acres, $15,500. GL. 7-0411.
HOKE BARRON REALTY CO.
5188 Winters Chapel Rd., Doraville

HOWELL MILL ROAD SECTION—New brick, 6 rooms, bath and half, carport, full basement. 110-ft. corner lot. $14,850. $1,350 down, balance FHA. TR. 2-7649.

McMILLAN ST. — Nice 5 rms., 2 bedrms. Fine condition. Cheap. TR. 2-4946, Pannell Realty, Mort. Guar. Bldg., JA. 2-3426.

MT. VERNON WOODS
CENTER hall, Cape Cod, 3 bedrms., 2 baths, liv. rm., din. rm. Large kit. Wooded lot. Walking distance to schools, churches, shop. center. GI financing. In low 20s. BL. 5-0396.

MAXWELL PARK
SMYRNA, GEORGIA
OPEN daily. 3-bedroom brick. Din. rm., kit. with built-in stove. 1½ baths. Dbl. carport. Full dalite basement. On large lot. Best FHA financing. Phone Griffin Turner, HE. 5-7088, TR. 5-5616.
Helmer Rlty., Rltrs., 930 W. P'tree

MOORE'S MILL RD. — 3 bedrms., 2 baths. Playrm. $31,500. CHARLIE CATES RLTY., 22 E. Andrews Dr., CE. 7-6321.

NORTHSIDE DR. (4540), near intersection Mt. Paran Rd. Available immediately. 4-acre estate, 385-ft. frontage includes additional building lot. Price high 40s.
SELL or lease with option to buy. 3 bedrms., 2 baths, entrance hall, liv. rm.-din. rm. comb., kit.-fam. rm. with f'pl., W.-to-W. carpeting. LOWER basement level, huge playroom with fpl. plus additional space for bedrms. Perfect spot for spring-fed swimming pool, adjoining patio. Phone MU. 8-2336; nights, TR. 4-2482.

N'SIDE — 4 lovely bedrms. MORSE RLTY., 225 Buckhead Ave. CE. 3-1133

NORTHWOODS
3 BEDROOMS, FAMILY ROOM. 2 BATHS, living room, dining room and kitchen. $17,250; maximum FHA loan.
Doraville Realty Co.
5141 Buford Hwy. GL. 7-9488

NORTHSIDE HOMES
NORTH FULTON REALTY CO.
3185 Roswell Rd., CE. 7-6311

REDDING RD. (2733), 3 brs., 2 bas. $24,500. Green, 2387 P'tree, CE. 3-4455.

SANDY SPRINGS
CONTEMPORARY
BY OWNER
ACRE lot, 150-ft. frontage. 3 bedrms., 2 baths, family rm., patio. Mid twenties. 4½% GI loan. 1179 Larkfield Dr. Dead-end st. off P'tree-Dunwoody, between Hammond and Mt. Vernon. BL. 5-2088.

SMYRNA — 4-bedroom frame house on wooded lot, close to school, church. By owner. $350 down. HE 5-3919.

TUXEDO SECTION
OLD-BRICK ranch. 4 bedrms., den, 3 baths, built-in kitchen. W.-w. carpet. Landscaped. 2½ acres, $47,500. 4358 Northside Dr., CE. 7-3884 or your agent.

WIEUCA TERRACE, NE
BY OWNER
CONVENIENTLY located, 3 bdrms. in teens. CE. 3-1095.

Luxurious Home—
Low Cash
BROOKHAVEN Country Club section, 3 bedrooms, 2 baths, den, only 6 months old and already financed, $21,750. 5½% loan. Due to trans., bargain priced at $29,500. Mr. Askew, CE. 7-7568; nights, BL. 5-6525.

4 BEDRMS.—2 BATHS
FHA appraised, $15,000. $750 cash plus closing. Bus to Our Lady of Assumption and Jim Cherry Schools. Vacant. Mr. Nations, CE. 7-7568; eves., CE. 3-2874.
ASKEW-NATIONS CO.
Realtors, 3179 Maple Dr., NE

TIGHT MONEY?
NOT HERE!!!
NO. 1
$19,500
BRICK RANCH home with 3 bedrms., 2 baths, in Ashford Park. Trans. at door. Level wooded lot, fenced back yard. Assume 4½% VA loan, no closing cost, $115 per mo. Call Ken Miller, TR. 4-8005.
NO. 2
$18,500
MODERN BRICK ranch home with 3 bedrms., cent. air-cond. In desirable neighborhood. Close to school. Owner trans. Assume $14,800, 4½% VA loan. No C.C., mo. pymt. $109, incl. T. and I. Excellent cond. Call KEN MILLER, TR. 4-8005.
NO. 3
$17,750
RED BRICK RANCH home with 3 bedrms. Cent. air cond. Avail. soon. Assume $14,500, 4½% VA loan. No C.C., mo. payment $111 incl. T. and I. Call KEN MILLER, TR. 4-8005.
Etheridge & Vanneman
Realtors, 4495 Peachtree, CE. 7-7527

BY OWNER
FIRST offering of a superior central air conditioned old brick home. Foyer, liv. rm., din. rm., lge. panel den and brkfst. rm. area. Modern kit., 3 lge. bedrms., 2 handsome baths, full floored attic, full daylight bsmt. with lge. convertible play rm. and bath. Making 4th bdrm. suite. Lge. wooded lot, fenced and private. Superbly landscaped. Beautiful terrace with interesting fountain. Convenient and excellent NW area. Priced in mid 40s. You will find many extras and immaculate condition when you inspect at 3134 East Wood Valley Road, NW. CE. 7-8831.

Drastically Reduced
SWIMMING pool 16x32 with this 3-yr.-old contemporary home. 3 bedrms., 2 baths, paneled air cond. den, screened porch, patio, large kit. with dishwasher. FHA appraisal. $21,000. Yours for $19,300. Assume 4½% loan. Northwoods. Must leave by Dec. 15. By owner, GL. 7-7033.

Homes, Area 1 94

HERE IS SECURITY
COMFORT—BEAUTY
OVER ⅔-ACRE OF LAND
NEW 3-bedroom brick PLUS-VALUE Home — beautifully built — your own city farmland enough to grow all the vegetables for your table. Priced at only $13,350. IF YOU earn $475 per month and have GI eligibility — pay $250 and move in. FHA buyers pay only $700 and move in.
PINELAND SUBDIVISION IS OPEN EVERY DAY. Near schools, churches, shopping, Lockheed & Dobbins.
PLUS-VALUE arrows will guide you from S. Cobb Drive and Pat Mell Rd. to Olive Springs Rd. and Pineland Model Home.
PHONE us for more information and directions
PLUS-VALUE HOMES
JA. 5-5428; TR. 6-7915
Sat. and Sun., HE. 5-1919

Beautiful Meadowcliff
GI'S NEED ONLY $500 CASH
A VETERAN can qualify with only $550 month income. Pymts. $120. per month on a 25-year loan.
A BEAUTIFUL 3-bedrm., plus den, and 2 full baths, brick home on a large lot. At lovely
MEADOWCLIFF
$20,000
CITY sewers and gas. Conv. to shopping center, schools and Expressway. 15 min. to downtown.
SEE OUR MODEL HOME
OPEN DAILY TILL DARK
DRIVE out NE Expressway to Clairmont Rd. exit. Follow Johnny Johnson open house signs 1 blk. to Briarcliff Rd. and left 1 mile to Meadowcliff entrance.
CALL Johnny Johnson, days, ME. 6-6081; nights, TR. 4-5445.
FETT REALTY, INC.
3130 Maple Dr. CE. 7-2438

FOR the gateway to a better home, buying, selling, remodeling. J. L. Tatum & Co., Bkrs., HE. 5-4412.

BEAUT 3-bedrm. shingle, brick and shingle, and brick homes. $10,600 to $12,500. $350 to $450 down. All utilities. Open daily. Call HE. 5-4949; nights, CE. 3-1371.
WOODLAWN ESTATES
Smyrna, Georgia

GIs, GIs, GIs
$500 CASH all needed. Income $500 mo. $20,000. Meadowcliff, off Briarcliff Rd. Model home open daily. Johnny Johnson, ME. 6-6081; nights, TR. 4-5445, Fett Realty, Maple Dr.

NO DOWN PAYMENT
NO CLOSING COST
2- AND 3-BR. homes. $71 and $81 per mo., incl. T. and I. FHA fin. In Belmont Hills, near schools and shopping. Go to 596 Ventura Rd. or call JA. 4-5632, Mr. Lewis.

CHILDREN WELCOME
NEAR Sandy Springs. 1-A. wooded lot, built-in refrig., stove, dishwasher, pan. kitch., fam. rm., sunken L.R., sep. D.R., 3 BRs., 2 baths, scr. porch, part. bsmt., dbl. carport, utility rm. Mid 20s. Owner. 1158 Larkfield Dr., BL. 5-1994.

4½% GI Cottage. Excel. NE. location 2 BRS., L.R. with fpl., sep. D.R., lge. bkfst. rm. 1123 Houston Mill Rd. Glission, TR. 6-5048, ME. 6-5387.
DAVIE & ESKEW REALTY INC.
970 Piedmont, NE, TR. 5-0117

BUILDING 300 homes "Sexton Woods" Tekcraft Bldrs. GL. 7-8271.
ADAMS-CATES CO.
Realtors 201 Hurt Bldg.

5 BRS., 3¾ baths, air cond. 669 W. Paces Ferry. Owner, CE. 7-7018.

3-BEDRM. brick, 1½ bath. Rental-purchase plan. Avail. immediately. Cox Rlty., Rltrs., 3530 Shallowford, GL. 7-7258, GL. 7-5782.

CONTEMPORARY tri-levels in Northcrest. 4 bedrms., den, f'place, 2½ baths, efficient kitchens. 24-ft. liv. room, 14-ft. din. room, utility room, w.-to-w. carpet, single or double carport, 100x180-ft. wooded lots. $19,550 and up. GO NE Expressway, right on Northcrest Rd. to subdivision. P. & H. Rlty. Co., 3491 Regalwoods Dr., NE, GL. 7-0121; nights. Paul Edwards, ME. 4-8846; Howard Hardrath, ME. 5-3246.
HOSFORD REALTY, INC.
REALTORS 542 CHURCH ST.

REDUCED!!!
BY ME, my owner wants to move. I'm brick, in excellent location, 3 bdrms., 2 baths, den, lge. kit., built-ins, carport, lge. level lot. Priced in teens, but my owner will consider offer. Assume loan, no C.C. Mrs. Grover, TR. 5-5616, ME. 6-2025.
Helmer Rlty., Rltrs., 930 W. P'tree

BUCKHEAD
695 STARLIGHT DR.
OPEN SAT. AND SUN., 2 TILL 6
JUST completed, antique brick Colonial. Level, wooded lot. 3 bedrms., 2 baths, den, elec. kit., lge. b'fast area. scr. porch, ent. hall, spacious liv. rm. with bay window, sep. D. R., dbl. carport. Part. bsmt. Low 30s. CE. 3-1430, Mrs. Jordan.

OWNER SAYS SELL!!
THIS lovely home GREATLY REDUCED for quick sale! Situated in one of the finest residential sections. No driving pool here, they can walk to school, near fine shopping area. Extra-large tree-studded lot. Lighted play area on rear of grounds. 3 lge. BRs., 2 baths, ent. hall, sep. D.R., den, brkfst. rm., efficient kit., bsmt. has servant's facilities. The screened porch is what dreams are made of. This is a terrific home, priced to sell. Call for an appt. to see. TEX BRUBAKER, CE. 3-5961, CE. 3-1133.
MORSE—MLS—Realtors
225 Buckhead Ave., NE. CE. 3-1133

POSTON REALTY CO.
SMYRNA, GEROGIA
1312 PAT MELL RD.
GI RESALE
3-BDRM. brick with carport, lge. storage rm. On lge. landscaped lot. Good as new. Already financed on 4½% int., pay $1,500, assume loan payable $65 per mo.
538 CHEROKEE RD.
RESALE
VERY nice 3-bdrm. home with carport. Very clean. Owner trans. Financed on 4% int., pay equity and assume loan payable $75.12 including T. and I.
251 HAWTHORNE ST.
8-RM. frame and brick, 2-car carport. 2 blks. from schl. and trans. Only $12,200. Have very good financing.
DAVIS ROAD
6-RM. frame on very lge. lot. Priced to sell for only $7,500.
A. T. Bacon, HE. 5-8394
D. R. Guthrie, HE. 5-5371
POSTON REALTY CO.
249 N. Atlanta St., HE. 5-4475

SUBURBAN LIVING
CHARACTER plus charm, perfection. Colonial. On hill surrounded by trees. 200-ft. frontage, 2 acres. Foyer, all-elect. kit., breakfast area. Lge. fam. rm., huge wood-burning firepl., 3 bedrms., 2 baths, full dalite bsmt., rm. for bath, bedrms., playrm. 3-car garage. Priced in mid 30s. Call Mr. Helmer, TR. 5-5616, BL. 5-0245.
Helmer Rlty., Rltrs., 930 W. P'tree

656 Channing Dr., NW
2 BRs., den, W.W. carpet, full bsmt., barbecue, plenty ground area. Transferred. TR. 6-6886.

GIs GIs GIs GIs
In the Highlands
$14-$16,000 Loans
Northcutt, Inc. HE. 5-9948, HE. 5-3244

$500 DOWN
GI RESALE. 3 bedrms. Near BOP Plant. OWNER, CE. 7-5292

INCOME — Beautifully furnished home. Four apartments. $10,000 cash. TR. 2-4920.

Homes, Area 1 94

Berry Extra Specials

New Fabulous Ultra Modern

5 OR 6-BR., swimming pool and all. LAURA DEADY, res., BL. 7-1039; ofc., CE. 7-8641.

Setting High Overlooking Valley

IN beautiful close-in section. Mother, Dad, Small fry, Large fry all can have their corner for fun or all frolic together in this 5-BR., 3 baths, den with fireplace, play room and lots more. Call me to see. LAURA DEADY, BL. 5-1039; ofc., CE. 7-8641.

COLONIAL TYPE

3 BEDROOMS, den, two baths, approximately two acres. LAURA DEADY, CE. 7-8641, BL. 5-1039.

Young Couple's Dream

MODERN three-bedroom, two baths, beautiful wooded lot. LAURA DEADY, BL. 5-1039, CE. 7-8641.

Can Assume New FHA Loan

OWNER transferred. Close-in, lovely brick, three bedrooms, two baths, large play room, basement, beautiful lot. LAURA DEADY, BL. 5-1039, CE. 7-8641.

INCOME PROPERTY

ONE block off Peachtree, convenient location, house with two apartments and one for owner. LAURA DEADY, BL. 5-1039, CE. 7-8641.

BERRY REALTY CO.
Realtors, 3277 Roswell Rd., NE

BUY WHILE YOU RENT A HOME

NEW AND ORIGINAL "RENTAL-PURCHASE PLAN"
IMMEDIATE OCCUPANCY
NO CLOSING COST
$133.02 to $149.02 PER MO.
ACCUMULATE AN EQUITY
Up to $11,738.64
IN 15 YEARS
WHICH YOU CAN SELL

ALL BRICK, 3 BEDROOMS, 2 TILED BATHS, HARDWOOD FLOORS, SOME WITH FULL BASEMENTS, LANDSCAPED WOODED LOTS, BUILT-IN KITCHEN APPLIANCES.

Brokers Participation Invited

DRIVE OUT PEACHTREE RD. TO P'TREE IND. BLVD. JUST BEYOND CHAMBLEE-DUNWOODY ROAD TO ENTRANCE PYLONS.
TO
LONGVIEW
At Chamblee
LESS THAN 20 MINUTES FROM DOWNTOWN ATLANTA
REPRESENTATIVE WILL CALL FOR YOU—JUST PHONE
GL. 7-0252
Open every day 10 a.m.-7 p.m.

MOTHER-IN-LAW

SUITE. JUST LISTED and only $22,750. N'side Hi School area., school buses at door. ONLY TRANSFER could bring this home on the market. TOM DICKEY, ofc., CE. 3-1133; res., TR. 6-8979.

MORSE—MLS—Realtors
225 Buckhead Ave., NE. CE. 3-1133

$800 Down, 3 Bdrms., 1½ Baths

ASSUME loan, pymts. $106 mo. Brick home, good cond. 3 yrs. old. Level wooded lot. GL. 7-0722, no agents, please.

MRS. HARRY NORMAN & ASSOC.
77 W. Paces Ferry CE. 3-9446

672 Londonberry, NW

SPACIOUS contemporary home. 3 bedrms., 3 baths, large liv. rm., kitchen-family rm. combination. Dry bsmt., 2.6-acre wooded lot. Excellent neighborhood. CE. 7-9233.

JIM KEELIN, BLDR.

NUTTING & COMPANY
524 Healey Bldg. JA. 5-6865

NEAR BROOKWOOD STATION
4 BDRMS., den, cent. heat, just redec. Only $11,500. Also: MONROE DR. NE—Nice 4 bedrms., 1½ ba. $14,750. Frances Sampies, TR. 4-5013.

HAMILTON AND PITTS, BKRS.
4004 P'tree Rd. CE. 7-7011

4-BEDROOM HOME, 2 baths, total price, $14,000. CE. 7-5551. SIMMS-MAY Rlty., Broadview Plaza

OPEN SATURDAY P.M.
SEE TODAY, MOVE TOMORROW
$24,900

EXCEPTIONAL value in area of charming homes. L. R., D. R., fam. rm., 4 bedrms., 2 tiled baths, playroom. Bsmt. Patio. Dbl. carport. Conv. NE Expway. Timothy Dr., just off Briarcliff Rd., Mrs. Dolan, DR. 7-2245; Ofc., DR. 8-5575. Hendrix Rlty., 2135 College.

Homes, Area 2 96
Northeast includes; Avondale, Decatur, Druid Hills, Emory, Morningside, North Druid Hills, Oak Grove. See map.

AVONDALE AREA
COUNTRY ELEGANCE

SHELTERED BY TALL TREES, on 1½ acres of landscaped lawn-fenced. Outstanding multi-level brick beauty with excel. floor plan, custom built. 3 bedrms., 2 baths, jalousied porch on rear, garage in bsmt. plus ¾ finished bsmt. area. Call Mrs. Burnell or Billy Hearn, ME. 4-5273, DR. 7-3031; ofc., DR. 7-3861.

NORTH DECATUR
MASON MILL RD.

SEE inside to appreciate size. 2 bedrms., den, bsmt. Tip-top cond. Lge. wooded lot. Price $16,750. Billy Hearn, Res., DR. 7-3031; ofc., DR. 7-3861.

Decatur City Limits

3 BEDRMS., DEN, 2 FULL BATHS, liv. rm. w. fireplace, din. area, nice-size kit., lge. scr. porch, partial bsmt., cent. heating, on nice wooded lot. Inside city limits. By appt. only. Call Billy Hearn, DR. 7-3031 or Mrs. Burnell, ME. 4-5273; ofc., DR. 7-3861

NORTH DECATUR

SPACIOUS. TIP-TOP COND. BRICK. 3 bedrms., small den, liv. rm., kit. fireplace, lge. sep. din. rm., kit. with plenty cabinets, jalousied porch, attached garage, bsmt. area. Near shopping and transp. Call Billy Hearn, res., DR. 7-3031; ofc., DR. 7-3861.

Decatur City Limits
MODERN HOME
FORMAL LIVING

3 BEDRMS. (1 paneled) 1½-bath brick home, with individuality plus. Near schools and trolley. Mid teens. Call Billy Hearn, res., DR. 7-3031. Mrs. Burnell, res., ME. 4-5273; ofc., DR. 7-3861.

OFF LA VISTA RD.

$12,950 — 6-RM. BRICK. 2 bedrms., den, lge. kit. with brkfst. area, attic fan. Lot 495 ft. deep. Top cond. Call Billy Hearn, DR. 7-3031, or Mrs. Burnell, ME. 4-5273; ofc., DR. 7-3861.

4 BEDRMS., DEN
2 BATHS

JUST LIKE NEW. Assume loan, no C.C. Split level, plenty storage, lot 80x220. Call Billy Hearn, DR. 7-3031; ofc., DR. 7-3861.

DUPLEXES
DECATUR AREA

NEAR transp. Prices $13,500-$15,000-$20,800 respectively. Billy Hearn, res., DR. 7-3031, or Mrs. Burnell res., ME. 4-5273; ofc., DR. 7-3861.

L. W. MORRIS CO.
113 Trinity Pl., Decatur

AVONDALE AREA

NEARLY NEW—3 BRs., fam. rm., 2 baths, built-in kit., many other extras. Beaut. loc. Priced in teens. Good terms. Owner trans. and wants offer. Call Tom Tingle, HI. 3-4103. Frank Tiedge, ME. 6-5160.

Town & Country, Inc.
2225 Cheshire Bridge Rd., ME. 4-2481

AVONDALE
3 DARTMOUTH

PRICED below FHA appraisal, come inside and see this 3-bedrm., 2-bath brick home, 32x13 den, well planned kitchen, liv. room with fireplace, separate din. rm. Owner must sacrifice, make offer. DR. 3-2942.

AVONDALE—Owner leaving town. 3-bedroom brick Living, dining, kitchen, family room, 2 baths, playroom in basement. Shown by appointment only. BU. 9-5183 after 6 Monday thru Friday. All day Saturday, Sunday.

BRIARCLIFF AREA

NOW is the time to see our fine section of 3- and 4-bedrm. homes in Atlanta's fast growing Northeast. New homes of quality construction designed for leisure living and priced $20,300 to $26,500.

DRIVE out Briarcliff to Bradcliff Dr. (1st right, turn east of Shallowford) and see salesman on premises.

2505 MIDWAY RD., DECATUR—3 bedrms., fireplace in living rm., lovely lot. Owner says sell, now vacant and ready for occupancy. Excellent financing with low down payment.

Richard Williams Rlty. Co.
4219 Briarcliff Rd., NE
ME. 6-6949 ME. 6-5123

Homes, Area 2 96

Briarcliff Area
Owner's Loss

YOUR GAIN. This beautiful suburban home has warmth and a friendly hospitality with its trees, BBQ, patio, family rm. with f'place, large BRs. and closets, 2 tiled baths, custom built for owner. ME. 4-7351.

Briar Vista Area
Low 20s

NEED home near schools and transp.? The man-sized den will take your eye and your wife will love the spacious kitchen with room for eating and family fun. Sep. din. rm., too. See today. ME. 4-7351.

$12,000

3 BRs., sep. D.R. Scr. porch off kitchen. Workshop for father in the bsmt. Near Toco Hills Shopping, transp. and schools. Will sell FHA with $600 down. ME. 4-7351.

BERRY REALTY CO.
Realtors, 624 Medlock Rd., Decatur

DECATUR—Duplex. 7 rms. $16,000. Brockett Rlty., Cndlr. Rd. DR. 3-3359

DECATUR
BY OWNER

$17,290. ASSUME 4½% loan on 3-year-old, 2-bedroom, paneled den, 1½-bath brick. Dishwasher, work shop, carport, lovely wooded lot with patio, excellent neighborhood. Near school. 900 Homewood Court, ME. 6-1048.

DECATUR, $8,000

A BARGAIN, substantial white frame, 6 and utility rm., 3 bedrms., gas heat, spacious front porch. Will accept small cash payment. No waiting, move in. C. J. McMullan, DR. 3-3394; res., DR. 8-2759.

BRICK—NO. DECATUR

$13,750 FOR this clean 6-rm. brick on 100-ft. lot. Gas furnace, screened porch, separate dining rm., bkfst. area in large kitchen. Just outside city limits. C. J. McMullan, DR. 3-3394; res., DR. 8-2759.

Cary Bone Rlty., Realtors
158 SYCAMORE ST., DECATUR

DECATUR—By owner. 6-room frame. Double garage. Fenced back yard. Convenient to schools, churches, transportation. Good financing. DR. 7-8300. Mr. Jones.

DECATUR CITY LIMITS
VERY 1ST TIME OFFERED

3-BDRM. BRK.—Lge. liv. rm. with fpl., separate dining rm., breakfast rm., lge. attic has space for 2 rms., partial bsmt., central heat, screen porch, lots of trees, immediate possession. Call Billy Hearn, res., DR. 7-3031, or Mrs. Smith, res., DR. 7-4751; ofc., DR. 7-3861.

L. W. MORRIS CO.
113 Trinity Place, Decatur

DECATUR—IN CITY

GOOD COND.—3-BR. home. Sep. din. rm., bkfst. rm., screened porch. Cent. heat. Conv. loca. $11,000. W. J. Strickland, DR. 7-3369, DR. 3-0876. GENERAL REALTY SALES, INC. Realtors 235 E. Ponce de Leon

DREW VALLEY — Vacant, 6-rm. brk. $1,650 equity, notes $88.67. Smi-Nel Rlty., 119 E. Ct. Sq., DR. 7-5154.

EVERGREEN FOREST—UNIT 5
E. A. BAYLIS CO., CE. 7-9227

EMORY-DRUID HILLS

NEW COMERS—No tight money here. 1800 Coventry Rd. DR. 3-1819.

MORNINGSIDE — 1081 Cumberland Rd., NE — Modern 2-story wide board, completely redecorated. Living room, dining room, family room 20x40, 3 bedrooms (one 20-ft. master). Arranged for 1½ baths, gas or electric kitchen. Utility room has washer-dryer connections. Near grade, high schools, 16 Noble bus, shopping center, churches. FHA financing available. Shown by appointment. TR. 2-2687.

MORNINGSIDE — 4 bedrooms, 2½ baths. Near school, bus line, shopping centers. By owner. JA. 1-2041. After 7 p.m., TR. 5-3971.

NORTH DECATUR
6-ROOM BRICK
PRICE ONLY $14,100

5-YR.-OLD—Well landscp. lot, fenced back, sep. D.R. $500 dn. FHA. Conv. to grade school. Moore, ME. 6-2251, ofc. DR. 7-1761.

BENEFIELD REALTY, REALTORS
118 TRINITY PL., DECATUR

NORTHEAST

3 LOVELY new homes being completed. Antique brick, basements, fireplaces, double carports, built-in kitchens, 2 baths, 3 lrg. bedrooms, exclusive section, 100x200 lots, full of trees. Transportation gladly furnished to see these homes. John W. Foy, DR. 8-3654. Foy Rlty Co., Dec.

NORTHEAST, 1380 Holly Lane — Ranch-style, 3-bedroom, 2-bath brick. On large wooded corner lot. With built-in appliances, family room with fireplace, basement. $3,000 down payment. ME. 6-1680.

NORTH DECATUR
GI RESALE

THIS attractive ranch brick on nice wooded lot has living-dining room combination, 2 bedrooms and den. Priced at only $12,500. To see call Holmes Pyles, ME. 6-1553, res.; DR. 8-3636, ofc.

SPACIOUS EMORY ESTATE
1126 CLIFTON RD., NE

LOVELY home on beautiful grounds has 5 bedrooms, 4 baths, den, screened porch, full basement. In good condition. Upper 30s. Call Paul Jeans, DR. 8-3636, ofc.; DR. 7-8782 home.

$550 TOTAL CASH DN.

FOR roomy 6-room home in excellent Decatur location near transportation. Large wooded level lot. $13,500 FHA. Call Paul Jeans, DR. 8-3636, ofc.; DR. 7-8782 home.

FIRST OFFERING
ONLY $9,500

ATTRACTIVE—3-bedrm. brown shingle, convenient to Skyland shopping center, trans. and school. Large shade trees make it delightful in summer. An exceptional value in this home at 3728 CLAIRMONT RD. that can be handled for $400 cash. To see call Pat Gillentine, ME. 6-3334, res.; DR. 8-3636, ofc.

FIRST OFFERING
TOCO HILLS AREA
ONLY $400 DOWN

FOR this eye-appealing three-bedroom frame bungalow in excellent condition. Has large living room and separate dining room, also wooded fenced back yard. Convenient to public and parochial schools at 1661 BEACON HILL BOULEVARD. Call Fred Wickham, ME. 4-0220, res.; DR. 8-3636, ofc.

THIBADEAU, SHAW & BRANNAN COMPANY
REALTORS, 1240 CLAIRMONT RD.

NORTHEAST—869 St. Charles. Nice home. 12 rooms, 4 baths, 4 kitchens. $15,000. JA. 4-7168.

NORTH DECATUR—2442 Harrington Dr. Open 2 till 5:50 Saturday. 3-bedroom, 2-bath, den brick.

N. DECATUR AREA, $14,750-$16,500. FORTENBERRY REALTY. HI. 3-6438

NORTH DECATUR
GI RESALE—BY OWNER

4½% LOAN — 3-Bedrm. brick, on large wooded lot with patio and fenced back yard. 2674 Fox Hill Dr., ME. 4-0672.

UNIVERSITY HEIGHTS—970 Huntington Valley Pl. 6-room brick, basement, patio. Equity $5,000, $2,500 cash, balance carried by owner. Assume 4½% GI, notes $87. ME. 4-8286.

HOLLEY REALTY CO.

PICTUREBOOK HOME

SMALL family will love and cherish this beau. and unusual antique brick. The best of materials went into the construction of this fine home. Conv. to schools and transp. May I show you the home that many have admired and wished to own.

4-BR., 3-BATH, DEN

PERFECT for the lge. family. Just completed in one of DeKalb's newest and best sections. Comb. of wood and used brick, on slightly elevated lot, makes this home stand out on a street of new homes.

Bargain in Leafmore

FEW homes in this much-sought-after location are priced in low 20s, this may be the one you have been looking for. 2 bedrms., paneled den, 2 tiled baths, air-cond. Lovely landscaped lot. Call Bob Holley for more information on these and other fine homes. Ofc., CE. 3-1882; Res., ME. 4-0082.

HOLLEY REALTY CO.
3179 MAPLE DR., NE. CE. 3-1882

PRICE REDUCED $3,000
1121 VISTAVIA CIR.

APPRAISAL $26,000. Our price $23,000. Exclu. neighborhood. A large home with 3 bedrms., 2 baths, family-kit. comb. and bsmt. Go Clairmont Rd. and turn west on Mason Mill Rd. Go Mason Mill Rd. and turn right on Vistavia Circle. Ga. Rlty. & Ins. Co., 506 Bona Allen Bldg. JA. 3-2533.

SPLIT LEVELS—1 with apt. Bryan Bell, Bkr., Decatur. BU. 9-5727.

5 BDRMS., 3 baths, bsmt. DR. 7-8627 Bonner Bros., Inc. ME. 4-0073

BEAUTIFUL CONDITION — OPEN 4 BEDRMS., 2½ bths., entrance hall, liv. rm., din. rm., den, porch. Rugs. drapes. Bright bsmt. (½ bath) On trans. 100x200 lot, in high 20s. 1152 Oxford Rd., NE. DR. 3-8867.

3-BR., 1½-ba., den bricks. The Eason Co. Rltrs., Dec. DR. 3-2589.

$400 DOWN
3 BEDROOMS, 1 BATH
SEWELL REALTY CO.
ME. 4-4266, 2209 Cheshire Bridge, NE

Homes, Area 2 96

6-RM. BRICK—1 bath, fenced yard, like new. Near Toco Hills shop. center, Thomson school. Unusual financing. JA. 5-7706.

HOUSE HUNTING? Call DR. 3-2534 FORKNER REALTY, Avondale Est.

BY OWNER. $750 down, FHA, 1872 Jan Hill Lane. 2 bedrooms, den. Carpeting. Patio. Deep lot. ME. 6-6680.

IDEAL LOCATION

ONE BLOCK from Toco Hills shopping area, grammar school, bus line, near high school. 5-room brick, attic fan, caropt, nice yard with fruit trees, beautiful draperies and large mirror in living room. Small down payment, no closing costs. GI or refinanced FHA. Ready for occupancy. By owner. $14,500. DR. 8-0408, DR. 7-2263.

BY OWNER

3 BRs., 2 B., built-in kit., den. $1,500 below FHA appraisal. Assume 4½% loan. Sale priced $21,000. 1781 Mt. Royal Dr. ME. 6-1693.

Northeast Realty Co.
"WE SPECIALIZE IN NORTHEAST PROPERTIES"
2960 N. Druid Hills Rd., NE

LARGE, small homes. Leonard Allen Co., 1385 Oxford Rd., NE. DR. 3-4448.

Spacious—Spotless
2330 Greenglade Road

(COME La Vista to Oak Grove to Greenglade.) Very attractive 3-bedroom, 2-bath brick with 1,250 sq. ft. basement, carport, on well-landscaped half-acre lot, near Oak Grove Grammar School and Briarcliff High. Only 3 years old and priced at $21,300! For appointment to see this quality property call Arthur Crusselle, ME. 4-5788; Radio, PO. 6-6163; Office, GL. 7-2546.

EMBRY REALTY CO.
3636 Chamblee-Tucker Rd.

$290 DOWN, FHA
NO CLOSING COST

619 SYCAMORE DR., DECATUR
COMPLETELY redecorated 3-bdrm. frame, separate dining room, garage, fenced-in yard, in the City of Decatur. Mr. Wells, DR. 8-3601; res., ME. 6-3052.
AJAX RL., 1556 N. DEC. RD., NE

HOT ZIGGITY!

LOOK AT MY EXCLUSIVE LISTING! ! ! It's a 7-yr.-old home, excellently located, 3361 Kensington Rd. 3 BRs., sep. din. rm., lge. liv. rm. w/drapes, scr. porch, sep. garage. 85x300-ft. lot. Priced for quick sale. $17,500. Call Hugh Wakefield, DR. 3-2534; res., BU. 9-9476.

Forkner Realty Co., 33 Avon. Pl.

A LUCKY VISIT

IF you are looking for a new brk., ranch type, lge. fam rm., adjoining elect. kit., 3 roomy bedrms., 2 baths, beaut. lot, creek in rear of lot, priced right, only $20,000. To see, call Hugh Wakefield, DR. 3-2534; res., BU. 9-9476.

Forkner Realty Co., 33 Avon. Pl.

CHOICE

NEW 3 bedrooms and den with fireplace. Lovely living room, dining room and entry. Kitchen with nook and all built-ins. Screened porch, powder room and 2 full baths. 1 roughed-in basement, play area in dry basement, enclosed double carport with entry at end with large turn around. Permanent lawn and shrubs, on beautiful lot. Approx. 125x200 ft. Trees and landscaping make lovely setting. Top location in NE section. 12 mins. downtown by expressway. Convenient to stores, schools, transportation and churches. Community pool in established subdivision. 2108 Continental Dr., Briarcliff Woods. $31,500. Builder.

4½% LOAN
3191 MANITOBA TRAIL

THIS 4-year-old brick on a quiet dead-end street will make you a nice home. 3 bedrms. (1 paneled), 1½ baths, central heat, on a level wooded lot, A-1 neighborhood, off LaVista Rd. beyond Clairmont Rd. Near Briarlake school. Sure, it needs redecorating, but we are going to let you pick the colors. Price $16,250, payments of $77.84, taxes and ins. are paid separately, assume loan, no closing costs. $3,500 will handle with immediate possession. Inside by appointment. H. F. Anderson Jr., ME. 4-4241, nites ME. 6-7044.

$400 DOWN
4451 HUGH HOWELL DRIVE
TUCKER, GA.

THIS 6-year-old brick home is well located on level 80x250 ft. lot, 3 bedrooms, extra large kitchen with fireplace, natural gas heat. $13,250 FHA. Terms. Must be sold. For details call H. F. Anderson, ME. 4-4241, nites TR. 4-0167 or ME. 6-7044.

Anderson Realty & Ins.
Realtors, 2171 Briarcliff Rd.

DUPLEX—$16,650

LOCATED in beautiful Glendale Estates. Each unit has 2 bedrms. One unit rented $95 mo. One unit avail. now. Ed Moore, ME. 4-2424 day, DR. 7-3602 night.

FIRST TIME OFFERED

SPRINGDALE Heights sec. Close to new DeKalb Hospital. Lovely 2 bedrms. and den brick with full basement. Only $14,500 and can handle with only $600 down—FHA! Gene Fricke, ME. 4-2424 day, ME. 6-4731 night.

BRANNAN-PERRY & THOMPSON, INC.
REALTORS 2469 N. DECATUR RD.

FOR SALE
BY BUILDER

2 NEW brick homes, 3 bedrms., 2 baths, liv.-din. rm., lge. fam. rm. with firepl., built-in kitch., 2 carports, lge. lot. Call G. W. Brown, GL. 7-4288.

DUPLEX — 10 rms., only $11,500. Lane Rlty. Co. JA. 4-8495.

BY OWNER—979 N. Hills Dr. (off Willivee). 3 BRs., 1½ baths, sep. D.R., eating area and dishwasher in kit., inside stairs to basement; patio, beautiful shaded lot in ideal location. $3,000 down. Assume $14,000, 4½% loan. ME. 6-1919.

6-RM. and bkfst., 2-bath brick. Gas furnace, garage in bsmt. Low cash payment. Already finc'd. JA. 2-2651.

REDUCED
3-BEDROOM brick. $1,250 down, assume 4½% loan, $78 monthly. ME. 6-5506.

All You Want in a Home

EAST ROCK SPRINGS RD., NE—Extra nice 3-bedrm., den, 2-bath brick, full bsmt., lot 120x170, or extra lot, convenient everything, low 20s. Cartledge, TR. 2-2016, TR. 6-1501. Business Opportunities, Inc., 976 Piedmont Ave., NE.

GOOD buys in GI resales
Avondale Rlty., DR. 8-3631, DR. 7-7889

BY OWNER—2605 Woodridge Drive. 3-bedroom ranch brick on wooded corner lot with carport and a storage room. Carpets, drapes and ventahood. Bus at door. Walk to school. $15,500. Call ME. 4-8872.

DUPLEX
7 RMS., 4 rms. With sizable cash, a real deal. DR. 8-2387, res. MU. 8-1843, NU-Way Rlty., 606 N. Hld.

VACANT—Move in, $750 cash, $94 mo., no C.C. 3-yr.-old brick, 3 bedrms., 1½ baths, central heat. DR. 3-1441.

7-ROOM, 2-BATH DUPLEX
Excellent Rental Area, Income $170
Hamilton, MA. 7-7812, JA. 4-5553
Pennington Rlty. Co., Walton Bldg.

ATTR. brick home, excellent cond. in progressive area. Liv. rm., din. rm., brkfst. rm., kit. 3 bedrms., tiled bath. 4 rms., bath upstairs. Daylight bsmt. with ½ bath. Conv. transp. Miss Pennington or Mr. Lamb, JA. 4-5553 or MA. 2-0878. Pennington Rlty. Co., Walton Bldg.

$14,000, 1½ BATHS. $500 dn. 3 bedrms. FHA. Austin Dr. JA. 3-0018. SPANGLER CONSTRUCTION CO.

NEW LISTING

ACT FAST—If you want to be the owner of this 3-BR. home on beautiful level lot. On transp. Conv. to schools and shopping centers. $14,750. FHA terms. Mrs. Mainz, ME. 4-5507, CE. 3-2167.

STANLEY HALL REALTY
311 E. Paces Ferry, CE. 3-2167

LOVELY 5-room cottage, $300 down. Payments like rent. Near Agnes Scott. McMullan Rlty., DR. 3-8855, Decatur

4 BEDRMS., 2 BATHS

JUST right for growing family. Near Pius Hi and Prep schl. Has lrg. fam. rm., built-in GE kit., liv. rm., din. rm. and ent. hall. Dbl. carport, expandable bsmt. Just reduced, must be sold this wk. or will rent with option to buy. Low 20s. Mrs. Stevensen, HI. 3-9739; ofc. CE. 7-6358.

TUCKER—$13,750

GOOD BUY in attractive contemporary. Pay equity and assume 4½% GI loan. Small monthly payments. 3 nice bdrms., liv. rm., ent. hall, din. rm. and kit. Central heat. VERY EASY TERMS on dn. payment. Mrs. Stevenson, HI. 3-9739; ofc. CE. 7-6358.

RUFF REALTY CO.
REALTORS 3131 MAPLE DR., NE

GOOD NE location. Brand-new, 3-bedroom, 1½-bath brick, $15,750. BU. 4-2923; ofc., TR. 4-6391.

BARKSDALE RLTY., REALTORS
820 N. Highland Ave., NE

$450 CASH FHA
4388 PARK DR. (TUCKER)
BENEFIELD REALTY CO.
REALTORS, MAIN ST. HI. 3-7129

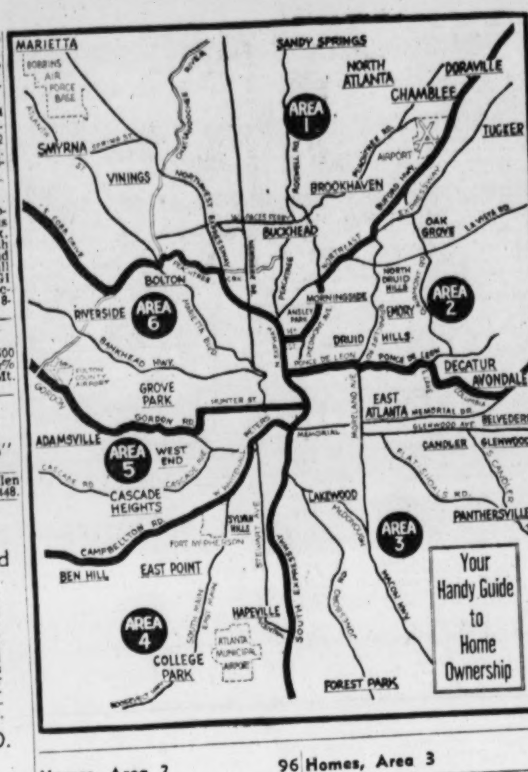

Homes, Area 2 96

6-ROOM BARGAIN
LAVISTA SECTION—Price $12,500.

2 HOUSES ON
ONE acre lot. Near Morningside school. N. B. Clark, TR. 2-9857; ofc., ME. 4-2448.
FAIN RLTY., 2215 Buford Hwy.

OWNER'S GONE

SAYS SELL 2-bedrm., pan. den, 1½-bath brick on pretty wooded lot. Only 5 yrs. old. ASSUME 4½% LOAN WITH $4,000 cash. PRICED MID TEENS and near Toco Hill Shopping Center. CALL SAM PUGH, CE. 3-3256, CE. 7-2590.

JIM ROYER REALTY
3109 Maple Dr. CE. 3-3256

1486 Sheffield Dr., NE

OPEN TODAY. Brand new. First street left out LaVista from Briarcliff. Entrance hall, separate dining room, sliding doors from paneled den to large screened porch and patio. Double carport. Nice basement. 3 bedrooms, 2 baths. Located on wooded lot surrounded by beautiful homes. Price $26,500. Compare the value. See or call CHARLES WHEELER, CE. 7-7502 office, TR. 5-3962 home.

SPRATLIN, HARRINGTON & THOMAS, INC., REALTORS
288 E. Paces Ferry Rd.

SPECIAL SALE
$400 CASH

$12,500 FHA approved. 3 BRs., pretty white frame dwelling. Loc. at 1221 Conway Rd., Decatur. It is situated on a nice level lot, is now vacant and ready for immediate occupancy.

$600 CASH

6-RM. DWELLING with 2 addl. rms. finished in bsmt. It is very compact, clean and can be used as 4-BR. home. Lot is level and rear yard is fenced. Loc. at 1434 Midview Dr. Only 2 blks. from elem. school. Immed. posses. Mo. pay. incl. T. and I. $97. Please phone Tom Forkner, DR. 3-2534; BU. 9-3886.

Forkner Rlty. Co.
Realtors, 33 Avondale Pl.

VACANT — 5-rm. frame, $550 dn., $75 mo. United Rlty., TR. 5-5605.

ELEGANT 2-sty. brk. Beau. grounds. Dora Smith, Rl., Emory. DR. 3-3883.

Homes, Area 3 98
Includes: Belvedere, Candler-Glenwood, East Atlanta, East Lake, Forest Park, Lakewood, Panthersville. See map.

BELVEDERE SECTION
WITHIN YOUR MEANS
$13,500

3-BR. ranch brick. Sep. D.R., scr. porch, choice cor. lot. Immed. poss. ME. 4-7351.

BERRY REALTY CO.
Realtors, 624 Medlock Rd., Decatur

BELVEDERE—SCHOOLS, TRANS.
1358 DOROTHY DR.

LOW down or rent-purchase plan. Hudson, BU. 4-2170. Built-in stove, rfg. MU. 8-1843. Hudson Rl., 606 N. H'ld

BELVEDERE SECTION

ASSUME 5% LOAN, ONLY $78.77 MO. INCL. TAX AND INS. 2-BR. den, brick on big cor. level fenced lot. Conv. to everything. 3507 MARYVALE DR. Mr. White, BU. 9-7010. Mr. Hill, DR. 7-1625.

McLAIN-PEEPLES, Bkr.
138 Sycamore St., Decatur. DR. 3-5775

BELVEDERE — By owner. (2981 San Jose Drive), priced for quick sale. Ranch-type 3 bedrooms, 2 baths, large family room, living room, large kitchen with new built-in dishwasher. Level lot with back yard fenced in redwood. Close to everything. Assume 4½% GI loan and pay equity. Total price $16,150. No closing cost, open for inspection. BU. 9-9699.

BELVEDERE—GI resale. By owner. $3,000 cash, assume 4½% loan. Brick veneer. 2 bdrms., den and carport. Morrison, ME. 6-4558, weekdays after 5 p.m.

BELVEDERE — GI resale by owner. 3-bedroom brick, large lot, wall-to-wall carpeting, carport, utility room. $11,400. BU. 9-7401.

CANDLER GLENWOOD
$500 DOWN

BEAUTIFUL 6-rm. brick, 1½ baths, Carport. Cent. heat. On lge. level lot, 1½ blk. to school, on transp. Conv. to shopping. Call MR. or MRS. MERCIER, Res., BU. 9-7652; ofc., DR. 8-8834.

YOUR DREAM HOME
$13,850 TOTAL PRICE

CHARMING brick home, clean as new. On level wooded lot loaded with shrubbery, fenced in, pretty patio, finished bsmt. Large liv. rm., sep. din. rm., 2 bedrms., den, lovely kit. Buy small equity and assume loan. Conv. to shopping, schools, transp. Call MR. or MRS. MERCIER, res., BU. 9-7652; ofc., DR. 8-8834.

BEDFORD REALTY CO.
3220 Glenwood Rd., Decatur

CANDLER-GLENWOOD area. 3-bedroom brick ranch, 1½ baths, partial basement, central heat, carport. Near carline, schools, churches, shopping center. Assume 4½% loan, payments $87 per month including taxes and insurance. BU. 4-0569.

CANDLER-GLENWOOD

$1,750 TOTAL CASH—4½% GI resale. Owner. 4-year-old 6-room brick. Pine-paneled den. 2117 Keheley Drive. DR. 3-8684.

OPEN 3-5
1073 SPRINGDALE RD.

1-STORY brk., 8-rm. home on ½-acre lot. Exclu. Habersham Realty, Inc., JA. 1-0444, CE. 7-4338, Atl. Fed. Sav. Building.

DRUID HILLS

7-ROOM brick, 2½ baths, full attic and bsmt. Dbl. garage, low 20s. JAY BICKNELL, DR. 3-6393; ofc., TR. 2-6695.

$700 DOWN

3-BEDRM. brick. Full bsmt. Near transp. Low teens. RUBY BICKNELL, DR. 3-6393; ofc., TR. 2-6695.

Compare, Compare, Compare

NEW 7-rm. ranch brick. Wooded, level lot. 3 bedrms., den, 2 baths, foyer, f'place. Carport. Exclusive section, on transp. Low 20s. ERLE WALDROP, ME. 4-4933; ofc., TR. 2-6695.

More Room, Less Money

6 LARGE rooms, redec. and in A-1 cond. Bsmt. garage. Under $10,000. VICKERY, ME. 4-4760; ofc. TR. 2-6695.

BERRY REALTY CO
Realtors, 1574 Piedmont Ave., NE

EAST ATLANTA
$150 CASH, NO C.C.

ASSUME loan, 3-yr.-old 5-rm. brick, central gas heat. Total price $10,450 which includes furniture. Immediate possession. 85 Montgomery St. Henderson, JA. 4-0412. Hambrick, DR. 3-3135.

MOVE IN TODAY
1641 GLENWOOD AVE.

ASSUME present FHA loan and pay small cash down payment, no C.C. 5 large rms., scr. porch. Storage rm. and garage. Henderson, JA. 4-0412, PL. 5-5747.

C. D. HENDERSON CO.
Insurance, 495 F. Shoals, Realtor

EAST LAKE

REAL PRETTY 5-rm. brick on beau. shady cor. lot, only 1 blk. trolley. Call Cantrell, DR. 8-8813; res., DR. 8-4395.

BEL-AIR REALTY CO.
1853 Candler Rd., DR. 8-8813

EAST LAKE—Beautiful old brick. 6 large rooms, carport, dishwasher, disposal. Fenced back. Near school, transportation. Pay equity and assume 4½% GI loan. DR. 3-6427. 2022 Bencal Drive, Southeast.

Homes, Area 3 98

EAST LAKE
GI RESALE
$64.44 MO.
PLUS T. AND I.

1842 VALENCIA RD. off Second Ave., near Leslie J. Steel School. Clean modern 6-rm. ranch brick, carport, large kitchen, paneled family rm., beautiful landscaped lot. Wonderful place for children to play. Total price $12,750. Conv. to transp., shopping. Call Mr. or Mrs. Thomas, ofc., DR. 7-2661; res., DR. 8-0891.

ALEXANDER RLTY., DR. 7-2661
3140 GLENWOOD ROAD

E. ATLANTA, 915 Stallings Ave., SE 5½-RM. fr., $500 dn., assume $72 mo. notes. United Rlty., TR. 5-5605.

EAST ATLANTA — 6-room brick, carport, patio. Sell equity. JA. 4-1618.

E. ATL.—5-, 6-rm. homes. JA. 4-8385. Ralph Ivie Rlty., 349 Moreland

FOREST PARK
IMMEDIATE POSSESSION

ON new 3-bedrm. brick, carport-utility rm. Move in on approval of credit. Prices from $12,650. Half basement home also available at

RIDGEWOOD
OF FOREST PARK

TURN off Jonesboro Rd. across from Forest Park Big Apple onto Watts Rd., right at Ridgewood Dr. Phil Johnson, ME. 4-0232, JA. 4-1387.

STARNES-ROBERTS CO.
608 Fulton Fed. Bldg.

FOREST PARK
100% GI LOANS

NEW 3-bdrm. brick homes on nice wooded lots. Only $13,400. Go Ash St. from Main to Pineland subdivision. Call Jim Arendall, MA. 7-2539, or Bill Currie, PO. 1-7629.

Adair Realty & Loan Co.
1228 Main, Forest Pk., PO. 7-7482

FOREST PARK RESALE

VACANT. 3-BEDROOM BRICK CARPORT. About 6 yrs. old. Close to schools, transp. Pay equity and assume GI loan, $63 mo. incl. T. and I. No C.C. Allene Cruce, PO. 7-5803, PO. 7-4896.

WILEY KITE RLTY. CO.
1183 MAIN ST., FOREST PARK

FOREST PARK
FHA RESALE

3-BEDROOM brick veneer, less than 1 year old. Good loan. Mo. payments $79, incl. T. and I. 133 Boling Dr. See to appreciate. Call Fred Pierce, res., ME. 6-5133; ofc., PO. 7-0531.

Forest Park Rlty. & Ins.
1167 Main St., PO. 7-0531

FOREST PARK RESALE $700
$80 MO. Real nice 6-rm. ranch brick. Cor. lot. Close school, shop. center. PO. 7-1438, PO. 1-4961, PO. 6-0171.
JOHN M. HARRIS, Bkr., 3415 Stewart

FOREST PARK — 3-bedroom den brick. Wooded lot. PO. 1-9762.

FOREST PARK
GI and FHA RESALES

NO waiting, no red tape, we have some of the best resales in Forest Park. 4-rm. and 6-rm. brick houses. Some with carports, large wooded lots. 1 to 4 years old. Price ranges, $10,900 to $13,500. Monthly notes, incl. T. and I. $56 to $78. Reas. cash payments and assume loans. No C.C. to pay. For more information, call Mrs. Brown, PO. 1-6494 or Mrs. Wilkinson, PO. 7-0739.

R. P. BOWDON RLTY. CO.
1138 Main St., Forest Pk. PO. 6-3107

FOREST PARK — GI RESALE
603 PINERIDGE DR. — Brick, 2 bedrms., pine-paneled den, carport, cypress fenced yd. Pay equity, assume 4½% loan. PO. 7-1842.

FOREST PARK — GI resale, colonial brick, carport, 2 bedrooms, pine-paneled den. Full daylight basement, extra-large, corner lot. Pay equity, assume loan, PO. 6-5473.

FOREST PARK—GI resale. 126 Fall View Dr. Brick, 3 bedrms., den, 1½ baths. Large lot. Pay equity and assume loan. PO. 6-9086.

GRESHAM ROAD — 3051
REDUCED for quick sale. 3-bedrm. den brick. 1½ baths, laundry rm., part. bsmt., lge. lot. Pay small equity, assume loan. Mr. Hand, BU. 9-9079.

BEDFORD RLTY. CO., DR. 8-8834
2220 Glenwood Rd., Decatur

KEYSTONE subdivision. 4-bedroom home with carport, utility room. $290 down, take over payments, move right in. No red tape. PO. 1-5291.

LAKEWOOD
189 RHODESIA. Gar. apt., $6,000
BEAUT. level lot, on trolley

2419 BAYWOOD DR.
LOVELY 6-rm. brick with carport. Cent. heat. Area of nice homes. MA. 7-7000, MU. 8-5525.
P'tree Land Co., Rltrs., 1850 Lkw'd

SPRINGWOODS ESTATES — GI resale. 3 bedrooms, 2 baths. Wooded lot. 3521 Woods Dr. BU. 9-1243 after 6.

TONEY VALLEY RESALE, 2874 Lynda Pl. 3-bdrm. brick, 1½ baths, liv. rm., din. rm., kitchen, carport. Fenced rear yard, beautiful shrubbery. Near school and bus. Can assume FHA loan, 4½%, $9,907, payable $84.81 mo. incl. everything. Or refinance $800 cash, plus closing.

GI RESALE—3 yrs. old. 6-rm. brick, 1452 Woodland Circle, Fulton County. Full bsmt., garage. Near school, transp., shopping center. Assume loan or finance $800 down.

288 MILLEDGE AVE., SE
DUPLEX—Separate utilities
4 RMS., bath, rented $45.
3 RMS., bath, rented $32.50.
Only $6,200
C. H. BRITT, MA 7-6500

RANKIN-WHITTEN
141 Carnegie, Realtors, JA. 1-0636

BE AN OWNER
Not A Renter!
NO DOWN PAYMENT!

1-BEDROOM APT. STOVE AND NEW REFRIG., $49.50 PER MO. 2-BEDROOM APT. STOVE AND NEW REFRIG., $59.50 PER MO. THE ABOVE PAYMENTS INCLUDE TAXES, INSURANCE, INTEREST, AND PRINCIPAL.

PLUS FREE WATER

Don't Make a Mistake—
Buy, Create An Estate.

BUY TODAY AND MOVE IN

CITY TRANSP., ALL UTILITIES, SCHOOL, CHURCHES, SHOPPING CENTER.

GO South Expressway to Cleveland Ave., left on Cleveland to Browns Mill Rd., right on Browns Mill Rd., one block to Springside Dr., left on Springside Dr. to Jonesboro Rd., right on Jonesboro Rd. to Forest Villa.

EXCLUSIVE AGENTS
Norwood Realty Co., Inc.
MA. 2-4344
TOM CARTER, BU. 9-3600
F. A. NORWOOD, CE. 3-3842
Open Daily 11:00 a.m. 'Till

RENT — Option to buy. New 3-bdrm., 2-bath brk. Call DR. 3-8052.
Cochran-Strickland Rlty.

Homes, Area 3 98

$350 DOWN
NOTES $69.90
WILL TRADE

ATTRACTIVE 3-bedrom brick home, partial basement, nice well-landscaped yard, vacant for immed. occupancy. Go Columbia Drive to Peachcrest Drive to 3540 Mary Vale Drive. Call Jim Duffey or Ed Forester, PO. 1-6132 or BU. 9-6410.

Jerry McHan Rlty. & Loan Co.
1996½ Boulevard Dr., NE. DR. 8-3154

NO CLOSING COST
NOTES $68.30

ATTRACTIVE 5-room frame home in good condition, nice landscaped yard, near schools, trans. and shopping. Vacant for immed. occupancy. Go McAfee Rd. to Porter Place to 2938 Dale Place. Call Jim Duffey or Ed Forester. PO. 1-6132 or BU. 9-6410.

Jerry McHan Rlty. & Loan Co.
1996½ Boulevard Dr., NE. DR. 8-3154

VERY UNUSUAL!

MOST UNUSUAL and spacious brick home featuring 2 master bedrms., screened porch, game rm. with fireplace, wall-to-wall carpets, 3-car garage. Corner lot 129x188. Shade trees, grassed front and back. Excel. condition. Owner bought large home in Avonwood. Walking distance school and transp. Priced for immediate sale. $15,950. Call Jerome Wills, ME. 4-2424 day, ME. 6-7952 night.

$195 DOWN ANYONE

NO CLOSING COST! This lovely 2-bedrm. frame is already financed with payments of $86. Clean as a pin. Level yard with trees. Buy today and move tomorrow! Ed Moore, ME. 4-2424 day, DR. 3-2190 night.

BRANNAN-PERRY & THOMPSON, INC.
REALTORS, 2469 N. DECATUR RD.

OPEN
NEW BRICK HOMES
$700 TOTAL CASH

NEAR HAPEVILLE—3 bedrms., big kitchen, cedar cabinets, spacious carport, storage rm., heavily wooded lot (80x200), on transp., walk to new school. $13,300, $700 cash, nothing else to pay but monthly note. DIRECTIONS: Go Browns Mill Rd. from Hapeville (one mile) to open house. CALL Charles Smith, DR. 7-8688, JA. 4-1387.

STARNES-ROBERTS CO.
Realtors, 608 Fulton Fed. Bldg.

COUNTRY LIVING
1-ACRE LOT
SACRIFICE
2 FULL BATHS
BUILT-IN STOVE AND OVEN
OPEN

GO BOULDERCREST to 2685 Ward Lakes Rd. Brand new, mod. ranch-type, 3-bedrm. brick home. Att. carport. Large kitch. and fam. rm. comb. with glass sliding doors. Owner says "must sell." Don't miss this bargain. Go see and call PAUL HENRY, ofc., DR. 7-2661; res., BU. 4-1779.

ALEXANDER RLTY., DR. 7-2661
3140 Glenwood Road

6-ROOM BRICK
$12,500 TOTAL PRICE

ONLY $400 DOWN, large family rm., tiled bath, vene. blinds, plenty trees. Call Jones, ofc., DR. 8-8813; res., BU. 9-8759.

BEL-AIR REALTY CO.
1853 Candler Rd., Dec., DR. 8-8813

3 GI RESALES

$190 Cash and Move In
141 LAKESHORE DR., FOREST PK. Just take over pymts. and move in. Mr. Blount, DR. 8-3601; res., PO. 1-9932.

$390 Cash and Move In
256 GLENROSE CIRCLE, SW 3-BDRM. brick-frame, carport, nice level lot. Already fin., no C.C., just take over pymts. and move in. Mr. Blount, DR. 8-3601; res., PO. 1-9932.

$290 Cash and Move In
377 KEYSTONE DRIVE 3-BDRM., brick-frame, on nice level lot, already financed no C.C., just take over pymts. and move in. Mr. Blount, DR. 8-3601; res., PO. 1-9932.
AJAX Rlty., 1556 N. Dec. Rd., NE

HOME AND INCOME

TRIPLEX—Close-in, Little 5 Points. Good condition, good investment. Jim Barfield, nights MU. 8-9326.

Barfield Bros. Realty
1091 Euclid Ave., NE, JA. 2-5095

FIRST OFFERING
1875 DERRILL DR.

NEARLY NEW — Brick 3-bedroom home has 1½ baths, carport, lovely level lot. Near bus, stores, schools. Price $15,250. Assume 4½% loan. Paul Jeans, DR. 8-3636, ofc.; DR. 7-8782 home.

THIBADEAU, SHAW & BRANNAN COMPANY
REALTORS, 1240 CLAIRMONT RD.

GI RESALE
$395 TOTAL CASH

ATTRAC. 2-bedrm. and den frame. Immediate poss. Only $9,750. No closing cost or qualification necessary. Call Fred Murphy, ME. 4-2424 day, CE. 7-5778 night.

$450 DOWN—FHA

A VERY pretty 6-rm. brick home near Glenco shopping. Full tiled bath, cent. gas furn., carport and clean as a pin! Immediate poss. Only $13,750. Call Jerome Wills, ME. 4-2424 day, ME. 6-7952 night.

BRANNAN-PERRY & THOMPSON, INC.
REALTORS, 2469 N. DECATUR RD.

GI RESALE

CINDY DRIVE. $15,500. SMALL down payment and assume 4½% loan. You will like the arrangement of rooms, 3 bedrooms, 2 baths, basement. R. A. KELSO, CE. 7-7502 office, ME. 4-4831 home.

SPRATLIN, HARRINGTON & THOMAS, INC., REALTORS
288 E. Paces Ferry Rd.

100% GI
BEST FHA LOANS

GOOD selection of new homes in DeKalb and Clayton Counties. $13,400 up. Call Joe Mixon, PO. 7-3024.

Adair Realty & Loan Co.
1228 Main, Forest Pk., PO. 7-7482

ONLY $595, MOVE IN

ONLY $595 cash (INCLUDES CLOS. COST) buys this neat brk. home with 2 spacious bedrms., lge. pan. rec. rm. (or 3rd bedrm.), sep. D.R., level lot with fen. yard. Conv. everything. Price $12,500. Gene Symmers, DR. 8-6780; ofc., DR. 7-1761.

BENEFIELD REALTY, REALTORS
118 TRINITY PL., DECATUR

Attractive, Unusual
3 BEDROOMS, 2 BATHS

OWNER leaving state and must sell this different ranch-type wide board home. Firepl. in extra-lge. liv. rm., kit. with built-in eating area, plenty of closets, fenced back yd. Near East Lake Schl. ½ blk. city trolley. To see, call Mrs. Haulbrook, DR. 8-5010, DR. 7-6486.

Fulton-DeKalb Realty Co.
2131 College Ave., NE

1389 DOROTHY DR.
WILL TRADE
$450 DOWN
3 BRs. Plus Fam. Rm.

THIS is the most house for the money you will see today. Lge. 7-rm. home across st. from grammar schl. Close to Avondale Hi. Walking distance to Belvedere Shop. Center. Extra lge. fam. rm. with exposed beams. Can handle for $450 cash plus C.C. or will trade. Mrs. Huss, BU. 9-1997, JA. 4-4552.

$290 DN., ANYONE
4208 CANBY LANE
3-BEDRM., BRICK
ALREADY FINANCED

WHY pay rent when you can own this nice 3-bdrm. brick home with carport, on nice level lot, for only $290 cash dn. No C.C, no red tape. Payments only $83 mo. Buy today. move in tomorrow. To see any time call Mrs. Smith, BU. 9-2867, JA. 4-4552.

Thomas Rlty. & Ins. Agcy. Inc.
1164 Euclid Ave., NE, JA. 4-4552

1566 ALDER CT., Kirkwood. 2 B.R. home. Excellent condition. Fine location. $9,500. $300 down FHA. No closing cost.

43 EAST LAKE DR., NE—6 large rooms and breakfast room. Corner lot. Central heat. For quick sale $13,950. See today.

TONEY VALLEY—2892 LYNDA PL. 6-R. brick. 1½ baths, all conveniences. $15,500. $800 down.

CANDLER GLENWOOD—1880 HOOPER ST. 5-R. brick, near trolley and shopping. $11,500, with $400 down.

2081 HOLLY HILL DR., TONEY VALLEY—7-R. brick. Wooded lot. Top condition. Fine location. $15,500. $800 FHA.

LEE WILSON, TR. 2-5595
RANKIN-WHITTEN
141 Carnegie Realtors JA. 1-0636

Homes, Area 3 98

TRIPLEX—$8,500
455 Whitefoord Ave., NE

YOU ARE right, the 53'x196' lot is worth nearly this much to a shrewd investor. The three units gross $160 per month. The house is old, and needs some work. Has 3 baths, 3 kitchens, has asbes. siding, and a practically new roof. Call Blake Perry, ME. 4-2424; Chas. O'Shields, DR. 7-3602, nights.

BRANNAN-PERRY & THOMPSON, INC.
REALTORS, 2469 N. DECATUR RD.

$1,750 Total Cash

FOREST PARK, BUY GI'S EQUITY. 3-bedrm. brick, lge. paneled family rm. and carport. Lot 75x186. MR BURTON, PO. 7-2829, ofc. MU. 8-3394.

Al Ewing Realty Co.
REALTOR 1032 HEALEY BLDG.

3 Bedrms. $250 Total Dn.

NEW brick, tiled bath, plenty closets, cabinets, gas heat. Paved drive, level lot. 115 Oak Forest Dr. (Mountain View). See this any time or call B. C. Jones, GR. 8-8985, Jonesboro.

6-ROOM brick, GI resale. Gunter Realty, Maple Dr., BU. 9-9186.

NO down payment, $54 mo., Ga. Rl. & Ins., 506 Bona Allen Bldg., MA. 7-3371

3 BRs., 2 baths, fam. rm. $16,500. Royall Rlty., 119 E. Ct. Sq., Decatur.

THRIFTY BUYS—RENT OR SELL. Grady L. Lindsey, Rl., PO. 7-0244.

4½% GI LOAN. 6-rm. brick split-level. Bsmt. Buy equity. Hendrix Rl., 2135 College, DR. 8-5575

SERVICEMAN TRANSFERRED — Must sell 3-bedroom home, garage, storehouse, large children's playhouse and extra lot. $800 equity, assume payments $76 monthly. 132 Dahlgren St. JA. 3-6148.

FOR better buys, Forest Park Rlty. & Ins. Co., 1167 Main, PO. 7-0531.

2-BEDROOM home. Basement space, central heat. Very reasonable or rent with option to buy.
WESTBROOK REALTY CO.
1799 Candl. Rd., DR. 8-9885; BU. 9-0293

5-RM. BRK., CARPORT—$53 MO. 2100 DELLWOOD PL. Nr. Toney schl., shop. center, buses. Res. BU. 9-2828.
T. H. WHITE REALTY
4079 Glenwood Rd. BU. 4-1434

Variety To Suit All

2212 CLOVERDALE DR.
6 RMS., 1½ baths, dbl. carport, beautiful lot.
1318 ORMEWOOD
7 RMS., 2 full baths, dbl. garage.
1055 EMERSON AVE.
6-RM. frame. Near schools.
796 PALATINE
7-RM. frame. Near school. Price $8,995.
ALSO
BOULDERVISTA
SUBURBAN homes, 6 rms., 2 baths, dbl. carport, large scenic lot, just off Bouldercrest. MU. 8-3732; evenings, Mrs. Mitchell, DR. 8-2849 or Little, BL. 5-2306.
Little Rlty. & Ins., 215 Flat Shoals

HOME AND INCOME

3-BEDRM. BRK., 4-RM. GAR. APT. RENT $65. All A-1. 2 stoves, 1 refrigerator. W.-W. carpet, patio, grill, double garage. Good lot. Near bus and shopping center. DR. 7-1426. SPITLER RLTY., 254 2nd Ave., SE

DISTRESS SALE

3 BEDRMS. S. Expressway 1 blk. Make 3 back payments, move in. GL. 7-0282. Chatham Rlty., Doraville.

3-BEDRM. bricks at RIDGEWOOD at Forest Park. JA. 4-1387.

New, Vacant, Reduced

2319 BOULEVARD DR. (at 1st Ave.) Pretty 3-bedrm. brick, large kit., plenty cabinets, carport, large utility rm., fenced yard, on transp. $13,500. For best buys, call Gene Hall, BU. 9-0615.

PERRY WILLIAMS REALTY
Candler at Glenwood DR. 3-3328

834 MIDWAY

OFF JONESBORO RD. 3 BRs, 2 baths, Youngstown kit., new stove, den with exposed beams, f'place with gas logs. Air-cond. and heating unit incl. Fenced yd. Beautifully landscaped. Drive out and see this peach of a home for only $14,500. $750 dn.

JOE ADAMS, PO. 7-7588

Tri-City Rlty. & Mtg., Inc.
1239 NE Main, College Pk., PO. 6-6227

OPEN SATURDAY P.M.
SOUTH GRESHAM
$16,500
MINIMUM DOWN, MAXIMUM FHA OR WILL TRADE

WE WILL be happy to meet the first owner of this lovely new ranch-style brick. Come by, it could be YOU. Wooded lot, seeded lawn, patio, carport-storage, pan. kit., fam. rm., 3 plastered bedrms., 1½ baths. Go 2nd Ave. or Flat Shoals to Gresham to Boulderview to Sahara and right on Pasco to 2740. Leon Burnett, DR. 8-6423; ofc., DR. 8-5575, Hendrix Rlty., 2135 College.

OPEN SATURDAY P.M.
EXCEPTIONAL VALUE
$15,800

CHARMING split-level, only 2 yrs. old. 4 bdrms., L. R., D. R., kit., 2 baths, carport, back yd. comp. covered with Zoysia sod. Comp. redecorated incl. beau. drapes and cornices. Mrs. Dolan, DR. 7-2245; ofc., DR. 8-5575, Hendrix Rlty., 2135 College.

Homes, Area 4 100
Southwest includes: Ben Hill, College Park, East Point, Hapeville, Sylvan Hills. See map.

ARRWD. DR.-H'DLAND-S. SEMMES
ARE you seeking warmth, charm of family liv. Beaut. setting, quality-value. See today, Mrs. Mauldin, PO. 6-7146. Durrett Rlty. Co., 2866 Church St., PO. 7-9436.

COLLEGE PARK — Airport vicinity. 2 bedrooms, den. Near proposed expressway connector. $10,500. Call owner, DI. 4-2856.

COLLEGE PARK

OPPORTUNITY OF A LIFETIME

WE sincerely believe there is an opportunity of a lifetime awaiting you and your family in

JAMESTOWN COLONY
AND
COLONIAL DRIVE

$18,000 to $25,000 Class
(And we do mean "Class")

DIRECTION: Go South Hwy 29 to Chapman Springs Rd. Take right, go ¼ mi. Courteous salesman on premises daily.

BUY OWNERS EQUITY
517 ANDERSON. $1,500 Dn. and assume GI loan of 4½% on this 3-br. brk. Notes only $55 per mo. T&I incl. Conv. schools and shopping.
BOYD POOLE, PO. 6-4496

410 NORTHWEST DR.—7-rm. bungalow. Liv. rm. with f'place, din. rm., kit., den, 3 brs, workshop, conv. schools, church.
MR. CORALL, PL. 8-1878

EAST POINT
3684 POTOMAC Dr.—7-rm. brk. Only 2 yrs. old. 3 brs., liv. rm., din. rm. comb., fam.-kit. comb., with gas built-ins. G-E dishwasher and disposal. Nice lot. Priced to sell.
HASKELL BURKS, PO. 7-2233

715 EAST FORREST AVE.—NEWLY DECORATED INSIDE AND OUT. BEST BUY IN TOWN.
WALTER BRASWELL, PO. 7-0119

HAPEVILLE
3088 JACKSON ST. 6-rm., asbestos siding in Hapeville's most conv. area. 2-br., l.r., d.r., and kit. and den. Nice lot, with lots of trees. $700 dn. plus C.C.
JOE ADAMS, PO. 7-7588
Tri-City Rlty. & Mtg., Inc.
1239 NE. Main, College Pk. PO. 6-6227

COLLEGE PARK Estate Subd. 1951 Riverdale Rd. PO. 6-6201. Move in. Cash required as low as $450. Monthly payments as low as $86 plus T. and I. Ofc. PO. 6-0132.

CONNALLY DR., SW (2801). Year-old brick, 3 bedrooms. (2 and den). 1½ baths, patio. DI. 4-2979.

COLL. PK. $123.50 dn. 4 rms. $7,950 PAGE Rlty., Vol. Bldg., JA. 3-4387

DODSON AREA—Spacious 4 bedrms., 2 baths, all-electric kit. w. built-ins galore. Lovely shady cor. lot. Mrs. Forde, PO. 7-8382. Morvis Rlty., PO. 6-9668. 2872 Church.

EAST PT. — Attr. 3-BR. brk. and frame. On well-l'scaped lot. Headland area. $750 dn. plus C.C. We have other listings. Zebedee, Realtor, E. Pt. PO. 6-0214

EAST POINT
FAMILY CASTLE

YOU can give your family a more enjoyable life and have a worthwhile investment at the same time in this DOLPHIN-BUILT brick home. See the large paneled playrm. and full bsmt. in this 2-bath home at 2570 Farley St. Located between grammar and high schools. Close to shopping center and Ft. Mac. See it today. Between Plantation and Lancaster off of Montrose.

DOLPHIN HOMES
2653 Connally Dr., East Point
PO. 1-1162 Sid PO. 7-6618

EAST POINT
FHA EQUITY

1½-YEAR-OLD, 3-bedroom and den brick, 1½ baths, large kitchen. Central heat. Assume $86 mo. notes. No closing cost. Immed. poss. Mr. Steed, PL. 3-5113.

STEED RLTY. CO.
2058 Sylvan Rd., SW PL. 3-5113

Homes, Area 4 100

EAST POINT—2 beaut. new brk. homes on quiet new st. Each has carport, 3 BRs., 1½ baths. Will sell FHA or take your house in trade. PO. 2933 and 2941 Rockwood Rd. PO. 6-6274.
Coker Rlty., 2896 E. Pt. St., E. Pt.

EAST POINT — Nice brick duplex. $13,500. Income $165 per month. Owner. PO. 7-0051.

HEADLAND AREA
NEW LISTING

ONE of the prettiest brick homes on beautifully landscaped level lot. Large L.R. with L-shaped D.R., 2 BRs., den, 2 full baths, carport and storage area. Fenced back yard. Shown by appt. VICKI BEHLING, PO. 1-3614, PL. 8-7575.

MORSE—Realtors
2111 Campbellton Rd., SW. PL. 8-7575

JEFFERSON PARK
$200 CASH down, move in today. Notes $100 per mo. 6-rm. asbestos siding home. Cor. fenced lot.

$1,000 CASH DOWN
3 BRS., fam. rm., 1½ baths, bsmt. Notes $150.
TUCKER, PO. 1-3030, PO. 7-2676.
TUCKER RL., 1601 Thompson, E.P.

PERKERSON PARK

1868 AND 1836 Lisbon Dr., off Brewer, conv. Sylvan and shopping cntr. 3 bdrms. FHA $400 dn. or assume GI loans. Jerome Cochran, PL. 3-6471.

MRS. IRIS JONES, BKR., PO. 7-8892
3701 Chesapeake Way, East Point

PINEY WOODS DR. (2745)
4-RM. frame with choice 9-acre back yd., dbl. gar., horse stable. Loc. in high residential neighborhood. Goen & Preston, Agts., 1617 Thompson, E. Pt. Day, PO. 7-7474; night, PO. 7-3465.

SYLVAN HILLS — 6-rm. brk., needs some repairs. Owner wants offer. Walk to schools. TR. 6-1161, PL. 5-8332. Southern Rlty., 607½ Lee.

DALITE BASEMENT

PROVIDE your family enjoyments for years to come in this 3-bedrm., 1½-bath brick home. Benefit from our many yrs. experience in the building business and the money saving features incl. here. Better homes cost no more and you will always be glad you desired to buy a DOLPHIN. Notice the pretty hardwood trees on this lot at 2271 Bonnybrook Way and the fine neighborhood. This home is now heated for your comfort. Come out Connally Dr., the second st. to the left past Dodson.

DOLPHIN HOMES
2653 Connally Dr., East Point
PO. 1-1162 Sid PO. 7-6618

LOOK

A WIDE selection of new and used homes in East Point, Ben Hill, Cascade Heights and all SW sections Atlanta. For info: nights, call John Waldrop, DI. 4-0731; Howell Tribble, DI. 4-4396; Sam Mayfield, JA. 5-5925; days these salesmen at Eskew Bldg. & Dev. Co. Bkrs.
2550 Fairburn Rd. DI. 4-1661

FOR SALE LOT 50x200
ZONED M-1

1003 DILL AVE., SW, has 6-room brick house. Priced to sell at only $12,500. Call Ted Poole, PL. 3-4273, JA. 3-8631.

McINTYRE REALTY CO.
HEALEY BLDG. RELATORS

NEW 3-bedrm. bricks. FHA $1,400 dn. Trades. McKown Rlty. DI. 4-3424.

Sales "Coker The Broker" Rentals
Coker Rlty. Co., PO. 6-6274, E. Pt.

SIMEON L. STEED REALTY
2058 Sylvan Rd., SW PL. 3-5113

2812 HAYDEN DRIVE
SEE this masterpiece, 3 lge. bedrms., family rm., built-in kit., brkfst rm., sewing rm., 2 tiled baths, full bsmt. w. drive-in garage plus double carport. Only $26,000. 100x300-ft. wooded lot. Brogdon, PO. 6-6351.
"A Brogdon Better Built Home"
BROGDON REALTY CO.
1777 W. Washington PO. 6-9677

New on the Market

3-BEDRM. brick in SYLVAN HILLS. W.-w. carpet in L. R. and hall. Nice colored tiled bath. Pretty kitchen with large dining area. Carport and util. rm. Nice lot, close to transp., schools and shopping. MRS. HARMON, PO. 6-3157.

MORSE—Realtors
2111 Campbellton Rd., SW, PL. 8-7575

IN TIME FOR CHRISTMAS
TRANS. owner offers his beaut. 3-BR., 2½-bath Colonial. Ideal for gracious living and entertaining. Lovely cpts., drapes plus pan. apt. Real buy in 20s. See day or night. PL. 5-5633, TR. 6-2748. Pdmt. Rlty., 2087 Pdmt. TR. 5-9278

TO BUY, Sell or Rent. PO. 1-2153
EAST POINT REALTY CO.

$295 DN. 4 rms., bath. Big lot. $5,250. PO. 6-3611. Amil J. Gerlock, Bkr., SW Main, C.P.

BETTER THAN NEW
COLLEGE PK.—2-year-old 3-bedrm. brick, bkfst. area in kitchen. Lge. fenced yd. fruit trees. Nr. schls., shopping, trans. Only $12,950 FHA. Mr. Bearden, PL. 3-7315, PL. 5-5711. STANALAND Realty, N. Main, E.Pt.

GI RESALE
$290 Cash and Move In

147 WILLOW ST., COLL. PARK 3-BEDRM. brick. Nice level lot, rear patio with BBQ pit. Already financ'd, no C.C., just take over payments and move in. Mr. Blount, DR. 8-3601; Res., PO. 1-9932. AJAX Rlty., 1556 N. Decatur Rd., NE

3-BEDRM. brick, 2 baths, full bsmt., dbl. carport. Lot 160x227. PO. 1-8857. BANKS-NOLEN REALTY CO. 2805 S. East Point St.

A CHOICE HOME
$10,500

AT 708 GROVE AVE., East Point, a friendly neighborhood is a 2-bedroom and den home you will be proud to own. It has a large jalousied, glassed-in porch and all exterior walls are insulated. Deep, beautifully landscaped lot. Call W. A. Sirmon, CE. 3-0385; office, JA. 2-5477.

ADAMS-CATES CO.
REALTORS, JA. 2-5477, 201 Hurt Bl.

4 BEDROOMS
671 ELBERT ST., SW. W. of Stewart Ave., clean home at reas. price. Mr. Baldwin, PL. 8-1921, JA. 2-6655.
PAUL C. MADDOX CO.
Realtors Standard Bldg.

$295 DN. 4 rms., bath. Big lot. $5,250. PO. 6-3611. Amil J. Gerlock, Bkr., SW Main, C.P.

Homes, Area 5 102
West includes: Adamsville, Cascade Heights, West End. See map.

ARDLEY ROAD. Owner transferred. 7-room brick, large lot, GI loan, fenced, patio, 1½ baths, by appt. only. Call PL. 3-8941.

AUDUBON FOREST
959 PEYTON RD.—3-BR., 2-bath brk. On lge. wooded lot. Fred D. Phillips, PL. 8-7261, PL. 3-1332.
GEO. L. WILSON, Agt.
2323 Cascade Rd., SW PL. 8-7261

BEN HILL AREA
HOME OF DISTINCTION

THIS lovely large snow white home, nestled back on high ground on beautifully wooded 2½-acre lot gives a very impressive appearance. 4 BRs., 1 full bath, two ½ baths. Breezeway. The lot alone is worth $5,000 or more. $19,750. Owner will finance. By appt. AUBREY PREWITT, PL. 5-4868; JIM BENNETT, PL. 5-8666; ofc., PL. 8-7575.

660 Lynn Valley Rd., SW

SOUTHERN ranch with charm galore. You can assume FHA loan. Has 3 large BRs., 2 full baths, fam. rm. and fully elec. kitchen. Dalite bsmt. Nicely landscaped large lot. Walk. dist. to school. Owner transferred. Call KAY BYERS, PL. 8-3434, PL. 8-7575.

MORSE—Realtors
2111 Campbellton Rd., SW, PL. 8-7575

CASCADE HEIGHTS
New 3 Brs., Den, $19,900
BASEMENT
ANTIQUE brick, built-in, all-elec. kitchen. Wooded lot, close-in, near school JA. 4-6888, nite TR. 4-5865
VLASS & DOWDY REALTY
272 Whitehall St., SW, JA. 4-6888

CASCADE HEIGHTS
672 LYNN VALLEY RD., SW—Nearly new 3-bedrm. brick, lge. cor. lot. Liv. rm., sep din. rm., 2 baths, lge. all elec. kit. and fam. rm. comb., huge rec. rm. in dalite bsmt., double c'port. Many extras, air cond., intercom, carpets, etc. By owner, PL. 3-9840.

CASCADE HEIGHTS, Braemar (775). 3-bedroom den brick. FHA appraised $19,200. Make offer. Owner, PL. 8-3905.

HOLDERNESS ST. — 8-rm. duplex. Call Mims Rlty., 749 Oak. PL. 8-5568.

SOUTH GORDON (1716)—Nice six-room brick. Breakfast nook. Full basement. $13,500. Owner, PL. 3-8624.

SPACIOUS 3-bedroom, 2-bath brick on large corner, wooded lot, across from John A. White Golf Course. Convenient transportation, shopping, churches. 1745 West Haven Drive, SW, PL. 3-6256, owner. Call for appointment.

CONSULT US TO BUY OR SELL
20 YEARS' EXPERIENCE
Cascade Realty & Ins. Co.
PL. 3-3412 PL. 5-5673

TO BUY, SELL OR RENT CALL HUGH PAIR RLTY., PL. 5-1633

NEW 3-BEDROOM BRICK
MODERN—$13,750 up. FHA. 5% cash Schumpert, Bkr., Arcade. JA. 5-7738.

1115 GRAYMONT, SW — 5 rms. $300 FHA. Durrett Rlty. Co., 2866 Church St., PO. 7-9436.

TRIPLEX—13 Rms., 3 Baths
Holloway Rlty. & Ins. Agcy., Inc.
1266 Gordon St., PL. 8-1264

Homes, Area 5 102

TO RENT, BUY OR SELL, CALL BABB & GREENE, PL. 3-2186

Pretty As a Picture
$400 dn. FHA Plus CC

KENILWORTH DR. — White frame bungalow, 6 rms., tiled bath, scr. porch, fenced back yd. Only $11,750. BOB ROOD, nites, DI. 4-4690; days, PL. 5-2508.

Bullard & Mitchell Rlty.
935 Gordon St., SW PL. 5-2508

100% GI LOAN
96 PEYTON RD., off Gordon. 6-rm. home, on lot 100x200. $440 cash for C.C. Ed Rowden, PL. 5-1898.
ROWDEN & BOWERS REALTY CO.
868 York Ave., SW PL. 3-4121

BY OWNER
BARGAIN — Extra nice, 5-rm. brick. Conv. loc. $10,750. Convenient loan. 1669 Emerald Ave., SW. PL. 8-4850.

BRICK WITH BASEMENT
CASCADE HTS.—6-rm. brick, carport, finished playroom in full dalite bsmt. Vacant. Only $16,500, assume loan or refinance FHA. Mr. Baker, PL. 5-5442, PL. 5-5711. STANALAND Realty, N. Main, E.Pt.

BEECHER-CASCADE
FIRST ad. 4 bedrms., 2 baths, cpted. L.R. and D.R., bkfst. rm., good bsmt. To see, call MRS. MAYS OR MRS. PENNY NELSON, CE. 3-4451. NELSON REALTORS, 3155 Pdmt.

DUPLEX—4 rms., bath and 3 rms. and bath. Conv. location. A real buy at $7,500. Can handle for $1,500 cash plus reasonable mo. payments. Owner. PL. 3-0183.

2041 W. Cedar Lane

ANTIQUE BRICK PALATIAL HOME located on one of the prettiest streets in Cascade, liv. rm. with f'place, huge bdrms. and den, 2 tiled baths, redwood cab. kitchen with bkfst. area, full dalite bsmt. with rec. rm. and additional fireplace, dlb. carport, wide, wooded lot. Walter Eads, PL. 8-2507.

INGRAM & EADS RLTY.
2380 Sewell Rd., SW. PL. 5-8012

LET us show you this practically new, 6-room brick in exclusive area. Large liv. rm., colorful draperies, built-in kitchen. Central heat. Fully air-cond., daylight bsmt. Landscaped lot. Conv. transp. Miss Pennington, JA. 4-5553.
Pennington Rlty. Co., Walton Bldg.

NEW HOME—REDUCED
2985 LANDRUM DR., E. of Childress Dr. sold one but have another 3-bedrm., 2-bath, large paneled den-kit. Lot 100x250. Special. Mr. Martin, CE. 7-7344, JA. 2-6655.
PAUL C. MADDOX CO.
Realtors Standard Bldg.

Homes, Area 6 104
Northwest includes: Bolton, Grove Park, Riverside. See map.

BAYLOR ST., NW (1169) — 4-rm. frame. Bath. Outside storage bldg. Nice neighborhood. $5,500. Financing can be arranged for person with good credit.
W. M. Clack, DR. 8-6614
RICKETT RLTY. CO.
1139 Spring St., NW TR. 4-0874

GROVE PARK-CENTER HILL
HURRY and eat Thanksgiving dinner in your own home. Nearly new 3-bedrm. home. Quick poss. Can handle for $1,280 dn. and $69 mo., incl. T. and I., or $700 dn. and your terms on bal. No C.C., red tape. Kerley, TR. 2-4005.
Gross Rlty., 976 Pdmt., TR. 4-6326

NASH ROAD (1326)—6 rooms, bath. Close to school, ½ block church. Transportation at door. SY. 4-1875.

SMYRNA-M'TTA., new homes. Kennesaw Land, Marietta, HE. 5-4428.

BEAUT. 3-bedrm. shingle, brick and shingle, and brick homes. $10,600 to $12,500. $350 to $450 down. All utilities. Open daily. Call HE. 5-4949; nights, CE. 3-1371.

WOODLAWN ESTATES
SMYRNA, GEORGIA

2550 CENTER ST.
2 BRS., BATH, L.R., D.R.-KIT. COMB. Redecorated. Conv. to school. On dead-end st. $6,500 with $500 cash. No C.C.
JOHNSON LAND CO.
CE. 7-7122 2468 Montview Dr.

NOTH. dn. GI, 3-BR. brk. 1½ baths. Lge. lot. McKee, Bkr., ME. 4-2769.

LET US BUILD YOUR HOME
Bob Higgins, SY. 4-2468

$5,750—1851 VOLBERG ST., NW. By owner. TR. 6-5945.

Suburban 105

CLARKSTON—6-room brick. All conv. HARDY RLTY., Clarkston, HI. 3-7530.

Cooper Lake Rd. New 3-BR. brick. Peach St. Rl., HE. 5-3288, SY. 9-1243.

78 ACRES, small house; scenic. Near Roswell. Palmer Rlty. Co., CE. 3-5486, 3181 P'tree.

JONESBORO
$250 TOTAL DOWN

NEW 3-bedrm. bricks, tiled baths, central heat. 1 with separate din. rm. 2 with family rm.-kit. comb. Large lots. Conv. schools, churches, shopping. Open Sun. 2-5, daily 8-8. 107, 109 and 117 Raymond St. B. C. Jones, GR. 8-8985, Jonesboro.

MORROW—3-bedroom brick, carport, 2 heavily wooded lots fenced, 16x20 workshop. Ralph Keefer, Lake Harbin Rd., GReenleaf 8-8477.

STATHAM, GA.—8-room duplex. All conveniences. Wired for electric stove. 2 acres land. $4,000. Annie Mae Steed, DR. 7-1409.

STOCKBRIDGE—Acreage, lots, new and old homes.
HILLCREST REALTY CO.
Hwy. 42, Stockbridge, GR. 4-7106

TUCKER—OPEN HOUSE
2186 HANNAH LANE

3 BEDRMS., 2 baths, new black brick home, with double carport, wooded lot, Westinghouse kit., cent. gas heat, fireplace, glass sliding doors in den. Ins. paid for 5 yrs. house already financed. Heat, lights, water on. Move in day of closing.
HANNAH REALTY CO.
2336 Main, Tucker, HI. 3-7145

TUCKER AREA

GWINNETT COUNTY — 20 min. dntown. 3 bdrms., fam. rm., built-in appliances, dbl. carport, lge. lot. Nice section, 1469 Old Norcross Rd. Builder, HI. 3-6781.

TALK OF THE TOWN
NEW PINE GROVE SUBDIVISION

1½ BATHS, 3 bedrms., G-E kits., city sewerage, ¼ blk. grade schl. 2½ blks. downtown Austell, 20 min. to Atlanta, 10 min. to Lockheed. $13,500 and up. Go Bankhead Hwy. to 1st traffic light in Austell, turn right, go 2 blks. to Subdiv. or call PO. 6-9677 days or PO. 6-6351 nites. Austell PH. 2332. Brogdon Rlty., 1777 W. Washington.

25 ACRES

SPRING—2 streams, lakesite, $200 per acre. Gwinnett Co., near Snellville. John Cunningham, DR. 3-7662; ofc., DR. 7-2606.

Wheat Williams, Rltrs.
119 E. Ponce de Leon, Decatur

29 WOODED ACRES
TOTAL PRICE
$13,900

ON Martin Rd., off Rockbridge Rd. beyond Pine Lake. ½ cash, bal. 10 yrs. Call Dan Landers, DR. 8-2135. FORKNER Rlty. Co., 33 Avon. Pl.

$150 Dn., $65 Per Mo.
116 DENHAM ST.,
RIVERDALE

OPEN 2-6 p.m. daily, two-bdrm. newly decorated. See and call PO. 6-9570.

CHOICE acreage in N. Fulton, Conkin Rlty., S. Spgs., BL. 5-1560.

$5,800 — 2½ ACRES, 4-rm. house, near new state market off 85 four-lane hwy. $2,300 dn. Seller will finance $3,500 at $67.67 mo. Pays out in 5 yrs. A real bargain. PO. 6-5238.
IVAN C. JONES RLTY. CO.
891 Willingham Dr., Hapeville

$5,500 FOR 3½ acres in Sandy Springs area with breath-taking view. BL. 5-1133. Payne Rlty., 6178 Roswell Rd.

HWY. 78, near Douglasville. 5 rms., bath. Level lot. Price $6,900, $500 down. DI. 4-1647. Hogan Rlty., Ben Hill, DI. 4-1100.

SMALL TRACTS
1 MILE north of Lithonia on paved road. County water. Gas available. $1,000 up. ¼ down. Roberson, DI. 4-0955. Schumpert, Bkr., Arc. JA. 5-7738.

Realty Exchange 106

HUNTSVILLE, Alabama. 3 houses. Will swap one or all for property in Atlanta or surroudning area. BU. 4-0777.

TRADE nice home Hollywood, Fla., for Northside, Northeast home, Atlanta. $27,000 class. DICK EXTON, CE. 3-1133, ME. 6-7848.

Home Sites 107

ANVIL BLOCK RD. 2.7 acres. 1½ miles from Atlanta General Depot. HE. 5-1586.

BOULEVARD DR.
DECATUR AREA

A CHOICE LOT 60x198. Nice neighborhood. Priced $2,500. Ga. Rlty. & Ins. Co., 506 Bona Allen Bldg. JA. 3-2533.

DORAVILLE—Gwinnett County 100x200. All utilities. Beautifully wooded. $2,000. GL. 7-7284, GL. 7-3201.

KENILWORTH ESTATES
Beauties of Florida's Lakes
Atmosphere of Ga.'s. Mountains
100x250 LOTS, $3,500
12 Miles Out. Terms If Desired
DR. 3-2549; residence, DR. 3-9915
GRADY DUFFEE, Realtor
Suite 100 Rutland Bldg., Decatur

6 Lots left—priced right
NE Expressway-Lenox Rd. Area
CE. 7-4355, CE. 3-0664, TR. 3-1471
Atlantis Rlty., 1266 W. P'tree

BEAUTIFUL lake-front lots, N'side. All utilities. $2,500, terms. TR. 6-1947

Home Sites 107

Loch Lomond Estates
HIGHLY RESTRICTED
BEAUTIFUL WOODED LOTS, on winding Loch Lomond Trail, overlooking picturesque crystal-clear well stocked lake. All lots 100-ft. frontage or more. ⅓ down, balance 36 months. Howell Tribble, DI. 4-4396; Sam Mayfield, JA. 3-5925; John Waldrop, DI. 4-0731.
Eskew Bldg. & Dev. Co., Bkrs.
2550 Fairburn Rd., SW DI. 4-1661

Does Scott Have A Lot?
SCOTT has LOTS and LOTS of LOTS (100's) in the finest subdivisions in the South and S'west Areas. We represent owners with farms, tracts, acreage, small lots, large lots, and many lots.
WE HAVE Subdivisions from the $12,000 class to the finest in the Atlanta area. CALL SCOTT, the lot man, and let him protect you in selecting your home site.
PO. 7-9701
Scott Hudgens Rl. & Mtg.
433 E. Virginia Ave., College Park

5 A., P'tree-Dunwoody—$10,500 Carswell-Sims, 1680 P'tree, TR. 6-5811.

BEAUTIFUL wooded lot, 200x416 West Garmon Road, CE. 3-8015.

CHOICE residential lots. Woodall Rlty., Buckhead Ave., CE. 7-8639.

1185 Collier Rd. 5 A., house, $16,000 Griner Rlty., 3182 P'tree, CE. 7-6165

NICE lot. $1,150. DR. 8-1965
SPITLER RLTY., 254 2nd Ave., SE

50 Acres Subdiv. Tract
LOCATED in city of Atlanta off Hutchens Rd., SE. Wooded, almost level land. Zoned R-4. Priced $1,350 per acre. ⅓ down. Call E. C. Gurley, Ga. Rlty. & Ins. Co., 560 Bona Allen Bldg. JA. 3-2533.

440x860. MUST sell. 1½ miles in Cobb County off Gordon road. Phone Austell 8835.

SPECIALS
N'WEST SECT., NR. EXPWY.
200 FT. with stream, only $8,500
300 FT. wooded beauty, only $6,950
AND
700 FT. front. Powers Ferry Rd. nr. N'side Dr. Bargain $5,950.
CALL BL. 5-3033
SALMON RLTY., 4634 N'side Dr.

CHEAP—50x200, $1,395. DR. 7-1426. SPITLER RLTY., 254 2nd Ave., SE

Income Property 108

BUCKHEAD (IN THE HEART)
4-UNIT brick apartment, 3 doors off Peachtree Rd. Ideal for widow or elderly couple. $35,000. ME. 4-2448, CE. 3-0887.
FAIN RLTY. & INS. CO.
2215 Cheshire Brdg. Rd., NE

MARVIN ST., NW, (1753)—Church building 28x48 with 5-rm. basement. Lot 50x250. Ideal for apts. or storage. Sell or lease. Very reas. GL. 7-7284, GL. 7-3201.

1,000 ACRES, 30 miles of Atlanta Expressway. Water and gas. Terms. Haynes, TR. 5-0052, BU. 9-1596.

9% NET
NEW WAREHOUSE
TOP LOCATION
NATIONAL CONCERN
4,600 SQ. FT.
CALL JIM BROWN
Adair Realty & Loan Co.
Realtors, JA. 1-0100, 56 P'tree

INVESTMENT
NEW warehouse, central downtown location 6,000 sq. ft., brick, rented 5 years to natl. concern. $400 per mo. Cash price $42,000. Nets better than 10%. See today! Charles Smith, CE. 3-2176-6687.
MRS. E. B. SMITH REALTY
3618 Roswell Rd. CE. 3-2176-6687

12-UNIT colored apartment, located good Northwest section. Excellent rental record. Income over $8,000 per year. Owner wants offer. Call Manuel Wolbe, TR. 2-4358.

A & S REALTY CO.
1 Peachtree Bldg., JA. 4-7792

8-UNIT colored apartment building, 135 Lamar Ave., NW. Gross rental $520 month. Loan $25,000. Priced $44,000. Call owner, SY. 4-7117.

16 APTS., 1 yr. old, Buckhead. $115,000. $40,000 cash. TR. 4-1074.

YOUR LOT, WE BUILD
COLORED apts., jumbo brk. 1 bedrm., $3,150. 2 bedrms., $3,650. Atlantis Rlty., 1266 W. Peachtree, TR. 3-1471, CE. 7-4335.

LITTLE 5 POINTS
TRIPLEX, ½ block from business center. Good condition. Will sell or trade for larger apt. Jim Barfield, nights, MU. 8-9326.
Barfield Bros. Realty
1091 Euclid Ave., NE, JA. 2-5095

NEED NO
MATHEMATICIAN
4 RMS. rents for $60. 3 rms., rents for $50. Two 2-rm. rent for $30 each. Total income, $170. mo. Sales price $8,500. Loc. in Grant Park sect. Call Hugh Wakefield, DR. 3-2534.
FORKNER REALTY CO.
Realtors, 33 Avondale Plaza

7-RM., 2-BA. DUPLEX
1012 LAWTON AVE., 3 rooms and bath down, 4 rooms and bath up. Excell. location. Near Lee St., Lt. Col. de Lesdernier, PL. 8-4777.
DOUGLAS WOOD RLTY.
944 Gordon St., SW PL. 5-3511

4 UNITS
1070-72 HILL ST.—Rents $250 per month. Tenants pay utilities. Will pay off in 7 years. Dorothy White, CE. 7-8641; home, CE. 7-5157.
BERRY REALTY CO.
Realtors, 3277 Roswell Rd., NE

21-UNIT APARTMENT
EXCELLENT LOCATION
BRICK construction with tiled roof. Near trolley, near town. Annual income $17,000 based on reasonable rents. Can be handled with about $30,000. Only one vacancy this year. By appointment, Tom Musgrove, Res., GL. 7-5759; Office, JA. 2-5477.
ADAMS-CATES CO.
Realtors, JA. 2-5477, 201 Hurt Bldg.

20-UNIT APT.
4 1-3 TIMES gross. Terms. $65,000. Mrs. Smith, TR. 2-8814

Commercial Property 109

P'TREE RD.—75 ft. $300 per ft. CE. 3-2152, Robinson Rlty., 3130 Maple.

NEAR GA. TECH
ACROSS from Pickrick Restaurant, 110x200 lot, zoned M-1, with 7-rm. house. Has many business possibilities. Good investment, immediate possession. Call Archie Lindsey, Alpharetta, GR. 5-5534, or consult your broker.
ARCHIE LINDSEY RLTY.
Roswell 4136; Alpharetta, GR. 5-5534

CHOICE business property, 422 E. Howard Ave., Decatur. 3,600 flr. sp. Nice office and showrm., parking. DR. 3-8588; nites, HI. 3-7661.

FOR SALE or lease — Clayton County industrial center, 6-room brick, basement offices. Approximately 4 acres. Other buildings and utilities. Owner will finance. Call PO. 7-6411.

BETW. Spg. and W. P'tree. 80-ft. lot. K. King Rlty., 70 28th. TR. 6-9077.

BUSINESS BUILDING
FACING busy Twin Oaks Shopping Center, East College Ave. Lot 40x140. Bargain at $15,000.
DR. 3-2549; residence, DR. 3-9915
Grady Duffee—Realtor
Suite 100, Rutland Bldg., Decatur

NEAR TERMINAL STATION
DETACHED bldg., 15,500-sq.-ft. flr. space. Modern, aluminum front. Off-st. loading. Private parking. Sale or lease. W. J. Strickland, DR. 7-3369, DR. 3-0876.
GENERAL REALTY SALES, INC.
Realtors 235 E. Ponce de Leon

CLOSE IN—M-1
200 ALEXANDER — Cor. Fowler St. 4 offices up—whse. down. Parking. MU. 8-1843, Hudson Rl., 606 N. H'ld.

Ideal Business Site
South Moreland Ave.
200-FT. frontage, suitable for motel, trucking location or other business use. Zoned industrial. ME. 4-7351.
BERRY REALTY CO.
Realtors, 624 Medlock Rd., Decatur

BET. THE PEACHTREES
CRESCENT at 8th. 50 x 150. Zoned C-3. Has 10-room house which could be used for offices, studio, etc. Terms. $35,000. Also, several other houses and vacant lots between 3rd and Pershing Point.

CHESHIRE BRIDGE
LEVEL LOT, 90 x 190. Zoned C-1. Has four-room masonry house in excellent condition which would make fine offices as is. Owner will lease or sell outright for $26,000 on very attractive terms. Call Whittier Wright, office, JA. 2-5477; res., TR. 5-1832 for information on this and above.
ADAMS-CATES CO.
Realtors, JA. 2-5477, 201 Hurt Bldg.

NEAR CANDLER-GLENWOOD
5-ROOM brick home, zoned C-1. Suitable for doctor's office, beauty shop, etc. $12,500. Call Paul Jeans, DR. 8-3636; Ofc., DR. 7-8782.
THIBADEAU, SHAW & BRANNAN COMPANY
REALTORS, 1240 CLAIRMONT RD.

3088 PIEDMONT RD.
ZONED C-1, lot 75x235. Sound 7-room house well arranged for offices. $35,000. Mr. Pollard, CE. 7-7568, res. CE. 3-2403.
ASKEW-NATIONS CO.
Realtors, 3179 Maple Dr.

WARD WIGHT REALTY CO.
Commercial Properties, JA. 4-7585

Other Cities Realty 110

JACKSONVILLE—½ block new expressway, 3 bedrooms, enclosed porch, garage. Well-landscaped lot 100x185. 15 minutes Jacksonville or Beach. GL. 7-6242, TR. 4-0874.

Farms and Lands 111

HENRY COUNTY
REDUCED
30 MI. S. ATLANTA, 2 mi. S. McDonough, 449 acres double ftg., Ga. Hwy. 42, U.S. 23, ¾ mi. double frg. Sou. R.R. 5 houses, several barns, over 300 acres in cultv., bal. in pines. Several streams. $150 per acre. Liberal terms. Also 2 to 647 acres on and off pavement. Priced right with good terms.
T. K. WHITE, BKR., WHITE DR.
155 Hwy., Stockbridge, GR. 4-4151

1,000 ACRES, 30 miles of Atlanta Expressway. Water and gas. Terms. Haynes, TR. 5-0052, BU. 9-1596.

FOR Farms and Acreage in N. Fulton
ARCHIE LINDSEY REALTY
Alpharetta 5534, Roswell 4136

HAVE CLIENTS for timberlands and farms. J. H. Dolvin Co., Rltrs., 3224 P'tree Rd. CE. 7-6702.

Acreage. Large or Small, Henry Co.
HARRIS G. HINTON, BKR.
STOCKBRIDGE, GA., GR. 4-4463

FARMS and homes in Rockdale County. Buy, sell or trade. MANN RLTY. CO., ph. 4931, Conyers, day or night.

140 ACRES, fenced. 75 acres bottom land. Wilkerson Mill Rd., black top. Fulton Co., $125 acre. 109 acres Newton Co., 2 barns in use, 2 pastures, 2 branches, rented for $400. GOOD BUY. $8,750. 100 acres Highway 42, 22 miles Five Points. $150 acre. 500 acres, Blue Ridge, house, 75 acres bottoms, bal. timber, select cut now. $19,500, terms.
CHAS. J. COFER, BROKER
219 13th St., NE, TR. 5-1163

SPORTSMAN'S PARADISE
1,522 ACRES of land located in south Georgia. Excellent hunting and fishing. For details write Dewars Insurance Agency, 1913 Park Ave., or call Mrs. T. R. Stevens, CHerry 2-2546 or CHerry 4-0330.

LOOK HERE!!!
39.8 ACRES, incl. 15-A. lake, ½ mi. east of 42 Hwy., 1 mi. north of Stockbridge, Ga. This property has possibilites at less than $1,000 per acre. A retreat you can't beat. Shown by appt. only.
HILLCREST REALTY
Hwy. 42, Stockbridge, GR. 4-7106

1,000 Acres—Spalding County
850 ACRES covered in pines, pulpwood size and larger; one mile frontage on black top road; excellent investment; $100 per acre. Call Mr. Biggers, JA. 1-1511.
J. H. EWING & SONS
65 Forsyth St., NW, Realtors

Resorts 112

JACKSON Lakeview lots. $200 total price. E. Orr, Monticello, Ga.

LAKE LANIER acreage. Richard Williams, Bkr., Cumming, Georgia.

WEEKEND RETREAT—Log cabin, low price, easy terms. W. D. Jacobs, Bkr., Norris Lake, Lithonia, BU. 2-8370.

Realty, Colored 113

1102 HAWTHORNE ST., NE—6-rm. brick. $9,750. Reas. down payment. Hollis Realty Co., JA. 2-8117; night, SY. 4-1613.

Wanted Realty 115

LISTINGS NEEDED!
HAVE GOOD PROSPECTS for 5- and 6-rm. homes, also investment and rental property in West End, Cascade, Capitol View, East Point vicinity. Can finance to give you all cash. JACK BALDWIN, PL. 3-8124, JA. 2-9511.
DRAPER-OWENS CO.
Grant Bldg. Realtors

RESALES—GI AND FHA
WANTED
FREE APPRAISALS
CALL TODAY—
MONEY TODAY
WE PAY CLOSING COST
Tom English, DR. 7-6486, DR. 3-2880
FULTON-DEKALB REALTY CO.
2131 College Ave., NE

SUBURBAN ACREAGE or farm. JA. 3-7130, Rowe Rl., 1400 Glenwood.

Resales, GI and FHA
WANTED
ANYWHERE, ANYTIME
CASH ON THE SPOT
WE PAY CLOSING COST
NO APPRAISING FEES
AJAX REALTY, DR. 8-3601
EVENINGS, TR. 5-6208, ME. 6-3052
1556 N. DECATUR RD., NE

GI, FHA RESALES
NEEDED BADLY
MONEY waiting for you. Close in 6 hours. We pay closing cost. Call GILBERT THOMAS DR. 8-7166, JA. 4-4552
Thomas Rlty. & Ins. Agcy., Inc.
1164 Euclid Ave. NE JA. 4-4552

CASH—CASH—CASH
GI RESALES WANTED
WE handle all details. Money waiting for you. Candler-Glenwood, East Lake, Decatur.
ALEXANDER, OFFICE, DR. 7-2661
ALEXANDER REALTY CO.
3140 Glenwood Rd. DR. 7-2661

GI or FHA
RESALES WANTED
Jas. A. Parks Rlty. Co.
758 CASCADE AVE., SW, PL. 8-2694

EAST POINT
GI, FHA resales needed by customers who have $2,000 to $4,000 cash.
HILAND REALTY CO.
2952 Church St. PO. 7-0584

939 PIEDMONT AVE., NE, No. 5, 5 rooms $65.00
455 N. HIGHLAND AVE., NE, No. 3, 4 rooms $57.50
REDD & BALDWIN REALTY CO. Realtors, 216 Healey Bldg., JA. 1-2258

INDIVIDUAL wants home site — 5 to 25 acres, close in. Must be reasonable. Prefer southwest or southeast location. Will talk to contractor about building. Have 3-bedrom, 2-bath home to trade. JA. 1-2257.

SOUTHWEST SECTION — Homes. Small Commercial Buildings and Land. Cliff Thompson, JA. 3-6262; ROY D. WARREN Realty, Inc.

START PACKING
GI RESALES wanted at once. Quick cash, free appraisal, any section. DR 3-1642; DR. 7-3315, Leathers Rlty., Decatur.

WANT 10 to 50 acres in Northeast section, close to Decatur, for cash client. Write L. O. Lankford, Broker, 6024 Lawrenceville Rd., Tucker, Ga. Phone HI. 3-6334.

TO SELL, rent or trade, CALL
Worley Field, Rltrs.
328 W. Ponce de Leon DR. 8-1764

EAST ATLANTA REALTY CO.
498 Flat Shoals Ave.
We Sell 'Em JA. 4-7781

QUICK CASH FOR
GI AND FHA RESALES.
Grady Smith, Broker, GL. 7-0748

HAVE clients for NS listings. Ollie Harrell Rlty., 254 E. Paces Ferry Rd., CE. 7-4742.

E. Atl.—Need 5 and 6 rms. JA. 5-3349. Mitchell Rlty, 481 Flat Shoals.

DELTA REALTY COMPANY, BKR.
508 Bona Allen Bldg. JA. 3-4484

WILLIAM R. JOINER REALTY CO.
931 W. Peachtree, NE TR. 6-5507

LIST your real estate with us. Haas & Dodd, JA. 2-3111, Haas-Howell Bl.

CLIENT for 3-BR. den brk. TR. 6-2748 Pdmt. Rlty., 2087 Pdmt. TR. 5-9278

SECURITY REALTY CO.
1239 Glenwood Ave., SE. MA. 7-2466

ME. 4-4241 to sell your property. Anderson Rlty. & Ins., B'cliff Rd.

6-ROOM HOME WANTED
Vlass & Dowdy, 272 W'hall JA. 4-6888

BRANNAN-PERRY-THOMPSON, Inc.
Realtors, 2469 N. Decatur Rd.

Wall Realty Co., Inc. TR. 6-8871
322 PONCE DE LEON, NE

DARGAN, Whitington & Conner, Rltrs., Hurt Bldg., JA. 1-1971.

HOUSES — Any sect. Atlanta Realty Co., 83 Cain St., JA. 2-6677.

TO SELL or rent your property, call WEYMAN & CO., JA. 4-0281.

TO BUY OR SELL
KNOW your value and how it can be financed. Call Joe Maddox, CE. 7-8744, evenings; JA. 4-2679, days.
MADDOX REALTY, INC.
1324 Healey Bldg. JA. 4-2679

Roy D. Warren Rlty., Inc.
REALTORS, 218 HEALEY BLDG.

Realty Auctions 116

FREE appr'sls. Write Butler Auction Co., 811 N. Broad, Rome, Ga., 4-6962.

LUMMUS AUCTION CO., 809 Forsyth Bldg., Atlanta. JA. 3-7073.

WE SELL any type Real Estate at Auction or Private Sale.
JOHNSON LAND CO., BKR.
CE. 7-7122, 2468 Montview Dr., NW

WE sell throughout South at auction J. L. Todd, 302 W. 3rd St., Rome, Ga.

T. LYNN Davis Realty & Auction Co., Inc., 4459 Broadway, Macon, Ga. Phone 2-5434.

TRANSPORTATION

Aviation and Services 120

CESSNA — 1956, 182, TT 810 hours, 10 hours since complete major overhaul. Full panel and loaded with radio. Completely painted, like '59 model. $9,500. Tom McCord, day, DR. 8-1768; nights, DR. 3-7773.

WANTED—Full or part interest in airplane. Any type considered. Send all details first letter to: Box 124, College Park, Georgia.

Mobile Homes 121

AMERICAN, 35-foot, trailer home, 2 bedrooms, bath, loaded with extras. Owner ready to sell now. Priced only $3,000. Extra clean and nice. To see, call Mrs. Tuner, PO. 7-7698.

Colonial Mobile Homes
2461 Stewart Ave., SW. PO. 6-3931

BUDDY, 42 ft., '56 model, 8-ft. wide, beautiful condition. $2,500. Phone HO. 1-7158, Fayetteville, Ga.

ELCAR—1958 47 feet long, 10 wide. $1,100 equity, pay $600, assume notes. MA. 2-3245.

GATE CITY TRAILERS
Travel—Vacation—Boat or Camping. Build or repair any type. PO. 6-2722.

NASHUA, 1954, 28 foot, fully equipped. $1,350. PO. 6-3885, before 5 p.m.

TEMPO — 40 ft. long, 10 ft. wide. New, perfect condition. Cheap. MA. 7-2232.

SPORT KING, 1951, 14x7 ft. Clean and good condition. $400. Call any time. PL. 3-8871.

SEE THE NEW
45x10 Travelo
50x10 Skyline
50x10 Elcona
WILEY TRAILER SALES
Where Quality and Price Meet
2920 Stewart Ave. PO. 6-3488

G.W.G. CORP.
Former Garrett-Wenck-Garrett
2393 Stewart Ave., SW. PO. 6-9495

USED TRAILERS
ATLANTA'S LARGEST STOCK OF RECONDITIONED USED TRAILERS. NEW TRAILER WARRANTY. ALL SIZES. TERMS-TRADE.
ATLANTA TRAILER MART
1780 Stewart Ave., SW. PO. 1-8888
OPEN EVENINGS AND SUNDAYS

USED SPECIALS
45-FT. ABC. Cost $7,000 new. Only $2,990.
ALSO 25-ft. Spartanette, only $1,290.
Trade for down payment
Come see, come save
Stevens Trailer Sales
Marietta, 2544 Roswell
Atlanta, NE Expressway at Piedmont.

SEE THE NEW
1960 Models
ELCARS
55 Ft. x 10 Wides
WORLD'S largest mobile home. Living room and kitchen.
Two and three bedrooms
Only $5,290
$75 per month
TRADE your auto or furniture on down payment.
Many other 1960 models
Open evenings and Sunday
Stevens Trailer Sales
Marietta, 2544 Roswell
Atlanta, NE Ex'way at Piedmont

NEW! NEW!
50'x10' 3 BR. w/washer $4395
50'x10' 2 BR. w/washer $4295
45'x10' 2 BR. w/washer $3995
40'x10' 1 BR. $3495
40'x8' 2 BR w/washer $3395
35'x8' 2 BR. $2995
28'x8' 1 BR. $2395

10 USED TRAILERS
ONE AND 2 BRS., $495 TO $1,995
A Bar G Trailer Sales
Betw. Smyrna-Marietta on Hwy. 3.

BEST
USED TRAILERS
SMALL DOWN PAYMENTS
WHILE THEY LAST
2-STORY Ventoura—$369 down.
ABC, air cond, W. washer—$399 dn.
Stewart, 2 BRs.—$279 dwn.
M-System, 3 BRs., w. wshr. $329 dn.
Spartan Tandem—$225 dwn.
47 Ft., 10 wide.—$489 dwn.
GENE'S TRAILER SALES
2626 Stewart Ave., SW. PO. 6-7621

We Pay Cash For House Trailer
PO. 1-0362

TRADE YOUR FURNITURE
BUDDY'S TRAILER SALES
MARIETTA AND ATLANTA

Best Trades and Terms
Complete Stock—New and Used
Stevens Trailer Sales
Atlanta—NE EXW'Y and PIEDMONT
Marietta—2544 Roswell

WANTED—House trailer for lake site. Will pay cash. PO. 6-6010.

THE GOLDEN ROAD
to better mobile home living
Frank Lee Mobile Homes, Inc.
RAY GOLDEN, President
2153 and 2315 Stewart Ave., SW
PO. 1-7833 PO. 6-8796

BARGAIN BY OWNER
1957, 46', 2-BDRM., Marlette trailer. Excellent cond. Interior like new. Accessories. DR. 8-9658 or JA. 4-8456.

WANTED—Used house trailer. Pay cash. PO. 6-7480.

Trucks, Trailers, Buses 122

CHEVROLET—1959 pickup, nearly new, radio, heater. MA. 7-5311, after 4.

CHEVROLET—1952 1-ton stake body. Lock gate. Call TR. 5-1934 after 7:30 p.m.

CHEVROLET — 1953 ½-ton pickup. $495. Phone Roswell 6865.

CHEVROLET — 1948, ½-ton pickup. This truck is unusually clean. Good mechanical condition. BU. 9-6780.

DODGE — 2-ton COE with linesman maintenance body and vertical lift platform. Ideal for overhead maintenance work. Fulton Equip. Co., 2235 Stewart Ave., SW. PO. 7-8606.

DODGE — '49 ½-ton pickup, runs good. $225. Owner. TR. 3-3094, agt.

DODGE, 1953 Pickup. Excellent condition, $165. BL. 5-0299 after 8 p.m.

FORD—1958, 1½ ton with 14-ft. stake body. Ideal for hauling cattle, tires, etc. 35,000 miles. Excellent cond. Can be seen at Baly Tire Co., 4945 Peachtree Rd., Chamblee. GL. 7-0202.

Ford '56 V-8 Pickup
Chevrolet '55 Pickup
FOR special deal, see or call Scott or Bailey, PO. 1-0671, Universal Motors.

Ford 1960 Pickups
BRAND-NEW factory fresh, including oil filter and spare tire, from $1,636. Bob Cole, Russ Bramblet Ford, ME. 6-4301.

FORD PICKUP, ¾-ton, '56, heavy-duty transmission, $845. BU. 4-0820.

FORD, '55, F-600, 1½-ton van, good cond., good tires. $1,500. See Mr. Leon Goldstein, Prior Tire, 458 P'tree, JA. 2-8866.

FORD '60 PICKUPS
FOR a special deal, see or call George Scott or Doc Mayes, PO. 1-0671, Universal Motors.

FORD—'55 ½-ton pickup, R. and H., 6-cyl., $625. Owner. TR. 3-3094, agt.

GMC, 1955, 3-TON, 2-speed, 5th direct transmission, $895. ME. 6-4309, agt.

TRUCK
HEADQUARTERS
WE STILL have several Chevrolet 1-ton panels left. Some refrigerated, all clean trucks. $495 up.
5—½-ton panels from '52 to '57.
11—Extra-nice short and long wheel base, stake body trucks. All makes and models.
2—Nice Chevrolet sedan deliveries.
2—Clean Chevrolet carryalls
Several pickups and a few extra-clean automobiles that have been traded in on trucks.
SPECIAL UNITS
Dodge power wagon, all-wheel drive, low and high range, equipped with front end wench, excellent mud grip tires, everything in good working order.
Good selection of walk-in delivery units, all sizes, makes and models.
2—Tamden trucks ready to go.
1—1959 Ford F500 stake, almost new. $650 under dealer cost.
2—House trailer tractors, fully equipped and ready for the road.
Several 12, 14, 16-ft. late-model vans, low mileage, extra clean trucks.
2—Heavy duty 5 to 7-yd. dump trucks.
'52 Ford F 7 LWB, equalized, tandem, excellent condition throughout.
'55 International R 180, LWB, c. and c., heavy-duty truck and ready to work.
Over 200 trucks to chose from.
See us for any special used units you need.
BANK FINANCING
RGA MOTORS
"Atlanta's Volume Truck Dealer"
297 Highland Ave., NE
JA. 4-4202 JA. 4-4210

LARGEST USED TRUCK
CENTER IN THE SOUTH
SEE OURS: The largest used truck inventory in the South.

'57 GMC ½-ton pickup, extra good	$1,150
'56 GMC suburban, V-8 eng., hyd. trans.	$1,350
'55 Ford ½-ton panel	$775
'49 Dodge ½-ton telep. body	$395
'52 Chev. 1-ton panel	$695
'51 GMC 1½-ton, COE, lwb	$550
'52 IHC 1½-ton, COE, lwb	$595
'55 Chev. 1½-ton, C-C, lwb	$1,075
'55 Chev. 1½-ton, 12-ft. stake	$1,195
'55 Chev. 1½-ton, 14-ft. stake	$1,250
'54 Chev. 1½-ton, 12-ft. van	$1,150
'56 Ford 1½-ton, 14-ft. van	$1,450
'54 GMC 2-ton, C-C, 2-speed axle	$875
'55 GMC 2-ton, flat, 2-speed axle	$1,450
'41 IHC 2½-ton, C-C, 2-speed axle	$350
'54 Chev. 2-ton, 18 ft. produce body, tandem axle, 2-speed axle, 18.25x20 tires	$1,575
'55 White, WC 22, standard cab tractor, air brakes, 10.00x10 tires	$2,200
'55 IHC R 182, standard and cab tractor, air brakes, 900x20 tires	$1,275
'47 Mack L.F.T. stand. cab tractor, air brakes, 11.00x22 tires	$1,275
'54 White WC 22, sleeper, cab tractor, air brakes, 10.00x20 tires	$2,450
'56 GMC 632, stand. cab tractor, 503 eng., air brakes, 2-speed axle, 10.00x20 tires	$3,500
'57 White 3,000, tilt cab, sleeper, 175 Cummings eng., 8-speed road ranger, 10.00x22 tires	$5,000
'56 White 9,000, stand. cab tract., 200 Cummings eng., 10-speed, road ranger, 10.00x20 tires	$6,500
'55 GMC 663, stand. cab tractor, 503 eng., 10-speed, road ranger, 10.00x22 tires	$4,200
'58 Ford C-800, tilt cab tractor, air brakes, 2-speed axle, 11-22.5 tires	$5,500
'56 IHC DC 205, tilt cab, sleeper, 175 Cummings eng, 8-speed, road ranger, 10.00x20 tires	$4,750

GMC DIESEL TRACTORS
2—1956 DF860 GMC 6-cyl. engine, sleeper cabs, 2-speed or single axle with 5-speed or 10-speed transmissions. See to appreciate!
2—1957 DF860 GMC 6-cyl. engine, sleeper cab—Road Ranger transmission. Ready to Roll!!!
'59 D862 Standard cab, 6-cyl. eng., air brakes, 2-speed axle, 10.00x20 tires, fully equip., low mileage, $10,500.
Excellent Financing
TERMS UP TO 36 MONTHS
PHONE DAY, JA. 3-1611
PHONE NIGHT, TR. 4-3920
GMC TRUCK AND
COACH DIVISION
Open Weekdays 'til 7 p.m.
Except Sat. to 4:30
745 Memorial Drive SE
Atlanta, Georgia

INTERNATIONAL 1952 ½-ton pickup. Clean, good condition. $400. PO. 6-2572.

INTERNATIONAL, '57 ½-ton pickup, $100, take over payments if credit is good. PL. 5-0593.

INTERNATIONAL HARVESTER CO. Used trucks, all sizes. See Long, 580 Whitehall St., SW. MU. 8-4440.

JEEP — 1958. Best cash offer. JA. 2-5010, bkr.

STUDEBAKER—1952 pickup. Radio and heater. $365. DR. 8-0932.

L. F. MACK—Diesel, 1950 with 32-foot moving van trailer. $3,500. Will sell separate. PL. 8-2996.

SPECIAL DEAL
FORD, '59, pickup trucks, as low as $1,645. No required down payment, up to 30 months on bal. Call Steele or Smith, agts., DR. 3-1691

USED TRUCKS—TRUCK PARTS
STANDARD TRUCK & EQUIP. CO.
949 Memorial Dr., SE MU. 8-6610

A BARGAIN. Come and get me. 1952 International ½-ton panel. Good condition. $275. 4105 Briarcliff Rd., Northeast.

SCHOOL bus, '48, Ford, 48-passenger. Excellent. $495.
OTHERS
HUGGINS MOTORS
370 W. P'TREE ST., NW. MU. 8-8697

Motorcycles, Mtr. Scooters 123

CUSHMAN MOTOR SCOOTERS
New and Used—Easy Terms
CUSHMAN MOTOR SALES
774 Ponce de Leon—TR. 5-3856

1953 HARLEY 165" rebuilt	$245
1948 HARLEY OHV rebuilt	$295
1954 HARLEY OHV	$345
1955 HARLEY K rebuilt	$645
1950 HARLEY OHV rebuilt	$545
1959 HARLEY Hummer	$345
3-WHEEL Servi-Car	$395

New "TOPPER" Scooters
MARION ROBERTS, 1126 W. P'tree

THREE 3-wheel motorcycles, as is, the lot $100. Ace Auto Trimmers, Inc., 340 Techwood Dr., NW.

BMW INDIAN MATCHLESS
AL RODI MOTORCYCLE SALES
1400 DeKalb Ave., NE, JA. 3-1144

B. S. A.-Triumph Sales & Service
ATLANTA M-C SALES
130 Auburn Ave.—MU. 8-6067

HARLEY-DAVIDSON, 1959 FLH, 4,600 miles, like new, PL. 3-9346.

MO-PED motor bicycle, 2-horsepower, one-cylinder engine, 150 miles per gallon. $150. TR. 5-2318 after 6 p.m.

Auto Parts, Services 124

ARMY truck and Jeep parts
Lee Lance, Hwy. 42, Conley, Ga.

DRIVE A LITTLE, SAVE A LOT
East Pt. Chevrolet Dlr., PO. 7-2611.

AUTOMATIC TRANSMISSION SER.
887 Marietta St., NW TR. 5-5931

FULTON MOTOR EXCHANGE
610 Whitehall, SW JA. 4-7727

Hilltop Auto Salvage
2732 JONESBORO RD., SE.
HOT RODDERS:
TWO 4-barrel carburetors and intake for '57, '58, '59 Chevrolet V-8.
ATLANTA'S largest selection of used auto and truck parts.
MA. 2-8112

McCULLOCH Super-Charger and kit, '55-59 Chevrolet, V-8. JA. 5-7248.

HAVE large supply of new 1928 to 1948 Chev., Ford and Plym. parts. Sell all or part. DR. 8-3449; DR. 7-5134.

ATLANTA TRANSMISSION CO.
361 Parkway TR. 5-8045

Car, Truck Rentals 125

TRUCKS FOR RENT
BELLE ISLE
DRIVE YOURSELF
MOVE YOURSELF
OPEN DAY AND NIGHT
ALL types of trucks. Excellent condition. Hydraulic gates, dollies, furniture pads. Low rates include everything. No hidden extras.
BELLE ISLE
TRUCK RENTAL
180 HOUSTON ST., NE
PHONE JA. 2-9282

MOVE YOURSELF
Save Money
RENT A TRUCK
FROM US
RYDER
Truck Rental
62 Courtland St., NE
PHONE JA. 4-1545

RENT A NEW TRUCK
Austin's Car & Truck Rental
New Location
570 PIEDMONT AVE., NE
(Corner Linden) TR. 2-3538

Wanted Automotive 127

WE PAY
TOP PRICES
IF YOU want to sell your good clean used car today, we will pay you TOP PRICE for any make or model. We need your car! Come by or call now! Woody Briscoe, Used wcar Mgr.
CENTRAL CHEVROLET
2930 Peachtree Rd., CE. 7-4661

WANTED—JUNK CARS
FOREST PARK METALS
CALL PO. 7-9393

TOP dollar paid for clean, used cars. Hub Motor Co., JA. 2-9070.

CASH for clean cars. Aristocrat Motors, 1299 Lee St., SW.

CASH PAID FOR CARS
GLENN BUICE USED CARS
367 Spring St., NW, JA. 4-1961

CASH FOR CLEAN CARS
WADE MOTOR, 480 Spring, NW

WANTED — 1957 Chevrolet, 2-door Bel Air, V-8, from owner. Will pay above wholesale. TR. 2-6792 after 5.

ARE YOUR payments too high? We will buy your car, or sell it for you. Can get $100 to $300 over market for clean cars. 889 W. Peachtree St., TR. 6-0574.

WE WILL buy your car, or sell it for you and get more than any other dealer in town. C&S Cars, 296 Spring St., JA. 3-5087.

Imported or Sports Cars 129

AUSTIN A-40, 1950. $325. 3244 Pinehill Dr., Decatur.

AUSTIN of England, '59, 2-dr., solid black, heater, 5,400 miles, $1,195. Mitchell Motors, Inc., 33 W. Peachtree Pl., NW, JA. 3-5906.

BORGWARD BUS
19 PASSENGERS, privately owned since new. Ideal for suburban industrial plant use. For technical information, please call Charlie Phillips, Harry Sommers, Inc., JA. 3-4611.

BMW Isetta 600, 1959, 2 drs. Route sales or delivery special. 55 mi. per gallon, nothing down, payments only $54.87 per mo. Call Mr. Wiley, TR. 4-2756, agt.

ENGLISH FORD — '57 one owner, 17,000 actual miles, special deal. No cash down. No side notes. See or call Chuck Rhodes, PO. 1-0671, Universal Ford.

ENGLISH FORD—1959 Prefect 4-door. Radio, heater, white walls. Pay $50, take up 29 payments at $51.69. $750 invested. SY. 4-0304.

CORVETTE—1958, factory installed full race, roll bar, helmet included. $3,000. BU. 9-6843.

FIAT sales and service. Hills, Inc., 3163 Roswell Rd. CE. 7-2627.

FIAT—1958 "600." Sacrifice, leaving town. $550. DR. 7-5100.

FIAT —1959, "500" special, assume notes $51 month. No down payment. ME. 6-7065.

GERMAN FORD Station Wagon, American export model, 17M de luxe, 5 months old. Approximately 6,000 miles. Never registered in U.S.A. $800 off Atlanta price. BU. 9-1419; BU. 9-0190.

MGA, 1958 roadster. $1,695. East Point Ford, PL. 3-2121.

JAGUAR, XK-140. Wire wheels, dual exhaust, excellent condition. TR. 6-1794.

METROPOLITAN—'56, hardtop, radio, heater, good condition, wonderful second car, best in gas mileage, $795. Call Culver only, CE. 7-9230. Agent.

MG 1958 ROADSTER, beautiful black finish. Extra clean throughout. Would make a perfect second car. See it today for only $1,495.
TIMMERS CHEVROLET
329 Whitehall St., MU. 8-5000

MERCEDES-BENZ
AUTHORIZED DEALER
SALES — SERVICE — PARTS
HIX GREEN BUICK CO.
41 North Ave., NE TR. 2-5844

MERCEDES — 1959, blue, 220s, sun roof. Sacrifice. $3,939. Smith, PL. 3-8190.

MGA—1958, great car, many extras, after 5:30. CE. 7-9021.

RENAULT '57
MG '57 Convertible
MG '59 Convertible
Metro 1959
FOR a special deal see or call Sam Captino or Jim Williams, PO. 1-0671, Universal Motors.

RENAULT DAUPHINE — 1958. Radio, heater, White walls. 19,700 miles. $1,095. Clyde Smith, DR. 8-9171.

RENAULT Dauphine, 1958, 4-dr. sedan Lt. blue. W.-W. tires. R. and H. Exc. cond. Pay small equity and assume loan. $55.31 mo. Owner, PO. 7-9429.

RENAULT—1957 4-dr. Excellent condition. Low mileage. One owner. Call J. J. Allen, CE. 3-1984, agt.

SIMCA Elysee. Radio, heater. Very clean. $1,395. Owner, ME. 6-2352.

TRIUMPH — '58 four-dr. sedan. R. and H., whitewall tires. Pay the notes with the gas you save. $1,095. J. W. Birdsong, agt., CE. 7-9237.

TRIUMPH TR3, 1959. Like new. 6,000 actual miles. Priced to move. 305 Spring St., NW. JA. 4-0325, agt.

VAUXHALL — See Smith-Johnson Pontiac, 1210 N. Main, East Point.

VOLKSWAGEN — 1959 American model, sunroof. Perfect condition. 8,000 miles. JA. 5-6454; evenings, CE. 3-6154.

VOLKSWAGENS—'56, '57, '58
ALL are American models with leatherette, safety glass, bumper overriders, etc. Call Buddy Bearden at
BILL SPREEN, INC.
391 Spring St., NW JA. 3-8541

VOLKSWAGEN '60
NO WAITING
IMMEDIATE DELIVERY
COMPLETE COLOR
SELECTION
36 MONTHS' FINANCING
MARION MOTORS
411 W. PEACHTREE, NE
JA. 4-2649

VOLKSWAGEN — 1960 Indian red American model. 1,100 miles. Owner, HE. 5-1441 after 6, weekdays.

VOLKSWAGEN, '58. Private party. Extra clean. $1,550. CE. 3-2458, after 6.

VOLKSWAGEN — 1956. Excellent condition. $845. TR. 2-9279.

VOLKSWAGEN — 1956 de luxe sedan, excellent condition. $1,100. PO. 1-6149.

VOLVO—4-speed transmission, white. Perfect. Radio, heater. $1,650. ME. 4-7779.

VOLKSWAGENS — Immed. delivery. Jackson Mtr. Co., Dec., DR. 8-7571

ECONOMY CARS
SPORTS CARS
ENGLISH FORD .... JAGUAR
FIAT .... AUSTIN-HEALEY
ALFA-ROMEO .... PEUGOT
AUSTIN A-35 .... M.G.A.
MORRIS .... RENAULT
Complete Factory Parts and Service for Each Make
SPORTS CAR CENTER
TOM AND JIM DOWNING, OWNER

500 W. Peachtree	JA. 3-2561
486 Spring St.	JA. 3-1581
2953 Peachtree Rd.	CE. 3-5309
500 N. Main, E. Point	PO. 1-8448
741 Spring St., NW	TR. 5-9321

VOLVO

500 W. Peachtree	JA. 3-2561
2953 Peachtree Rd.	CE. 3-5309

Foreign Economy Cars
SPORTS CARS
SALES — SERVICE — PARTS
Import Motors Ltd., Inc.
46 North Ave., NE TR. 6-8228

HANSON BUICK, INC.
131 W. P. de L., Decatur, DR. 3-1685

HARRY SOMMERS
PLENTY OF NEW VOLVOS
Atlanta's Authorized Volvo Dealer
FOREIGN CAR SALES
PO. 7-0565, 318 N. Main St., E. P., Ga.

Autos for Sale 130

BUICK—'55, Century Riviera coupe, radio, heater, automatic drive, white-wall tires, new car trade-in, $965. Mitchell Motors, Inc., 33 W. Peachtree Pl., NW. JA. 3-5906.

BUICK—'56 4-dr. special hardtop. R. and H., A.T. $995, $150 down. Call McCune, JA. 5-5587, agt.

BUICK—1956 special hardtop. R. and H., A.T., power. $1,195, $150 down. Call McCune, JA. 4-3457, agt.

BUICK, '58, Special, 4-dr. Nice. $1,695. Terminal Used Car Exchange, PO. 7-8822.

BUICK — '56 two-dr., automatic transmission and heater, good transportation, $989. Call Mr. Matthews, CE. 7-9237, agt.

BUICK — '56 Special 4-dr., power steering and brakes. R. and H., white-wall tires, very clean. $1,095. Call Mr. Matthews, CE. 7-9237, agt.

BUICK—'56 4-dr. hardtop, have 2 in stock. Must sell at some price. Name your own terms. PO. 6-2775, agent.

BUICK — 1954 four-dr. R. and H., AT. $645, $125 down. Call McCune, JA. 5-5587, agt.

BUICK, '53 HT. $245. $35 down. Agt. TR. 4-0742. Reid or Scott.

BUICK—'54 super HT. No cash needed, take up notes $43 per mo. TR. 5-1574, bkr.

BUICK—1951 Special 4-door. Straight shift, new white-wall tires, radio, heater. Excellent condition. Must sell. $350 cash only. MU. 8-4860.

BUICK, '57 Convertible Coupe. Black with white top, red interior, power steering, brakes, radio, heater, automatic drive, white-wall tires, automatic transmission, $1,895. Mitchell Motors, Inc., 33 W. Peachtree Pl., NW, JA. 3-5906.

BUICK — 1954 Riviera HT., sharp, $444 full price. JA. 3-5086, bkr.

BUICKS—All models, best deal.
JOHN DAVIS BUICK
East Point PO. 7-8369

CADILLACS
PLENTY OF '59 CADILLACS LEFT. MOST ALL COLORS AND BODY STYLES. SOME WITH AIR CONDITIONING. EXTRA GOOD TRADES
CLYDE OWEN
766 W. PEACHTREE
TR. 5-8381

CADILLAC—1950 4-dr. "62." R. and H., automatic, solid black, white tires. Very, very clean. Nothing down, $37 month. 305 Spring St., NW. JA. 4-0325, agt.

CADILLAC, '53 Convertible, perfect condition, new top, new tires, CE. 3-6651.

CADILLAC — '52, four-door "62," lots of extras. Blue finish. $795.
OTHERS
HUGGINS MOTORS
370 W. P'tree St., NW MU. 8-8697

CADILLAC '59, "62" coupe, fully equipped, low mileage, 1 owner. Clean. Reasonable. PL. 5-0850.

CADILLAC—1955 Coupe de Ville. Must sell. Beautiful goddess gold and white, full power, new tires. Low mileage. PL. 8-6002.

CADILLAC—1950, 4-dr., "62." This car is absolutely like brand-new. See to appreciate. Take up pymts. TR. 6-0574, bkr.

CADILLAC — 1957, 4-door, sedan, very low mileage, P.S. and P.B., air conditioned. Exceptionally clean. Marietta 7-1426.

CADILLAC, 1957, 4-door hardtop, black. Air cond., fully equipped. Private owner. CE. 7-4104.

CADILLAC — 1959, "62" sedan, like new, fully equipped, including air conditioning, cruise control, autronic eye and trunk lock. 9,000 miles. CE. 7-9524.

CADILLAC—'53 cpe. De Ville. Like new. $795. MU. 8-0562, agt.

CADILLAC — 1955 coupe. R. and H., AT. Clean. $1,595. $175 down. Call McCune, JA. 5-5587, agt.

CAD— '57 4-dr. HT., air condition., low miles, very clean, only $2,695. 1298 Spring, TR. 4-0742.

CAD.—'53 convt. Continental Kit., wire wheels, absolutely like new, $25 dn. $11 wk. PL. 8-6791, agt.

CADILLAC — 1959 Fleetwood "60" special. The luxury line of Cadillacs. Full power, factory air, lots and lots of extras, low mileage, exceptionally clean. Below list price by original owner. CE. 7-4001.

CADILLAC—'57 Coupe de Ville. Light blue. Full power. Factory air conditioned. $2,975. A-1 condition. Call owner, GL. 7-8894.

CADILLAC — 1957 Coupe de Ville 2-door. Black and white, fully equipped, air conditioned. TR. 6-6914.

CADILLAC—'55 Coupe de Ville. This car has everything. Looks and drives like new. $1,595. BL. 5-5513.

CHEVROLET
HEADQUARTERS
CARS AND TRUCKS
SALES-PARTS-SERVICE
"THE OLD RELIABLE"
JOHN SMITH CO.
536 W. PEACHTREE TR. 5-8111

CHEVROLET—1959, several like new, low mileage demonstrators. If you have been looking for a black Impala coupe with red interior, a white Impala coupe with red interior, or your choice of 6-cyclinder or 8-cylinder station wagons, then bring your family and come in today.
TIMMERS CHEVROLET
329 Whitehall St. MU. 8-5000

CHEVROLET, '54, Bel Air hard top. Lots of extras. Two-tone red and white finish. Excellent. $795.
OTHERS
HUGGINS MOTORS
370 W. P'tree St., NW. MU. 8-8697

CHEVROLET—'59 Bel Air 4-dr. V-8. Powerglide, heater, power steering, white-wall tires. One owner. $2,295. Bob Matthews, CE. 7-4413, agt.

CHEVROLET—'57 Bel Air 4-dr. sedan V-8, Powerglide, R. and H., white-wall tires. Extra clean. $1,545. Dan Patterson, CE. 7-4413, agt.

Chevys-Chevys-Chevys
NO DOWN PAYMENT
We finance anyone. JA. 5-9431, agt.

CHEVROLET — 1959, Impala sports sedan, black with red interior. 315-HP. motor. Positraction. 3-speed transmission, rear end ratio, 3.01. Radio, heater. Many other accessories. Assume loan of $2,682. Trade for cheaper car. DR. 7-7627.

CHEV.—'53 Bel Air, like new. $50 owner's equity, take up notes of $29 per mo. TR. 5-1574, bkr.

CHEVROLET, '59 Bel Air, 4-door. Radio, heater, 4,500 miles, $2,300. PO. 6-7367.

CHEVROLET—'56 4-dr. hardtop, full power, factory air, R. and H., automatic, $1,395. Jack Green, ME. 6-4309, agent.

CHEVROLET—'56 wagon, R. and H., V-8, $995. Ralph Kinsey, ME. 6-4309, agent.

CHEVROLET, '53, 2-dr., nice, assume notes, $39 per mo. Call Red Jones, agt., DR. 7-6413.

CHEVROLET — 1959 Bel Air "6." Radio, heater, straight shift. Owner, $1,750. PL. 3-7847.

CHEVROLET—1956, Bel Air, clean, low mileage, cash or trade for cheaper car. ME. 6-6811, after 6.

CHEVROLET — '58 Impala, extra clean, used very little, $50 down, take up notes, PL. 8-2345.

CHEVROLET—1957 4-dr. "210." R. and H., A.T. Extra clean. $1,495, $175 down. Call McCune, 817 York Ave., SW. PL. 3-1153, agt.

CHEVROLET — '59, Bel Air, 4-dr., sedan, 6,000 miles, V-8, radio, heater, straight shift, whitewall tires, absolutely like new, $2,145. Mitchell Motors, Inc., 33 W. Peachtree Pl., NW. JA. 3-5906.

CHEVROLET — 1956 four-dr. Bel Air. R. and H., AT. V-8. Clean. $1,095. $150 down. Call McCune, JA. 5-5587, agt.

CHEVROLET—1958 Impala hardtop. R. and H., A.T., full power. $1,975. $175 down. Call McCune, JA. 4-3457, agent.

CHEVROLET — 1950 two-dr. Runs good. $125. $25 down. Call McCune, JA. 4-3457, agt.

CHEVROLET — 1956 four-dr. 6-pass. station wagon. R. and H., straight drive, V-8. $1,095. $150 down. Call McCune, JA. 4-3457, agt.

CHEVROLET — 1957 four-dr. Bel Air. V-8, AT. $1,495. $175 down. Call McCune, JA. 4-3457, agt.

CHEVROLET — 1955 two-door "210." 6 cylinder. Perfect inside, out. Sacrifice, $525. SY. 4-2540.

CHEVROLET, '56, solid black. Straight drive, V-8. R. and H. White tires.
CAREY PAUL MOTORS
687 Spring St., NW TR. 6-3776

CHEVROLET — '57 Bel Air sport coupe, straight stick, V-8, Powerpack, extra nice. TR. 5-0311. Stanley-Masters Mtrs.

CHEVROLET — 1956 two-door "210" straight shift. Must sell immediately. $795. TR. 2-4289.

CHEVROLET — '56, BelAir, Corvette motor. Call or see M. S. Wallace, PL. 5-1673, 1125 Lee St., SW.

CHEVROLET, 1954 Bel Air 9-passenger wagon, Powerglide, radio, heater. Clean. $650. SY. 4-6782.

CHEVROLET—1951 Bel Air. Powerglide. Reasonable. JA. 2-8635.

CHEVROLET — 1957, 9-passenger, V-8 wagon, Powerglide, power steering, radio, heater. 39,000 miles, one you hear about, but seldom see. JA. 3-5906; DR. 8-0192, nights. Agt.

CHEV.—'50. Extra clean, $12 dn., $7 wk., PO. 6-7249, agt.

CHEVROLETS, Olds., Caddys, Plymouths; '53 to '58 models. Some repossessions. Can work out low dn. payments and reasonable installments. Take over payments on some cars and sales tax only needed dn. payment. O.A.C. DR. 7-6424 or DR. 8-6900, agt.

CHEVROLET — 1951 club coupe. Little rough. Engine, tires, Powerglide good. $145. PL. 3-1414.

CHEVROLET—'58 Bel Air 4-dr. sedan. Radio, heater. In the best of condition throughout. Low mileage. Ask for J. O. Voyles, PO. 6-7878, agt.

CHEVROLET—1956 V-8 4-door hardtop. Radio, heater, straight drive. PO. 7-0449.

CHEVROLET—'54 9-passenger station wagon. Good condition. Priced right. Easy terms. PO. 6-2775, agt.

CHEV. — '59 Imp. Conv. White, red interior. AT, 250 HP., R. and H., P.S., P.B. $2,695. PO. 6-1100, agt.

CHEV. — 1951 two-dr. Nice little second car. $25 dn., $38 mo. TR. 6-4316.

CHEV. — '54 two-dr., straight shift, $25 dn., $42 mo. TR. 6-4316, agt.

CHEV. — 1957 convertible. Radio, heater, auto. trans. $1,595. HE. 5-4475.

CHEVROLET—1948, Fleetline coupe. Radio, heater, extra nice. $275. MA. 7-7155.

CHEV. — '52, club coupe, standard shift, show-room clean, nothing down. Don Pair Motor Co., 1156 Memorial Dr., SE. JA. 2-6652.

CHEV.—'57, sport coupe, standard shift, like new, must see and drive, nothing dn. Don Pair Motor Co., 1156 Memorial Dr., SE. JA. 2-6652.

CHEVROLET—'51, club coupe, very excellent, power glide, $295.
OTHERS
HUGGINS MOTORS
370 W. P'tree St., NW MU. 8-8697

CHEVROLET—1959 Impala convertible. Low mileage, 1st-class condition. Sacrifice. BU. 9-3448.

CHEVY—1954 4-dr., real nice, $125 dn. JA. 3-5086, bkr.

CHEVROLET — 1953 2-door "210," heater, clean, quick sale, $285. JA. 4-7898.

CHEVROLET—1958, 4-dr. hdtp. P.S., P.B., solid white. 1 owner. Like new. No equity, take up pymts. TR. 6-0574, bkr.

CHRYSLER — 1957 Windsor, 4-door hardtop, automatic transmission, power brakes, radio, heater, white walls. Many other extras. Best offer over $1,600. Owner, BU. 9-9445.

CHRYSLER—1955, Nassau hardtop, good condition, will trade even for small late model economy car. DR. 8-3338, after 6:30.

CHRYSLER — 1955, de luxe, fully equipped. Factory air conditioning. New appearance. $1,350. PO. 7-3517.

CHRYSLER—1953 4-dr. New Yorker. R. and H., A.T. $495, $100 down. Call McCune, JA. 5-5587, agt.

De Soto, '58, sed. with air. Clean.
HENRY MOTOR CO.
Chrysler-Plymouth since 1928
East Point, Ga. — PO. 1-3157

DE SOTO—'58 Firedome convertible coupe, red and white finish, white top. 14,000 miles, new car trade-in, power steering, radio, heater, automatic drive, extra clean, $1,995. Mitchell Motors, Inc., 33 W. Peachtree Pl., NW, JA. 3-5906.

DESOTO—1955 hardtop. R. and H., A.T. $895, $125 down. Call McCune, JA. 5-5587, agt.

DODGE, '57 Royal 4-dr. hardtop, air-conditioned. Power steering, brakes; radio, heater, push-button drive, 2-tone finish, whitewall tires. $1,695. Mitchell Motors, Inc., 33 West Peachtree Pl., NW, JA. 3-5906.

DODGE—1954, Custom Royal V-8, Powerflite transmission, radio, heater, white-wall tires. Beautiful 2-tone green finish. Looks and drives like new. Priced for immediate sale. Will trade. Sharp. Phone PO. 7-8651, agt.

DODGES—'59 and '60 Darts, new. Small dn. pymts. as low as $50 mo., due after Jan. 1st. Call B. H. Masters, DR. 7-6424, agt.

DODGES—27 new '59 hardtops and wagons. Must move before Dec. 1st. Sacrifice prices. DR. 7-6424. Dlr.

DODGE—1956 Custom Royal. Extra clean. For quick sale $975. By owner. GL. 7-3268, HI. 3-9344.

DODGE—'59 wagons, brand-new. From $2,875 and up. Fully equipped. Terms to suit you. Call DR. 7-6424, agent.

DODGE—'50 outstanding value in a 2-dr. automobile, $195. No down payment. PO. 6-2775, agt.

DODGE—1958 4-door sedan, two tone, radio, heater, power steering, power brakes, white walls, low mileage. Will take reasonable equity in money or trade. HI. 3-5967.

DODGE—'54, R. and H., automatic, $595. Frank Cochran, ME. 6-4309, agt.

DODGE—1955 Royal HT. R. and H., A.T. Clean. $895, $150 down. Call McCune, 817 York Ave., SW, PL. 3-1153, agt.

DODGE — 1949 four-dr. Runs good. $125. $25 down. Call McCune, JA. 5-5587, agt.

DODGE—1952 4-dr., good trans. $95 full price. JA. 3-5086, bkr.

FORD—'53, Vic., $295. Nothing down. PL. 8-7501, agt.

FORD — '59 Galaxie 4-dr. hardtop. Automatic transmission, R. and H., power steering, power brakes, one-owner car. $2,495. Call Patterson, CE. 7-4413, agt.

FORD—1956 V-8 4-dr. sedan. Real bargain. $895. McClellans, 2894 Stewart Ave., SW. PO. 6-1011.

FORD—'57 Fairlane, assume notes of $68 per mo. Call Bob Neal. PO. 1-0671, Universal Motors.

FORD—'57 Custom 4-dr., 8-cyl. R. and H., straight drive. One owner. $1,095. Chamblee, CE. 7-4413, agt.

FORD—'53 2-dr., real clean. Nothing down, $36 per mo. Call Norman Clayton, PO. 1-0671. Universal Motors.

FORD—1958 Fairlane 2-dr. R. and H., A.T. Air conditioned. $1,495, $175 down. Call McCune, 817 York Ave., SW, PL. 3-1153, agt.

FORD—1957 Vict. R. and H., A.T. Extra clean. $1,450. $175 down. Call McCune, 817 York Ave., SW, PL. 3-1153, agt.

FORD—1950 4-dr. R. and H., extra clean. $395, $125 down. Call McCune, 817 York Ave., SW, PL. 3-1153, agt.

FORD—1958 4-dr. Custom "300." R. and H., A.T. Like new. $1,495, $175 down. Call McCune, 817 York Ave., SW, PL. 3-1153, agt.

FORD—1958 convertible. Solid white. R. and H., A.T. Clean. $1,695, $175 down. Call McCune, 817 York Ave., SW, PL. 3-1153, agt.

FORD—'53 Victoria coupe, black, white top, radio, heater, Fordomatic, excellent leather interior, white-wall tires, good buy at $495. Mitchell Motors Inc., 33 W. Peachtree.

FORD—'56 Victoria. Red and black. Ready to go. Low down payment. Your terms. PO. 6-2775, agt.

FORD—1955 9-passenger station wagon Country Sedan. Sell or trade. Radio, heater, automatic transmission. DR. 8-7077.

FORDS
TWO 1960 hard-to-get models. Galazie 4-dr., air cond., full power. Also Starliner 300-HP. eng. and straight drive. Call R. J. Twombly, ME. 6-4301, or ME. 4-0728 Sundays. Agt.

FORD—1957 Fairlane 4-door. Extra clean. White-wall tires, automatic transmission, radio, heater. $1,395. Day, CE. 7-9901.

FORD—1956, 2-door, "6," automatic. Radio, heater. New interior. White walls. $600. MA. 2-6970.

FORD—1954 station wagon Country Sedan. Radio, heater. Excellent condition. $650. TR. 6-7421.

FORD—1958 Country sedan four-door V-8. Radio, heater. Two-tone. New tires. PO. 6-6193.

FORD — 1951 two-dr. Runs good. $175. $50 down. Call McCune, JA. 5-5587, agt.

FORD — 1957, V-8, 4-dr. wagon. Fordomatic. Radio, heater, excellent paint, tires and mechanical condition. No dealers. Jones, JA. 3-5507, SY. 9-5550.

FORD — 1958 Ranch Wagon. Straight drive, V-8. Clean. $1,495. $175 down. Call McCune, JA. 4-3457, agt.

FORD — 1956 Country Sedan, 9-passenger. R. and H., AT. Clean, power steering. $1,295. $175 down. Call McCune, JA. 4-3457, agt.

FORD — 1957 retractable hardtop. R. and H., AT. Nice. $1,695. $175 down. Call McCune, JA. 4-3457, agt.

FORD — 1955 Club Sedan. Straight drive, V-8. R. and H. $695. $125 down. Call McCune, JA. 4-3457, agt.

FORD — 1957 Victoria. R. and H., AT. Solid white. Sharp. $1,495. $175 down. Call McCune, JA. 4-3457, agt.

FORD — 1953 two-dr. "6" cylinder. Straight drive, R. and H. $395. $95 down. JA. 4-3457, agt.

FORD — 1953 two-dr. Ranch Wagon. Straight drive, R. and H., $445. $100 down. Call McCune, JA. 4-3457, agt.

FORD—1954 2-dr. $10 dn., take up pymts. JA. 3-5086, bkr.

FORD—1955 2-dr., 6-cyl. $10 dn., take up pymts. JA. 3-5086, bkr.

FORD—1953 4-dr. Customline, real nice, $455 full price. JA. 3-5086, bkr.

FORD—1953 2-dr., 6-cyl., $95 dn. JA. 3-5086, bkr.

FORD — 1953 Victoria HT., sharp. $125 dn. JA. 3-5086, bkr.

FORD—1951 4-dr., clean, $75 dn. JA. 3-5086, bkr.

FORD, 1954, Customline, tudor club coupe, V-8. Radio, heater, overdrive. Excellent condition. $575 cash. ME. 6-1732.

FORD '54 VICTORIA
RADIO, heater, automatic transmission. $75 down or equivalent trade. $9 per week. Call Vic Mullennix or Maxie Price, PO. 1-1191, agt
CREDIT NO OBJECT

FORD—'57 Country Squire station wagon. Fordomatic, R. and H., power steering, power brakes. One owner. $1,845. Harris Hubbard, CE. 7-4413, agt.

FORD—1957 Custom "300," V-8, 2-door. Big heater. 2-tone. 26,000 actual miles. Private owner. $1,250. ME. 6-5879.

FORD—'57 6-passenger Country Sedan station wagon. Fordomatic, R. and H., white-wall tires. One-owner car. $1,595. Bob Matthews, CE. 7-4413, agt.

FORD—'55 Sta. Wagon. 9-passenger. Real clean. DR. 8-4525, agt.

FORD—'60, no cash needed, notes of $68.95. See or call Norman Clayton, PO. 1-0671. Universal Motors.

FORD, '52, 2-dr., V-8, nice, assume notes, $33 per mo. Call Red Jones, DR. 7-6413, agt.

FORD — '57, "500," Victoria. Straight drive, R. and H., w.w. tires, 2-tone paint. New car trade in. $1,495. Chamblee, CE. 7-4413, agt.

FORD — 1957 V-8 Custom "300." Four door. $985. ME. 6-5081.

FORD—1951 4-dr. R. and H., A.T. $245, $75 down. Call McCune, JA. 5-5587, agt.

FORD—1956 4-dr. Fairlane. R. and H., A.T. $1,095, $150 down. Call McCune, JA. 5-5587, agt.

FORD — '56 Victoria. R. and H., whitewall tires, 2-tone paint, full power. A nice buy for $990. J. W. Birdsong, agt., CE. 7-9237.

FORD — 1957, Fairlane "500." Two-door Victoria. Equipped. Absolutely spotless. BU. 4-1871.

FORD, '55 FL., 2-dr. Nothing dn. $54 month. No side notes. This is an extra nice car. See or call Jim Williams or Frank Lovell, PO. 1-0671, Universal Motors.

FORD—'57 Fairlane 2-dr. hardtop. R. and H., low mileage. $1,495. $195 cash or trade. Balance easy. Joe Jester, PO. 6-7878, agt.

FORD—1956 2-door, straight shift, radio, heater. Nice. $10 dn., $8 wk. Johnny Reece, PL. 5-1675, bkr.

FORD, '59 Galaxie, 4-dr. R. and H. Cruise-O-Matic. Like new. Reid Motors, TR. 4-0742.

FORD — 1955 4-door, Custom V-8, Fordomatic, by original owner, 35,000 miles, $925. DI. 4-2777.

FORD—1954 Victoria hardtop, perfect condition. DR. 7-2396.

FORD — 1950 two-door V-8. Radio, heater. New tires, battery. Needs paint job. $195 cash. TR. 2-1855.

FORD—1956, Victoria. Fully equipped. Excellent condition. Call SY. 4-2207.

FORD—'57, 4-dr., Custom 300, R. and H., nothing dn. Payments only $61.79. Call Mr. Wiley, TR. 4-2756, agent.

FORD—1954, club coupe, all extras including dual exhaust. Excellent condition. Extra clean. BU. 9-6780.

FORD—1955, two-door, Customline, straight shift, heater, white tires. Extra clean. Good condition. $625. DR. 3-6712.

HUDSON—'56 Hornet, 4-dr., fully equipped, like new. Owner's equity $50, take up notes $49 mo. TR. 5-1574, Bkr.

JEEPS (Army)—Jeep tops $10. Lee Lance, 42 Hwy., Conley, Ga.

KASIER Manhatten, 1952, immaculate, all extras, $27 month. CE. 3-5239.

LINCOLN, '53 Capri Coupe, light blue finish, white top, radio, heater, Hydra-Matic. Extra-clean, sharp car, $865. Mitchell Motors, Inc., 33 West Peachtree Pl., NW, JA. 3-5906.

LINCOLN — Continental '59, demonstrator, fully equip. Spec. discount. Wagnon Mtrs., 218 E. Ponce de Leon, DR. 7-6451.

LINCOLN, 1956, Capri, 4-door, starmist white, full power. Autolube, Radio, heater, extra clean. $1,450. CE. 3-0784.

MERCURY, '58 Turnpike Cruiser Sedan, air-conditioned, power steering, brakes, radio, heater, Fordomatic, all-leather interior, electric seat, windows. Beautiful red and white finish. Special. Mitchell Motors, Inc., 33 W. Peachtree Pl., NW, JA. 3-5906.

MERCURY—1951, club coupe, R. and H., straight shift. New w.-w. t. Take up notes. TR. 2-8512, bkr.

MERCURY, '57 Monterey, 2-dr. orange and white. R. and H., automatic. $1,095. Atlanta Outlet, 260 North Ave., NE. TR. 5-1609.

MERCURY—'53 2-dr. Like new. R. and H., straight shift. $595. $30 down, $34 month. Fine Cars, Inc., 445 Spring St., NW. JA. 5-2047.

MERCURY — 1954 Monterey sport coupe. Beautiful red and ivory. R. and H., WSW tires. Perfect. Priced right. PO. 6-7884, agt.

MERCURY — 1959 Monterey. Solid black, radio, heater, white sidewalls, and big engine. Low mileage. Call DI. 4-3277.

MERCURY, '54, 4-door. Nice car, no dn. payment. Call or see, M. S. Wallace, PL. 5-1673, 1125 Lee St., SW.

MERCURY—1954 HT., clean, $650 full price. JA. 3-5087, bkr.

MERCURY—'55 convertible. radio, heater, new tires, good condition. JA. 3-6811.

Oldsmobiles
FRED WALTERS OLDS
AUTHORIZED SALES—SERVICE
3232 PEACHTREE RD., CE. 7-0321

OLDSMOBILE — '58 "88" 4-dr. hardtop. Power steering, power brakes, 2-tone paint, white tires. One owner. $2,095. Vance Harrell, CE. 7-4413, agt.

OLDSMOBILE, 1959 station wagon. 1,900 miles. Sell or trade. Owner, ME. 6-1551.

OLDS, '55 Super "88"'s and "98"'s, coupes, 4-drs., Holidays. 5 to choose from. From $995 to $1,395. Mitchell Motors, Inc., 33 W. Peachtree Pl., NW, JA. 3-5906.

OLDS, '59 Super "88" 4-dr. Factory air conditioning, light green and white finish, power steering, brakes; Hydra-Matic, radio, heater, white-wall tires, other extra. Original cost $4,500. Our price $3,295. Mitchell Motors, Inc., 33 W. Peachtree Pl., NW, JA. 3-5906.

OLDS—'55 Holiday 4-dr. sedan. Power brakes and steering, low mileage. $995. $150 cash, finance balance. Ask for Jack Towns, PO. 6-7878, agt.

OLDSMOBILE — 1955 Super 88 4-door. Radio, heater. Real clean. Owner, PL. 5-7972.

OLDS—'57 Fiesta station wagon. Super "88" 4-dr. hardtop. Hydra-Matic, R. and H., P.S., P.B., factory air conditioned. $1,995. Vance Harrell, CE. 7-4413, agt.

OLDSMOBILE — 1954, Super 88, 4-door, radio, heater, power steering, original owner. NEW Tires, radiator, front steering system, fuel pump, seat covers. $750. BL. 5-4395.

OLDS—'56 "88" 2-dr., radio, heater, Hydra-Matic, white-wall tires, excellent buy $995. Mitchell Motors, Inc., 33 W. Peachtree Pl., NW, JA. 3-5906.

OLDSMOBILE—'55 4-door "88" hardtop. Radio, heater, power brakes. $995. Owner, JA. 3-6359.

OLDS — '55 4-dr. Holiday, fully equipped, $150 dn. JA. 5-0011, agt.

OLDS—1955 4-dr. "88" Holiday sedan. R. and H., A.T. $1,095, $150 down. Call McCune, 817 York Ave., SW, PL. 3-1153, agt.

OLDS—1956 "88" Holiday coupe. R. and H., A.T. $1,195, $150 down. Call McCune, 817 York Ave., SW, PL. 3-1153, agt.

OLDS, '55 "88" 4-dr. sedan. Radio, heater, Hydra-Matic, white tires, 2-tone finish. Excellent buy at $995. Mitchell Motors, Inc., 33 W. Peachtree Pl., NW, JA. 3-5906.

OLDS—1958 4-dr. "88" Holiday sedan. R. and H., A.T. Full power. $2,195, $225 down. Call McCune, JA. 4-3457, agt.

OLDS—1955 "98" Holiday sedan. R. and H., A.T., full power. $1,095, $150 down. Call McCune, JA. 4-3457, agt.

OLDS — 1953 "88" Holiday coupe. R. and H., AT. $495. $100 down. Call McCune, JA. 5-5587, agt.

OLDS — 1957 "88" Holiday coupe. R. and H., AT. $1,495. $175 down. Call McCune, JA. 4-3457, agt.

OLDS — '56 "88" four-door hardtop. Full power, low mileage. Original owner. Must sacrifice. 1903 Fairway Circle, NE., ME. 6-7752. No dealers.

OLDSMOBILE — 1958, "98," 4-dr., hardtop, white, all power, one owner. 22,000 actual miles. PL. 5-0932.

OLDS, '57 Convertible, auto trans., R. and H., red. Excellent condition, $1,450. Agt., PO. 7-5858.

OLDS, '57 "98" 4-dr. Holiday, everything on it but air conditioning, just like new. 12,000 actual miles. Must see to appreciate. Best offer buys. Miller Motor Co., 1119 Memorial Dr., JA. 4-7919.

OLDS—'54 "88" 2-door, radio and heater, automatic transmission, 2-tone, $488.
NALLEY CHEVROLET
2555 Stewart Ave. PO. 1-1191

OLDS—'54 hardtop "88." Nothing down, $39 mo. TR. 2-2131, agt.

OLDS—1950 4-dr. "88." $10 dn., take up pymts. JA. 3-5086, bkr.

OLDS—1953, 4-dr., straight shift. Excellent shape. Take up notes. TR. 6-0574, bkr.

OLDS—1954 Super "88" 4-dr. P.B., P.S., auto. trans. Take over notes. TR. 2-8512, bkr.

Autos for Sale 130

BEGINS IN A BETTER CAR FROM
Harry Sommers

'58 FORD Custom 6 2-Door. R. and H., straight drive trans., solid black, one owner, only	$1,195
'57 VOLKSWAGEN. R. and H., low miles. Just like new, only	$1,295
'57 CHRYSLER N. Y. 4-Dr. Hardtop. R. and H., solid white, full power, one owner, cleanest in town	$2,095
'55 PONTIAC Catalina 2-Dr. Hardtop Star Chief. R. and H., Hydra. trans., power steer. and brakes	$1,195
'56 PLYMOUTH V-8 Savoy Sedan. R. and H., Powerflite trans., one-owner car	$1,095
'59 DE SOTO 4-Dr. Sedan. R. and H., auto. transmis., power steering and brakes, real low mileage	$2,995
'59 FORD Thunderbird H.T. R. and H., power windows, steering and brakes, Cruisomatic, factory air, solid black	$3,995
'58 DODGE Custom Royal 4-Dr. Hardtop. Power steer. and brakes, R. and H., automatic transmission, low mileage	$1,995
'58 METROPOLITAN H.T. R. and H., extra low mileage	$1,295
'58 FORD 4-Door 6-Pass. Ranch Wagon. Radio and heater, Fordomatic	$1,795
'58 OLDS 88 2-Dr. R. and H., Hydra., air condit.	$1,895
'58 CHEVROLET V-8 Bel Air Sed. R. and H., Powerglide. Extra clean car	$1,795
'58 CHEVROLET V-8 Delray 2-Dr. Solid black, R. and H., overdrive. Real sharp	$1,495
'58 PLYMOUTH V-8 Savoy 4-Dr. Sedan. R. and H., auto. trans. Factory air conditioning	$1,695
'58 FORD Fairlane 500 Convertible. R. and H., automatic trans., extra clean	$1,795
'57 FORD V-8 F.L. 500 Club Sedan. R. and H., Fordomatic. Real nice car	$1,495
'57 IMPERIAL Custom 4-Door Hardtop. Full power, air conditioning, extra sharp	$2,695
'57 PLYMOUTH Belvedere 2-Dr. H.T. R. and H., automatic transmission, 1 owner	$1,695
'57 PLYMOUTH Belvedere V-8 4-Dr. H.T. R. and H., automatic transmission, real nice	$1,695
'57 PLYMOUTH 4-Door Custom Station Wagon. R and H., power steering, auto. trans.	$1,795
'57 PLYMOUTH Belvedere 2-Dr. Hardtop. R. and H., auto. trans., power steering and brakes, elect. windows and seat, factory air condit.	$1,895
'56 CHRYSLER Windsor 4-Dr. Sedan. R. and H., auto., pow. steer. and brakes, real nice	$1,395
'56 MERCURY Monterey 2-Dr. Hardtop. 2-tone, R. and H., Merc-O-matic trans. Only	$1,295
'56 BUICK Super 4-Dr. H.T. R. and H., full power, factory air, extra nice	$1,495
'56 LINCOLN Premier 2-Door Hardtop. Saddle tan and ivory, R. and H., full power, air cond.	$1,795
'56 PONTIAC Star Chief Sedan. R. and H., power steering and brakes, automatic transmission.	$1,395
'56 CADILLAC Cpe. de Ville. R. and H., full power, factory air, real nice	$2,195
'55 CHRYSLER Windsor 4-Dr. Sedan. R. and H., power steering and brakes, automatic transmission, real nice car	$1,195
'55 PONTIAC 870 2-Dr. H'dtop. R. and H., Hydr., extra nice	$995
'55 CHEVROLET V-8 Bel Air H.T. Cpe. R. and H., Powerglide transmission, real sharp	$1,095
'55 CHRYSLER Windsor 2-Dr. Hardtop. R. and H., Powerflite transmission, P.S., P.B. Only	$1,095

See and Drive the LARK BY STUDEBAKER AT THIS LOCATION

Quality 1st
Harry Sommers
CHRYSLER
PLYMOUTH
STUDEBAKER
USED CARS
OPEN 'TIL 9 P.M.
255 SPRING STREET AT BAKER
JA. 3-6066
36 YEARS CUSTOMER SATISFACTION

Autos for Sale 130

OLDS—1953 conv., A.T., R. and H., $395 full price. JA. 3-5086, bkr.

PACKARD—'52, Clipper, 4-door, R. and H., Ultramatic drive, $295.

OTHERS

HUGGINS MOTORS

370 W. P'TREE ST., NW. MU. 8-8697

PACKARD — 1954 Clipper 4-door. A.T., R. and H. Good buy. $500. HI. 3-4214, TR. 2-2245.

PLYMOUTH, '58 Savoy, 2-dr. Push-button drive. R. and H., extra clean. $1,495. Harris Hubbard, CE. 7-4413, agent.

PLYMOUTH—1955 Savoy 6-cylinder 2-door. White walls, straight shift. Excellent condition. $750. PO. 7-6304.

PLYMOUTH, '51, nice 4-dr., assume notes. $25 per mo. Call Red Jones, agt., DR. 7-6413.

PLYMOUTH—'54 Savoy 4-dr., a good second car. Low down payment. $595. PO. 6-2775, agt.

PLY.—'55, Savoy, 4-dr., 8-cylinder, R. and H., nothing dn., payments only $47 per mo. Mr. Wiley, TR. 4-2756, agt.

PLYMOUTH—1950 4-dr. One owner. Like new. $299 or take over payments of $18 per mo. JA. 4-6618, agt.

PLYMOUTHS—A few new '59s left. Sacrificing to move. Come by while they last. 125 West Ponce de Leon, Decatur. Call DR. 7-6424. Dlr.

PLY. — 1947 club coupe. Radio, heater. New tires. Clean. $235. 1277 Greenwich, SW.

PLY. — '51 two-dr., $25 dn., $28 mo. TR. 6-4316, agt.

PLYMOUTH — 1953 Special De Luxe 2-dr. R. and H. Clean. Good tires. No money down, $27 month. 305 Spring St., NW. JA. 4-0325, agt.

PLYM.—'55 wagon 4-dr., very nice, $645. TR. 4-0742. Dlr.

PLYMOUTH—1959 Fury convertible, power steering, power pack, push-button control, interior completely covered in plastic, very nice. BU. 9-0468.

PLYMOUTH — '57 V-8. Automatic transmission. Radio, heater. Clean. Good tires. No money down. $57 mo. 305 Spring, JA. 4-0325.

PLYMOUTH—'58 V-8, 4-dr. New car trade in, straight drive, heater, white-wall tires, light green and white. Only $1,295. Mitchell Motors Inc., 33 W. Peachtree Pl., NW, JA. 3-5906.

PLYMOUTH — 1954, 2-door, radio, heater. Low mileage. DR. 3-4908.

PLYMOUTH — 1951 four-dr. Runs good. $125. $25 down. Call McCune, JA. 5-5587, agt.

PONTIAC—1954 Star Chief 4-dr. R. and H., automatic. Very clean. Very good car. Nothing down, $35 month. 305 Spring St., NW. JA. 4-0325, agt.

PONTIAC, '55 Star Chief Catalina Coupe, 2-tone finish. Radio, heater, Hydra-Matic, power steering. Real buy at $995. Mitchell Motors, Inc., 33 W. Peachtree Pl., NW, JA. 3-5906.

PONTIAC—1948. Clean 2-door. $125. MA. 7-5343. 3070 Jonesboro Road, Southeast.

PONTIAC — 1956 4-door hardtop, radio, heater, automatic transmission, like new, $1,325. Also 1950 Studebaker 2-door Starlight coupe, heater, hill holder, automatic transmission, extra nice, $325. Sell either one. Private owner. TR. 4-3373.

PONTIAC—1954 2-dr., straight stick. $10 dn., take up pymts. JA. 3-5086, broker.

PONTIAC — 1954 4-dr. R. and H., A.T. $595, $100 down. Call McCune, JA. 5-5587, agt.

PONT., '55. 2-dr. Clutch, $50 down. Reid Motors, TR. 4-0742.

PONTIAC—'55, model 870, 4-door deluxe, low mileage, private owner. GR. 8-8378.

PONTIAC — 1953 2-dr. R. and H., A.T. $395, $95 down. Call McCune, JA. 5-5587, agt.

PONTIAC — 1957 four-dr. Star Chief. R. and H., AT. Factory air. $1,495. $175 down. Call McCune, JA. 4-3457, agent.

PONTIAC—1955 Catalina hardtop. R. and H., A.T. $795. $125 down. Call McCune, JA. 5-5587, agt.

PONTIAC — 1954 four-dr. R. and H., AT. $595. $100 down. Call McCune, JA. 4-3457, agt.

PONTIAC — 1956 Starchief Catalina hardtop R. and H., A.T. $1,095, $150 down. Call McCune, 817 York Ave., SW, PL. 3-1153, agt.

PONTIAC—1957, 9-passenger station wagon. Cash or assume notes. PO. 6-5223.

RAMBLER AMERICAN—1959 Super sedan. Overdrive, white, like new. $1,800. CE. 7-4063.

RAMBLER—Sales and service. Bob's Rambler, 741 Spring St. TR. 5-2545

STUDEBAKER

WE HAVE 2 new 1959 Studebakers, 4-dr. sedans, and one used '59 sedan. We repair radiators and heaters. Nolan Studebaker, East Point, PO. 6-7878.

STUDEBAKER — 1951, Commander V-8 club coupe, Hydra-Matic, heater, white-wall tires. Extra clean inside and out. Will make wonderful 2nd car. Mechanically perfect. Sacrifice. Must sell. Phone PO. 7-8651, agt.

STUDEBAKER—1951 Champion. Radio, heater, overdrive. Rebuilt motor. Make offer. ME. 4-5368.

THUNDERBIRD — '58. Full power, air conditioned. Low mileage. Priced right. Foster Mtrs., BU. 9-2313.

STUDEBAKER — 1950 two-dr. R. and H. $125. $25 down. Call McCune, JA. 4-3457, agt.

THUNDERBIRD—1958. R. and H. full power, air conditioned. $3,495. Jack Green, ME. 6-4309, agt.

Autos for Sale 130

ON THE MOVE!

THE NEW

MG '1600'

More Go!—More Stop!

High spirited new horses champin' at the bit . . . rugged new disc brakes to keep 'em in hand! Sports roadsters, sports coupes . . . wire or disc wheels . . . eye poppin' new colors . . . twelve months' warranty. That's the new MGA '1600'! Arrange for a test-drive today.

Safety fast — BEST KNOWN SYMBOL OF WHAT A SPORTS CAR SHOULD BE.

BMC

S. E. SPORTS CAR CENTER
500 W Peachtree
JA. 3-2561

A product of THE BRITISH MOTOR CORPORATION LTD.

THUNDERBIRD—1960. Scarce to everybody but me. Have 4 in stock ready for delivery. We are giving high trades. One black one with air; one red one with 350-hp. engine; two whites with power. Call Bonner, ME. 6-4301, agt.

THUNDERBIRD—1956. Radio, heater, full power. Black. Private owner. TR. 4-1808.

THUNDERBIRD — 1959, 14,000 actual miles. Fully equipt. Sell or trade. Sacrifice, $3,695. Will arrange financing. Bill Brown, MU. 8-0637 or TR. 4-8785.

2244 Stewart Ave.
PUBLIC SALES
AT BISHOP BROS.
AUTO AUCTION
MON., WED., SAT.
NIGHTS—7:30
ALL CHECKS AND TITLES GUARANTEED
PO. 7-3652—Reserve No.—PO. 1-9469

Tom Mitchell Rambler
SERVICE AND PARTS
3130 Roswell Rd. CE. 7-9237

MITCHELL Motors, Inc.
"Your Oldsmobile Dealer"
Authorized Sales and Service
350 W. Peachtree St., NW JA. 2-5255

BOOMERSHINE PONTIAC
425 Spring St. JA. 3-5871

ST. CLAIR OLDSMOBILE
304 W. WASHINGTON PO. 6-2771

BEAUDRY
ON THE EXPRESSWAY

TRADE AT THE BUICK CENTER
46 North Ave., TR. 2-5466

DECATUR DODGE-PLYMOUTH
125 W. Ponce de Leon — DR. 7-6424

WAGSTAFF MOTORS
Spring at 8th TR. 6-1952

TABER PONTIAC
3264 Peachtree Rd. CE. 7-1591

CALLAWAY MOTORS
231 W. Ponce de Leon Ave. DR. 8-4525

WESTBROOK M'TRS. PLY. VALIANT
PO. 1-1126 228 N. Main St.

FRANK GRAHAM CO.
600 W. Peachtree TR. 6-8231

HARRY SOMMERS USED CARS
285 Spring at Baker JA. 3-6066

SEE Valentine Motor Co. for best selection and best buy.

GRIZZARD MOTORS
1144 Columbia Dr., Dec., BU. 9-8121

SOUTHERN CHEVROLET
327 W. Ponce de Leon Decatur

STONE MOUNTAIN FORD CO.
HI. 3-6443 STONE MTN. 8421

ONE-OWNER used cars. Peachtree Plymouth, Inc., CE. 3-6775.

Lander Motors TR. 2-6661
Dependable Used Cars

BISHOP BROS.
712 Pryor St., SW JA. 4-3456

Autos for Sale 130

DOWNING'S

486 West Peachtree
JA. 3-3461

Import sales have soared and we are loaded with 2 lots of clean trade-ins. Come down, pick yours out!

- '59 LARK 4-dr. Almost new! $1,790
- '58 EDSEL Citation 4-dr. One owner $1,875
- '56 OLDS. Super 88 2-dr. Power, only 31,000 miles $1,145
- '56 PACKARD Clipper 4-dr. Only 31,000 miles $995
- '56 PONTIAC Star Chief 4-dr. hardtop $995
- '57 FORD V-8 2-dr. A steal at $995
- '57 BUICK Special hardtop cpe. Air conditioned $1,395
- '59 DODGE Coronet 2-Dr. V-8. All extras $2,095
- '56 BUICK Spec. 4-Dr. New white tires $1,295
- '57 FORD V-8 Custom "300." Red and white, exceptional. Has ordomatic $1,275
- '57 PONTIAC Hardtop Coupe $1,495
- '57 OLDS "88" 4-Dr. $1,695
- '58 BUICK Special 4-Dr. Air cond. Power steering and brakes. One owner $2,095
- '56 Chevrolet Wagon V-8, Powerglide. Sharp $1,195
- (3) '55 Plymouths V-8 R. and H. Auto. Real nice $750
- '53 Studebaker V-8 R. and H., overdrive, 4-dr. Sedan, extra nice 2nd car $495
- '58 Buick Spec. 4-dr., Power brakes and steering. Air cond. 1 owner $2,095
- '55 Packard Clipper. Hardtop coupe. Red and black. The best transportation in town $695
- '57 Ford Fairlane 500 2-door hard-top. R. and H., automatic trans. Solid black $1,395
- '54 Ford Crestline Victoria. Black—Sharp $595

Imports and Convertibles

- '60 FIAT 1200 demonstrator (2 of these). $300 discount!
- '59 SIMCA 4-dr. Light blue. Same as new $1,290
- '59 DAUPHINE. Blue, late series $1,395
- '58 METROPOLITAN Cpe. Two-tone green. Perfect $1,090
- '53 JAGUAR XK120 Cpe. A steal! $890
- '58 JAGUAR XK150 Convertible. One Atlanta owner. Overdrive, radio $2,995
- '58 JAGUAR XK150 Roadster. One Atlanta owner $2,895
- '58 Corvette. Both tops $2,645
- '59 VOLVO. Just like new. Desert tan $1,995
- '58 JAGUAR 34 Sed. White, red leather. Overdrive. Perfect! $2,790
- '58 CONTINENTAL Convertible. Air cond. $3,995
- '54 RENAULT $450
- '57 ISETTA $395
- '55 DKW. Clean $595
- '57 DKW Cpe. (Excellent). $895
- '58 BORGWARD Cpe. (new about $3,800). Now $2,350
- '59 SPRITE. White, red interior $1,690
- '50 JAGUAR Roadster. Excellent $1,275
- '58 AUSTIN A-35. Get that 45 miles per gallon! Leather interior, 5,000 miles $995
- '58 Renault Dauphine. Black $995
- '53 Jaguar Mark VII $995
- '59 Fiat 600. Real nice $1,095

Cheapies

- '49 FORD Stock No. 441 $149
- '51 KAISER $99
- '51 LINCOLN No. 947 $199
- '52 CHEVROLET $149
- '52 BUICK No. 1323 $149
- '50 CHRYS. No. 2765 $169
- '52 PACKARD $139
- '50 CHEVROLET Cpe. $249
- '49 LINCOLN Cosmo Like new $299
- '52 CHEV. Bel Air Spt. cpe.. Needs metal work $375

60 OTHERS

DOWNING'S

486 West Peachtree
Open 'til 9:00 P.M.
JA. 3-6452

"A Dealer You Can Trust"

Autos for Sale 130

ED VOYLES USED CARS

- '56 PLYMOUTH Belvedere Hardtop V-8. Full power, 2-tone, extra nice $1,195
- '57 CHEVROLET Station Wagon, 4-dr. V-8, straight drive, radio, heater $1,495
- '56 CHEVROLET Bel Air 4-Dr., V-8, Powerglide, radio, heater, very nice $1,195
- '55 CHEVROLET 210, 4-door, V-8, Powerglide, radio, heater, actual mileage, extra clean $995
- '57 FORD Custom 300 V-8. Fordomatic, air conditioning, radio, heater, a real value at $1,275
- '56 FORD Fairlane Victoria, V-8, Fordomatic, radio, heater, black and white $1,195
- '57 FORD Country Sedan Station Wagon, fully equipped, 2-tone $1,525
- '58 FORD 2-Dr., 6-cylinder, straight drive, radio, heater, solid black, nice $1,325
- '56 RAMBLER Custom Station Wagon, automatic transmission, radio, heater, 2-tone, clean $1,195
- '57 BUICK Special 4-Dr. Hardtop, solid white, extra clean $1,575
- '56 FORD Custom 2-Dr. 6-cylinder, green, straight drive, don't miss it for $925
- '58 CHEVROLET 2-dr., 6-cylinder, radio, heater, straight drive, black and white, clean $1,395
- '59 RAMBLER station wagon, overdrive, radio, heater, solid white, low mileage. $1,950
- '58 CHEVROLET Biscayne, V-8 4-dr., straight drive, R. and H., one owner $1,575
- '58 CHEVROLET Bel Air 4-dr., hardtop V-8, power glide, power steering, 16,000 actual miles $1,895
- VOLKSWAGEN '58 through '60 $1,195 and up
- '57 ENGLISH Ford Wagon. Clean $845
- '57 RENAULT Dauphine. Beige, extra clean. Special $775
- '58 METROPOLITAN. Like new. Don't miss $1,195
- '56 OLDSMOBILE "88" 2-dr. sedan, automatic trans., R. and H., very clean $1,195
- '56 RAMBLER custom station wagon, 6-cyl., automatic trans., R. and H., 2-tone $1,175
- '57 CHEVROLET 2-dr., V-8, powerglide, R. and H., 2-tone, a real buy at $1,175
- '56 FORD Custom 4-Dr. V-8, Fordomatic. R. and H., 2-tone, 1 owner. Beautiful buy $1,095
- '55 MERCURY 4-Dr. Montclair. Fully equipped, extra clean, $895
- '58 FORD Fairlane 500, fully equipped, beautiful black and white finish $1,695

ABOVE CARS—PO. 6-6257

CHEAPIES

- '53 FORD 2-Dr., 8-cylinder, rebuilt engine, green $495
- '55 RAMBLER Custom Station Wagon, auto. trans. R. and H. Nice $1,025
- '50 CHEVROLET sport coupe, red and white $295
- '54 CHEVROLET 2-dr. Bel Air, clean $550
- '53 CHEV. 210 4-dr., straight drive, very clean $495
- '52 PLYMOUTH 2-dr., black, very clean $375
- '56 RAMBLER custom station wagon, automatic trans., R. and H. $975
- '54 FORD 4-dr., V-8 with overdrive, R. and H., nice $595
- '54 PONTIAC Star Chief 4-Dr. Extra clean $475
- '53 PLYMOUTH. Clean. Good buy $475

About 30 others in stock
ABOVE CARS—PO. 6-3508

'59 RAMBLER

Demonstrators, all body styles, new-car warranty, like-new condition.

SAVE UP TO $1,000

ED VOYLES MOTOR CO.

Georgia's Largest Rambler Dealer

East Point, PO. 6-6255

Auto Parts, Services 124

SERVING ATLANTA
Since 1949 with
Quality, Rebuilt

MOTORS AND TRANSMISSIONS

- Deal with Atlanta's most reliable motor specialist and be assured the guarantee you receive will be honored.
- Each motor and transmission is remanufactured to give like-new performance
- One-day service
- Terms arranged — no down payment
- Motors and transmissions scientifically overhauled by factory trained mechanics as low as $29.50 labor.
- Motors and transmissions as low as $119.50 exchange
- FREE Fast Pick-up Service
- FREE Written Estimates

Call now and avoid expensive repairs caused by neglect.

MOTOR EXCHANGE SERVICE
312 Spring St. JA. 5-6408
24-Hour Phone Service

ED SAMPLES

AUTOMATIC TRANSMISSION SERVICE

Any Make—Any Model
3-HOUR SERVICE
E-Z TERMS
DIAL TR. 5-5931
887 Marietta St., NW

MEMBER OF C&S CHARGE ACCOUNT SERVICE

Autos for Sale 130

Nalley ~~$2,742~~ ~~$1,961~~ Sacrifice Sale ~~$2,493~~

Year-end Clearance '59 Chevys

Forget the sticker price

The NEW price is on the tag

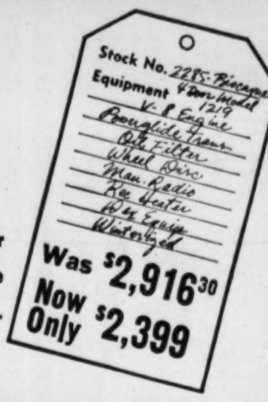

Drive in. Browse around. Pick out the car you like. Present trades are based on the highest value your present car will ever enjoy.

Help! Us Clean Out Our Storage Lot

OVER 200 USED CARS MUST GO

- '59 STUDEBAKER Lark Station Wagon. 4,700 actual miles. Beige with gold interior $1,888
- '59 CHEVROLET Parkwood Station Wagon. Radio, heater, automatic trans., whitewall tires, two-tone demonstrator Save $800
- '58 CHEVROLET Impala Coupe. Radio, heater, auto. transmission, power steering, fender panels $1,888
- '58 RAMBLER Metro Hardtop. Radio, heater, two-tone, whitewall tires $1,188
- '58 FORD Convertible. Radio, heater, 2-tone, automatic trans., white tires $1,788
- '58 CHEVROLET Impala Coupe. Radio, heater, auto. transmission, white tires, solid black finish. A beautiful car $1,988
- '58 CHEVROLET Station Wagon. Radio, heater, auto. transmission, 2-tone, power steering, power brakes $1,688
- '57 FORD Fairlane 4-Door. Radio, heater, auto. transmission, 2-tone, whitewalls. $1,188
- '57 FORD Country Sedan. Nine-passenger. Radio, heater, automatic transmission, 2-tone, white tires $1,588
- '57 MERCURY Hardtop. Radio, heater, automatic trans., 2-tone, white tires $1,288
- '57 BUICK 4-Door Special. Radio, heater, automatic transmission, 2-tone, white tires $1,488
- '57 FORD Victoria Cpe. Radio, heater, white tires, automatic transmission $1,488
- '55 BUICK Super Hardtop. Radio, heater, auto. transmission, power steering and brakes $888
- '55 OLDS 88 4-Door. Radio, heater, auto. trans., power brakes, 2-tone, whitewall tires $988
- '55 FORD Fairlane 4-Door. Radio, heater, automatic trans., 2-tone finish, whitewall tires $888
- '56 FORD Fairlane 2-Door. Radio, heater, V-8, straight shift, white tires, fender panels $888
- '56 CHEVROLET Station Wagon 4-Door. Radio and heater, automatic transmission, two-tone finish, whitewall tires $1,088
- '56 CHEVROLET 4-Door 210 V-8. Radio, heater, automatic transmission, 2-tone $888
- '56 CHEVROLET Half-Ton Pickup V-8. Radio, heater $988
- '53 OLDS Conv. 88. R. and H., auto. trans., whitewalls $388
- '53 DODGE Hardtop. R. and H., 2-tone, new motor $488
- '53 PONTIAC 4-Dr. Sedan. R. and H., straight drive $388
- '52 CHEVROLET 2-Dr. Deluxe. R. and H., automatic trans., whitewalls $288

Impala Theater! Ida Lupino, Howard Duff "Private Hell 36" Tonight 11:15 Channel 5.

NALLEY

"Georgia's Largest Dealer"

2555 Stewart Ave. — CHEVROLET — PO. 1-1191

'the best' ECONOMY CAR IN THE WORLD

MORRIS '1000'

ONLY $1,635.00
INC. HEATER
DELIVERED IN ATLANTA

BMC — *Made by the British Motor Corp. 650 U.S. Dealers*

IMPORT MOTORS LTD., INC.

DIVISION OF HIX GREEN BUICK CO.

46 NORTH AVE., N.E.

OPEN EVENINGS — PHONE TR. 6-8228

Use Journal-Constitution

WANT ADS

Autos for Sale 130

BRAND-NEW 1960 FORDS

FRIDAY AND SATURDAY ONLY

$1895.00 FULL PRICE

SOME PEOPLE WILL TELL YOU THAT WE CANNOT SELL YOU THESE NEW CARS AT THESE PRICES. ALL WE ASK IS FOR YOU TO COME IN AND TAKE YOUR PICK.

You can now trade your present car on a New '60 Ford for the following differences:

Your 1958 Model and $495 Difference or $3.49 Weekly
Your 1957 Model and $695 Difference or $4.89 Weekly
Your 1956 Model and $995 Difference or $6.98 Weekly
Your 1955 Model and $1295 Difference or $9.08 Weekly
Your 1954 Model and $1495 Difference or $10.49 Weekly
and Your '53 Car and Only $53 Per Month

All differences are based on clean upper model Fords, Chevrolets, and Plymouths trade-ins.

NO PAYMENTS TILL APRIL 1960

or full down payment of $149.00 Cash or Trade-in Equity

FREE WRITTEN GUARANTEE

30,000 miles or 3 years' guarantee on all

NEW 1960 FORD CARS

NO GIMMICKS—NO FALSE ADVERTISING

A-1 1-Owner Used Cars at Wholesale Prices to Retail Buyers

ALL CARS CARRY OUR GUARANTEE!
$100 DOWN UP TO 36 MONTHS FINANCING!

- '55 CHEV. 4-Dr. Bel Air V-8. Powerglide, R. and H., green and 2-tone yellow and white, white tires, wheel covers. Stock #234A $695
- '58 VOLKSWAGEN Convert. Light tan, heater, white tires, one owner, extra clean $1,295
- '59 FORD FL. 500 Vict. 2-Dr. V-8, 300 H.P. 2-tone turquoise and white, radio, heater, white tires, wheel covers, clock, straight drive, back-up lights, original, one owner. Stock #P40 $2,295
- '58 THUNDERBIRD Hardtop. V-8, 300-H.P., C-O-M, radio, heater, power steering, white tires, solid black, with black and white interior, clock, back-up lights. Just like new, one owner. Stock #11-212 $3,095
- '57 FORD C-300 V-8. Str. drive, with heater, white tires, dark blue, very nice. Stock #4-812B $995
- '57 FORD FL. 500 2-Dr. FOM, radio, heater, padded dash, power steering, wheel cover, white tires, many other extras, one owner, low mileage. Stock #10-156A $1,295
- 2—'57 FORD 2-Dr. V-8 Victoria F.L. 500's. With FOM, radio, heater, white tires, wheel covers. One solid red, one black and yellow. Stock #7-1225 and 10-82. Start at $1,195
- '58 FORD Skyliner Retract. Hardtop Convert V-8. FOM, radio and heater, white tires, Continental kit, wheel covers, clock, back-up lights. A car that must be seen. Beautiful yellow and white, one owner, low mileage. Stock #11-174A $2,095
- '56 MERCURY V-8 Montclair 2-Door Hardtop. Merc-O-Matic, power steering and brakes, padded dash, radio, heater, white tires, wheel covers, many other extras. Extra, extra nice. Stock #11-160A $1,095
- '55 FORD Fairlane Club Sedan V-8 2-Door. FOM, radio, heater, white tires, blue and white, very clean, one owner. Stock #11-191A $795
- '58 PONTIAC Star Chief Custom Catalina Sedan. Hy-drive, power steering, power brakes, big radio and heater, white tires, wheel covers, rear seat speaker, many other extras, 2-tone gray and white, one owner. Stock #11-227A $1,995
- '55 PONTIAC Star Chief Convert. V-8. Hy-drive, power steering and brakes, radio, heater, white tires, wheel covers, clock, red and white interior, light gray and white, with brand new top. Stock #10-47A $795
- '56 MERCURY Montclair V-8 2-Door Hardtop. Merc-O-Matic, R. and H., white tires, wheel covers, all-leatherette interior, nice. Stock #10-74 $895
- '58 RANCHERO V-8. Overdrive, radio, heater, new tires, low mileage. Stock #10-72A $1,295
- '58 CHEV. 2-Dr. V-8 Biscayne. Heater, 2-tone paint, tan and white, white tires. Priced to sell. Stock #11-235A $1,095
- '57 FORD C-300 2-Dr. V-8. Solid white, radio, heater, white tires, fender skirts, str. drive, nice. Stock #11-196A $1,095
- '54 OLDS Super 88 Holiday Cpe. Hyd., R. and H., white tires, wheel cover, blue and white, padded dash, 2 spotlights. Stock #10-137B $695
- '58 VOLVO 2-Door. FM and AM radio, heater, new tires, double sharp, dark blue, very low mileage. Stock #P42 $1,595
- '54 BUICK Super 2-Dr. Hardtop V-8. Dynaflow, R. and H., power steering and brakes, yellow and white. Stock #10-95B $495
- '57 FORD FL. 500 4-Dr. V-8. FOM, R. and H., white tires, wheel cover, 2-tone black and white, nice. Stock #9-1A $1,295
- '57 FORD Ranch Wagon 2-Door. Light blue, V-8, str. drive, radio, heater, white tires, wheel cover, double sharp. Stock #10-T-24 $1,295
- '57 FORD Country Squire, 4-Dr. Wagon. V-8, FOM, radio, heater, power steering and brakes, factory air, white tires, wheel covers, back-up lights, blue, one owner, low mileage, 9-pass. Stock #11-232A $1,495
- '56 FORD Ranch Wagon 2-Door. V-8. FOM, heater, light blue, wheel covers, white tires, nice car. Stock #11-241 $895
- '56 OLDS 98 Holiday 4-Dr. Sedan. Hy-drive, power steering and brakes, radio, heater, white tires, wheel covers, back-up lights, many other extras, solid black, sharp. Stock #11-214A $1,295
- '57 CHEV. Bel Air 2-Dr. Hardtop. Str. drive, V-8, big eng., radio, heater, white tires, wheel covers, Continental Kit, blue and white, double sharp, 1 owner. Stock #11-240 $1,495
- '57 FORD C-300 4-Dr. V-8. FOM, R. and H., clock, white tires, wheel covers, 2-tone gray and white, sharp. Stock #5-1076 $1,195
- '59 FORD 2-Door Vict. Galaxie. V-8, 225 HP. eng. Red and white, COM, radio, heater, power steering, power brakes, white tires, wheel covers, clock, back-up lights, clean, 1 owner $2,395
- '56 PREFECT 4-Dr. Radio, heater, white tires, light blue, like new. Stock #11-184A $695
- '57 PONTIAC Chieftain 4-Dr. H.T. Hy-drive, radio, heater, solid green, wheel covers, white tires, back-up lights, nice, one-owner. Stock #10-140A $1,295
- '57 CHEV. 2-Dr. 210 6. Straight drive, light green and white, heater, white tires, nice as can be. Stock #10-153A $1,095
- Several '52, '53 and '54 CHEVS., Fords, Plymouths. Priced from $195 to $495

Hub guarantees to beat every deal on a new Ford in or out of Atlanta! Where Customer Satisfaction is not promised, but Guaranteed before and after the sale!

HUB FORD

Atlanta's Authorized Ford Dealer

370 Peachtree St., Open 'til 11 P.M., JA. 2-9070

Free parking across street at Imperial Hotel

Auto Parts, Services 124

FACTORY REBUILT
MOTORS—TRANSMISSIONS

1-Day Service Free Pick-Up — NO DOWN PAYMENT E-Z TERMS JA. 5-0477 — WRITTEN FACTORY GUARANTEE

AAA MOTOR & TRANS. SERVICE
516 MARIETTA ST., NW—JA. 5-0477

The Automobile You Want May Be Listed On These Pages

THE NEW 1960

VOLVO

IS HERE!

ALL COLORS
IMMEDIATE DELIVERY

SOUTHEASTERN SPORTSCAR CENTER
500 W. Peachtree, N.W. JA. 3-2561

FROM EVERY ANGLE

Truly "America's Finest" Compact Car

Corvair BY CHEVROLET

5 REASONS WHY YOU SHOULD BUY CHEVROLET:

1. • UNIPACK POWER TEAM — Engine, Transmission, Axle—all in a compact rear-mounted unit.
2. • 6-PASSENGER SEATING — Ample head room—leg room—shoulder room in both front and rear seats.
3. • CHOICE OF 2 TRANSMISSIONS — Standard floor shift or automatic transmission.
4. • LOW, VIRTUALLY FLAT FLOOR — Comfortable seating—ample foot room for all passengers.
5. • UNISTRUT BODY BY FISHER — Unitized Body-Frame Construction; Rigid Single Welded Structure.

5 REASONS WHY YOU SHOULD BUY FROM TIMMERS:

1. • LOWEST DOWN PAYMENTS — Ever Offered on a New Car.
2. • LOWEST MONTHLY PAYMENTS— Lower Than on Most Used Cars.
3. • HIGHEST TRADE ALLOWANCE — Ever Offered on your Present Car.
4. • NO PAYMENTS UNTIL JANUARY!
5. • IMMEDIATE DELIVERY!

EXCELLENT SELECTION
OF ALL 1960 CHEVROLETS—IMMEDIATE DELIVERY

Open Every Night 'til 10 P.M.

CHEVROLET "If Anyone Can—TIM CAN!"
TIMMERS
329 WHITEHALL MU. 8-5000

NO SHORTAGE OF '60 OLDS AT FRED WALTERS

We're Trading Long (As Usual)

WE WILL GIVE TOP ALLOWANCES FOR CLEAN USED CARS

Your present car will never be worth more. Trade now at prices below '59 models, while selection is good.

Fred WALTERS Olds
3232 PEACHTREE RD.N.E
CE.7-0321 SIMCA

"SPECIALS"

1959 Demos. Fords, Galaxie, Fairlane 500, Custom 300, Two Doors and Fordors

'59	CHEV. 6-Cyl. Bel Air 2-Door. Heater	$1,895
'58	FORD V-8 Fairlane Tudor. Radio, heater	$1,395
'58	TRIUMPH 4-Door	$995
'57	FORD V-8 Fairlane 500 Fordor. R., H., FOM	$1,245
'57	FORD V-8 Fairlane Tudor Club. R., H., FOM.	$1,395
'57	FORD 6-Cyl Custom Tudor. Heater	$895
'57	PLYMOUTH Plaza 2-Door. Heater	$895
'56	FORD Fairlane Fordor. R., H., Fordomatic	$1,095
'55	OLDS 88 Custom 4-Door Hardtop. R., H., Hydra.	$1,595
'56	FORD V-8 Fairlane Tudor. Radio, heater	$1,095
'55	FORD V-8 Victoria. R., H., Fordomatic	$795
'55	PLYMOUTH 4-Door. Radio, heater	$695
'55	FORD 6-Cyl. Tudor. Radio, heater	$695
'56	BUICK Special 2-Door Hardtop. R., H., Hydra.	$1,195
'56	FORD V-8 Fairlane Vict. Radio, heater	$1,195
'55	OLDS 88 4-Door. Radio, heater, Hydra.	$995
'56	PLYMOUTH Plaza 4-Door. Heater	$795
'54	FORD V-8 Custom Tudor. Radio, heater	$745
'51	FORD V-8 Victoria. Radio, heater, clean	$545
'57	FORD V-8 Ranch Wagon. H., Fordomatic.	$1,295
'55	FORD V-8 Custom Tudor. Radio, heater	$795
'55	FORD V-8 Fairlane Fordor. Heater, Fordomatic	$895

WADE MOTOR CO.
400 SPRING ST., N.W.
JA. 5-5541 JA. 5-5542

SAVE-HERE

'60 TR 3-WW. demo. disc.
'59 MGM Roadster, like new
'58 Mercedes 180 D. 10,000 mi
'58 Corvette convt. St. drive.
'58 Citroen DS19, like new.
'58 Healey. Overdrive, black.
'58 Renault. Best buy.
'58 MGA WW. R. and H.
'58 Magnette. Very nice.
'57 T. Bird. HT. Auto.
'57 Mercedes 219. Excellent.
'57 Corv. Fuel Inj., st. drive.
'56 T. Bird. Black. Real nice.
'56 Healey. Good buy.
'56 Met. convt. R., H., sharp.
'56 Mercedes 219. Very nice.
'56 Volks. Clean.
'55 Healey. 4-speed.
'52 Jaguar Mark 7
'55 T. Bird. Special.
'57 Ford HT 500. Good buy.
'54 Chev. BA. Unusually nice.

RAY CARTER MOTOR CO.
680 SPRING ST. — TR. 3-1476
Many More—Open Till 7 P. M.

Auto Parts, Services 124

UNITED MOTOR EXCHANGE
The World's oldest, largest and most dependable motor rebuilders

Factory Precision rebuilt Motors
NEW MOTOR GUARANTEE
$129.50 UP EXCH.

Buy on this famous UNITED Plan
Largest stock of motors and transmissions in Atlanta at UNITED'S low, low prices.
Speedy One-Day Service
FREE PICKUP
NO MONEY DOWN
As Low as $1.50 Week
MOTORS AND TRANSMISSIONS OVERHAULED
$39.50 Up—Labor

UNITED MOTOR EXCHANGE
333 Spring St., N. W.
Open 7 A.M. - 7 P.M. Daily
JA. 4-8431

A POSTAL CARD to each Journal and Constitution Subscriber would cost you OVER $12,000.00 for postage alone . . . yet you can run a Want Ad that will reach all these homes for as little as 86c per day.

Now! GIVE-AWAY PRICES at JOHN SMITH

Because we have the largest selection of NEW CHEVYS to sell . . . OUR NEW CAR SALES HAVE SKYROCKETED . . . and NOW WE'RE OVERLOADED with good, clean, one-owner trades! WE NEED THE SPACE . . . so we've tagged 'em all with GIVE-AWAY PRICES! Here are a few!

'59 CHEVROLET Impala Sport Coupe. V-8 engine, automatic transmission, radio and heater, whitewall tires, solid white finish. Was $2,695, now **$2,595**

'58 CHEVROLET Corvette. 2 4-barrel carburetors automatic transmission, radio and heater, plus other extras **Special**

'57 FORD Fairlane 500 4-Door. V-8 engine, automatic transmission, radio and heater, whitewall tires. One owner. Was $1,695, now. **$1,395**

'56 CHEVROLET 210 2-Door. Heater, automatic transmission, extra clean. Was $1,295, now **$1,095**

'53 CADILLAC 4-Door Sedan. Automatic transmission, radio and heater. Extra clean. Was $1,095, now.. **$995**

'56 OLDSMOBILE 2-Dr. Hardtop. Automatic transmission, radio and heater, whitewall tires, low mileage, clean. Was $1,495, now **$1,275**

'55 CHEVROLET Delray Coupe. R. and H., Powerglide **$895**

'57 FORD ½-Ton Pickup Truck. Extra clean. Was $1,195, now **$995**

'57 CHEVROLET Bel Air Sport Coupe. Radio and heater automatic transmission **$1,695**

'53 PLYMOUTH Cranbrook 4-Door. R. and H., good transportation ... **$295**

'57 BUICK Century H'top Cpe. R. and H., Dynaflow, very low mileage, extra clean, only .. **$1,675**

'53 PONTIAC Chieftain 4-Door. R. and H., auto. transmission **$295**

Take Your Pick From
South's Largest Selection
BRAND-NEW '59 CHEVROLETS

No Reasonable Offer Refused

Name Your Own Deal and Terms
'til Our Entire Inventory of '59 CHEVYS Is Sold!

'55 FORD Mainline 2-Door Sedan V-8. Straight shift only **$495**

'51 OLDS 88 2-Dr. R. and H., automatic trans. Only **$325**

'56 FORD Fairlane Convertible. Auto. trans., R. and H. Only. **$695**

'57 CHEVROLET 210 4-Dr. R. and H., Powerglide, air conditioning. Only **$1,425**

ONLY "The Old Reliable" OFFERS Better-Than-A Guarantee Plan on USED CARS

NO DOWN PAYMENT WITH SUFFICIENT COLLATERAL

"The Old Reliable"
JOHN SMITH CO.
530 W. PEACHTREE TR. 5-8111 531 SPRING ST.
HEADQUARTERS FOR CHEVROLET CARS AND TRUCKS

TEST CREST BEFORE YOU TRADE

CRESTFORD

PEACHTREE ROAD IN BUCKHEAD

NEW **1960 FORD** FAIRLANE 500 4-DR.

WITH V8 POWER—FORDOMATIC—AIR CLEANER—OIL FILTER—HEATER

$290.00 DOWN

$71.25 PER MONTH

PLUS GA. SALES TAX AND INSURANCE
IMMEDIATE DELIVERY

NEW CARS AND TRUCKS:
3167 Peachtree Road, N.E., CE 7-1551
USED CARS AND TRUCKS:
2908 Peachtree Road, N.E., CE 7-4413
Low bank-rate financing • open evenings

A CREST DEAL IS THE BEST DEAL

BOB'S RAMBLER SAYS!

WE'VE GOT 'EM—COME GET 'EM

'59 SALE ON RAMBLER WAGONS

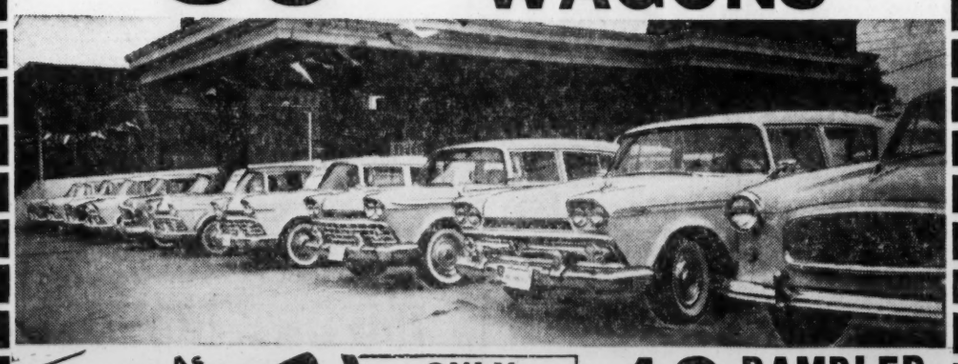

As Low As **$1995**

ONLY **$195** DOWN

19 RAMBLER WAGONS PRICED TO GO!
• ALL MODELS
• ALL STYLES
• ALL COLORS

NO MONTHLY PAYMENT 'TIL NEXT YEAR

FOURTH & SPRING ST. TR. 5-2545 **BOB'S RAMBLER** 3356 MEMORIAL DRIVE BU. 9-1419

Adams Motor Co.

East Point
Washington & Main
PO. 1-0601-2

'60 FORD Falcon ....List Price
'60 CHEV. Corvair ...List Price
'60 FORD 2-Dr. H'top Starliner. Loaded with extras.
'59 FORD 4-Dr. Fairlane "500," power steering and brakes, fully equipped. Like new. $2,195
'59 CHEV. Impala Spt. Cpe. fully equipped $2,350
'59 CHEV. Bel Air 4-Dr. H'top. fully equipped $2,095
'59 CHEV. BelAir 4-Dr. New. Fully equipped $2,595
'59 OLDS 4-dr. Super double power $2,765
'58 OLDS "98" 2-Dr. Hardtop. Full power. Loaded with extras. Like new $1,495
'59 FORD Custom "300" R. and H. Auto. $1,795
'59 BUICK Hardtop. LeSaber. Pow. steer., brakes $2,595
'59 CHEV. Impala 4-Dr. Hardtop. Fully equip. Double power steering $2,595
'59 FORD 6-cyl., 4-dr. Auto. drive. New $2,250
'58 RAMBLER 4-dr. V-8. Auto., R. and H. Nice $1,595
'58 OLDS 4-Dr. H.T. Super '88' double pow. Ex. nice $2,095
'58 FORD Vict. Auto. drive, power. Red and white $1,695
'58 PLYMOUTH 4-Dr. Belvd. Full equipped. Extra clean. Hardtop $1,695
'58 CHEV 4-Dr. Bel Air. Nice, fully equipped $1,695
'57 BUICK Special 4-Dr. R. and H., auto. drive ... $1,495
'57 OLDS "98" Holiday Coupe. Extra nice, double power $1,895
(8) '57 FORDS. All types. $1,195 and Up
'57 FORD 6-cyl., extra nice ... $1,050
'57 CHEVROLET Bel Air, 4-Dr. H. T., fully equipped $1,595
'57 CHEVROLET 2-Dr. Straight shift. 6-cyl. $1,095
'57 DODGE 2-Dr. Custom Royal Hardtop $1,495
'56 PONTIAC 4-Dr. Hardtop. R. and H. Auto. $1,095
'57 MERCURY 2-Dr., H. Top. Fully equipped. Extra clean. $1,495
'55 FORD 2-Dr. $995
'55 CHEV. Convertible $995
'56 OLDS 4-Dr. Hardtop. Super. Full power $1,295
'55 NASH V-8 2-Dr. Hardtop. Auto. drive. Extra nice $795
'55 CADILLAC 4-Dr. "62." Like new, double power ...$1,795
'56 CHEV. Bel Air 4-dr. H. Top. Auto. drive $1,195
'55 CHEV. Spt. Cpe. Nice. $1,095
'55 CHEV. 4-Dr. Auto. drive ... $495
'56 FORD Fairlane 4-Dr. Auto. Black and white ... $1,095
'57 PONTIAC Hardtop ...$1,695
'54 PONTIAC 4-Dr. $595
'54 PLYM. 4-Dr. Clean... $495
'52 STUDEBAKER 4-Dr. Champion. Overdrive. Like new. $395
'54 BUICK 4-Dr. Super. Extra clean $650
'53 FORD Wagon $395
'58 FORD 6-Pass. Station Wagon. Country Sedan. 4-door. $1,795
'59 RAMBLER 4-dr. Wagon. Loaded with extras $2,195
'55 FORD Wagon, 9-pass., fully equipped, air cond. ... $895
'58 METROPOLITAN $995
'59 AMERICAN Rambler Station Wagon $1,895

MANY MORE
Open 'til 9 P.M.

TRUCKS

'59 CHEV. Pickup. Long wheelbase $1,550
'58 JEEP $865
'57 FORD ½-Ton Pickup. $995
'56 CHEV. Sedan delivery $575
'56 FORD V-8 Pickup $865
'56 DODGE ½-ton Pickup. New tires $695
'56 FORD 1½-Ton truck, 2-speed axle $695
'56 FORD Pickup. 4 - speed trans. $850
'55 FORD ½-Ton Pickup $695
'55 CHEV. ½-Ton Pickup $795
'58 CHEVROLET Pickup. Long wheelbase.
'57 INTERNATIONAL ½-Ton Pickup $765
'54 CHEVROLET Pickup $495

10 Other Cheap Trucks

TURBINE DRIVE BUICK '60 TRADE INS

AIR CONDITIONED
'58 CADILLAC Sedan DeVille, R. and H., Hydromatic transmission, full power equipment. One owner, low mileage. **Special**

'58 BUICK Super Riviera Coupe. R. and H., Dynaflow drive, power steering, w.w. tires. One owner. Very cln. **$2,245**

'58 BUICK Special Sedan. R. and H., Dynaflow drive, w-w tires, one owner, low mileage **$2,095**

AIR CONDITIONED
'58 BUICK Special Sedan. R. and H., Dynaflow drive. One owner. Extra clean **$2,285**

AIR CONDITIONED
'56 CADILLAC Sedan de Ville. R. and H., Hydramatic drive, full power equipment, blue fin., w.w. tires **$2,295**

'54 BUICK Super Sedan. Heater, Dynaflow dr. PS, low mileage..... **$785**

OPEN EVENINGS

HIX GREEN BUICK CO.
46 NORTH AVE.
TR. 2-5466

YOUR CHOICE $995

'57 STUDEBAKER 4-Door Champ. R. and H., overdrive.
'57 FORD 4-Dr. Custom V-8. Heater
'56 BUICK Special Riviera Cpe. R. and H., automatic.

Downing Mtrs., Inc
489 Spring St., N. W.
JA. 5-3388 JA. 2-5122

America's Economy King

NOW WITH 4 DOORS!

1960 RAMBLER American

- America's most economical family car — now with four-door convenience! Rides 5 adults in comfort!
- Proved economy king: 38.9 MPG with overdrive—near NASCAR economy record! Easy to park, garage!
- Save hundreds of dollars on first cost, operating cost, resale value! Go Rambler American!

The New Standard of Basic Excellence—RAMBLER

Call us about our '59 model clearance of demonstrators and officials' cars. Save $300 to $1,000.

ED VOYLES MOTOR CO.

Georgia's Largest Volume Rambler Dealer

South Main at Legion Way, East Point PO. 6-6255

CENTRAL SAYS WE HAVE THE CARS AND WE'RE READY TO DO BUSINESS!!

STEEL IS ROLLING AGAIN! WE'RE CLEARING THE DECKS! ACT NOW! EVERY USED CAR MUST BE SOLD!

'59 CHEVS
'60 CHEVS

Corvairs, Bel Airs, Biscaynes
Station Wagons, Convertibles

IMMEDIATE DELIVERY!

Last Chance to Save Hundreds!

TERRIFIC SELECTION!

Only 3% Ga. tax ext.

We still have a choice selection of '59 demonstrators, company and executives' cars. 2-doors, 4-doors, hardtops, and wagons, and low-mileage one-owner trade-ins. Prices starting at **$1,795** While They Last!

NO MONEY DOWN!!

(financing can be arranged)
Special Low-Cost GMAC and Bank Terms

ALL CENTRAL'S "OK" USED CARS ARE GUARANTEED IN WRITING AND PRICED TO CLEAR!

'58 PONTIAC Star Chief Coupe. FULL POWER! Original ivory and Nassau blue. Was $2,195, now **$1,895**

'55 CHEVROLET 210 2-Dr. Ivory and surf green, Powerglide, R. and H., nice! Was $995, now **$825**

'59 FORD Galaxie Hardtop Coupe. FULL POWER, Fordomatic, R. and H., Just like new! Was $2,695, now **$2,450**

'57 PONTIAC Star Chief Convertible. Brilliant Roman red finish, almost new top, extra, extra clean. Hurry! Was $1,795, now **$1,545**

'54 CHEVROLET 210 4-Dr. Straight drive, Airflow heater, 2-tone green. Hurry! Was $695, now **$595**

'55 BUICK 4-Door Special Hardtop. Automatic, R and H., ivory and colonial cream. Was $1,095, now ... **$895**

'56 CHEVROLET 2-Dr. Sedan. Beautiful 2-tone green, R. and H. An OK special. Was $1,095, now **$895**

'57 FORD 4-Door Fairlane 500 Hardtop. Brilliant ivory and Rio red. F'matic, R. and H., Was $1,595, now **$1,395**

'55 MERCURY 4-Dr. Montclair. M-O-Matic, R. and H., extra, extra nice! Was $1,095, now ... **$845**

'58 CHEVROLET 4-Dr. V-8 Bel Air. P'glide, R. and H., 2-tone green, one owner low mileage. Was $1,895, now **$1,745**

ALL CARS WINTERIZED!
Many, Many More Not Listed! Hurry!

'56 FORD 4-Dr. Country Sedan. F'matic, R. and H., and FACTORY AIR CONDITIONING. Don't miss this! Was $1,495, now **$1,275**

'56 CHEVROLET 4-Dr. V-8 Hardtop. Original 2-tone green, extra nice! P'glide, R. and H. Was $1,395, now **$1,195**

'55 FORD V-8 Fairlane Convertible. Beautiful ivory and coral, almost new vinyl top, F'matic, R. and H. Was $1,095, now **$995**

'54 OLDS 4-Door "98." Full power, factory air conditioning. The sharpest in town! Ivory and turquoise. Was $995, now **$795**

'57 BUICK Riviera Coupe. Automatic, R. and H. extra clean. Was $1,695, now **$1,395**

'56 CHEVROLET 210 4-Dr. Powerglide, R. and H., beautiful 2-tone blue. Was $1,195, now **$895**

'58 CHEVROLET 4-Dr. V-8 Biscayne. Beautiful 2-tone blue, P'glide, R. and H., one owner, low mileage. Was $1,695, now **$1,545**

'58 CHEVROLET Impala Coupe. Automatic, 280-H.P., V-8, power steering, R. and H., solid snowcrest white. Nice! Was $2,195, now **$1,975**

LOW-PRICE SECOND CARS

'51 NASH Rambler Convertible. Good transportation. A good economical buy! .. **$195**

'52 CHEVROLET 2-Door Styleline Deluxe. R and H., real nice. See this now! **$375**

'50 PLYMOUTH 2-Dr. Sedan. Solid black, heater, good tires **$175**

'54 FORD 2-Door Sedan. Ivory and black, Magic Air heater, only **$325**

'51 CHEVROLET 2-Door Sedan. 2-tone green Powerglide, R. and H. See this for sure **$175**

'50 DODGE 2-Dr. Sedan. Dark blue finish. A good car for a good price. Only.... **$95**

"NEW OR USED, YOU CAN BE SURE WHEN YOU BUY AT CENTRAL!"

CENTRAL

OPEN 10 P.M.

CHEVROLET, INC. ★ 2930 PEACHTREE RD. (IN BUCKHEAD) ★ CE. 7-4661

TOM MITCHELL

SALES BUICK SERVICE

ATLANTA'S BUICK HEADQUARTERS

RETAIL AND WHOLESALE

Twenty-Five Buicks

'54 Through '56's

$495 to $995

Convertibles, 4 doors, 2 doors, Rivieras

25 OTHERS

Fords, Chevrolets, Dodges, Pontiacs, Cadillacs

IMPORTS

Renaults—Triumph—Hillman
Minx Station Wagon

TWO LOCATIONS

3130 Roswell Rd., N.W. CE. 7-9237
Corner Peachtree and Piedmont CE. 7-6341

OPEN 'TIL 9

Real Economy!

SIMCA

(distributed by Chrysler Corp.)

- In Original Cost—$1,698.00!
- In Gas Mileage — 30 to 40 miles per gal!
- In Financing — $100.00 down; $59.98 per month, including collision insurance, credit life and all finance charges!

A FAMILY-SIZE COMPACT CAR THAT'S FUN TO DRIVE!

- More Head Room • More Leg Room
- More Trunk Space

LANDER MOTORS

North Ave., Between the Peachtrees
TRinity 2-6661

FIATS

JUST ARRIVED!

500 SERIES OF THE NEW BIANCHINA

Up to 50 Miles Per Gallon

Prices Start at $1,190 Delivered In Atlanta

DOWNING MOTORS, Inc.

486 W. Peachtree St. JA. 3-3461

CLOSEOUT

OF '59 MODEL ENGLISH FORDS
ANGLIA and PREFECT

$1,540.00

ENGLISH FORD DIVISION

S.E. SPORTSCAR CENTER

489 SPRING ST. JA. 3-1581

BOOMERSHINE SPECIALS

Carefully Selected
Expertly Reconditioned
Guaranteed
"Good Will"

USED CARS

'57 CHEVROLET V-8 Power Pak Bel Air Sport Coupe. Black and white, Black and red interior ..... **Special**

'58 PONTIAC Chieftain 2-Door. Hydramatic, R. and H., whitewall tires, 2-tone finish, spotless interior . **$1,495**

'59 FORD 2-Dr. Fordomatic, R. and H., whitewall tires, 2-tone finish, like new.. **$1,795**

'56 PONTIAC Catalina Cpe. R & H, whitewall tires, spotless black and white finish..... **$995**

'57 PONTIAC Starchief Custom Cat. Sedan. Power steering and brakes, Hydra-Matic, R&H, whitewall tires. Auri leather interior..... **$1,695**

'55 PONTIAC Catalina Cpe. Hydra-Matic, R&H, WW tires. Extra clean..... **$995**

'57 FORD 2-Dr. Sedan. Air conditioning, Fordomatic R&H. Extra clean throughout. An outstanding buy at..... **$1,195**

'57 DODGE Station Wagon. Power steering and brakes, air conditioning, automatic transmission, R. and H., A-1 condition **$1,695**

'57 FORD Country Squire Wagon. Fordomatic, R. and H., w.w. tires. One owner. Low mileage **$1,595**

MANY MORE

Open Evenings

BOOMERSHINE PONTIAC

324 Spring St., N.W.
JA. 5-4702

WHY PAY MORE?

Cadillac

"Safest Car Built"

'59 Cad. Sed. deV. 2/Blue. A.
'59 Cad. Cpe. deV. White.
'58 Cad. "60-S." Blue. Air.
'58 Cad. Eldo. Sev. Gray. Air.
'58 Cad. Cpe. deV. 2/green. A.
'58 Cad. Sedan. Gray. Air.
'57 Cad. 4-dr. Blue. Air.
'57 Cad. "60-S." Green. Air.
'57 Cad. Convertible. Black.
'57 Cad. Eldo. Ber. Gray.
'56 Cad. Sedan. White.
'56 Cad. Sed. deV. Blk./wh. A.
'56 Cad. Sed. Beige/wht. A.
'55 Cad. 4-dr. 2/gray.
'54 Cad. 4-dr. Black.
'54 Cad. "75-7." Black. Air.
'59 Jaguar 4-dr. Black.
'58 Buick 4-dr. Black.
'57 Pontiac Catalina. Green.
'56 Pontiac Convert. Blue.
'57 Olds Fiesta Wagon. Red.
'55 Olds 4-dr. Gray.
'57 Buick 4-dr. Beige. Air.
'56 Buick 4-dr. HT. Gray. Air.
'56 Mercury 4-dr. Green.

Good Selection of Others
Plenty Room to Park and Trade

You Can Believe
CAPITAL AUTO CO.

Factory Authorized Dealer
TR. 5-1661
Opposite Biltmore Hotel
Open Evenings 'til 9

BEAUDRY TRADING MART

On North Expressway—Easy to Park

New Fords and Late Model Used Cars

ATLANTA'S FIRST FORD DEALER

FRIDAY AND SATURDAY SPECIALS

'59 FORD Country Sedan Station Wagon. 6-passenger. Fordomatic, radio and heater ..... **Special**

'52 DE SOTO 4-Door **$295**

'53 PLYMOUTH 2-Door **$295**

'54 FORD 2-Door **$395**

'50 FORD Custom 4-Door. R. and H., black, 8-cylinder.. **$495**

'54 FORD Crestline 4-Dr. V-8, over, drive, R. and H... **$595**

'56 FORD Custom 2-Door V-8 ..... **$995**

'55 FORD 9-Passenger. Country Squire. Fordomatic, R. and H. **$1,195**

'56 FORD Country Squire. Fordomatic, R. and H., power steering **$1,195**

'57 FORD Convert. **$1,295**

'57 OLDS Super 88 4-Dr. Power steering and brakes **$1,695**

'58 CHEVROLET Station Wagon 4-Door. Powerglide, R. and H. **$1,895**

TRUCKS

'59 CHEVROLET ½-Ton Pickup. Custom cab, economy engine, 7,000 pleasure miles ..... **Special**

'52 MACK Tractor. A40.. **$1,295**

'57 VOLKSWAGEN Transporter Panel **$1,295**

'58 FORD ½-Ton Long Wheelbase Pickup. 14,000 miles **$1,295**

'58 FORD Regular ½-Ton Pickup. 15,000 miles ... **$1,295**

50 OTHERS TO SELECT FROM

BEAUDRY

43 YEARS
Atlanta's First Ford Dealer
360 WILLIAMS ST., N.W.

Bank Financing *On the Expressway*

OPEN EVENINGS JA. 2-3296

GOING PLACES?

GO IN ONE OF OUR

Safe Buy Used Cars

'58 MERCURY Monterey Convertible. Merc-O-Matic, radio, heater, and power steering, low mileage. Like new for only **$1,865**

'56 MERCURY Custom Hardtop Coupe. Merc-O-Matic, radio, heater, beautiful two-tone blue and white, for only **$1,095**

'56 LINCOLN Premier 4-Dr. Fordomatic trans., radio, heater, power steering and brakes for only **$1,695**

'56 CADILLAC 62 4-Door. Fully equipped includ. air conditioning, low mileage, extra nice one **$1,995**

'55 LINCOLN Capri Cpe. Fully equipped, incl. factory air conditioning, all-leather trim, for only **$1,195**

'58 EDSEL Pacer 4-Door. Automatic transmission, radio, heater, low mileage. Extra nice one for only .. **$1,595**

'58 EDSEL Citation Convertible. Fully equip., a sharp car. Now is the time to buy your convertible and make a big savings. Only . **$1,665**

'57 LINCOLN Premier Hardtop 2-Door. Fully equipped including all power and factory air conditioning, all-leather trim, low mileage, one-owner car **$2,665**

'55 MERCURY Monterey Hardtop Coupe. Merc-o-Matic, R. and H., jet black. **$1,065**

'58 CONTINENTAL Hardtop Sedan. Fully equipped including factory air condition. Low mileage. **$3,895**

Closeout of '59 Lincolns and Mercurys

Continental—Lincoln—Mercury—Edsel—Taunus

OPEN EVENINGS TILL 9

FRANK GRAHAM CO.

600 WEST PEACHTREE TR. 6-8237

WHY WAIT!

When You Can Get A Beautiful

'60 PONTIAC

The Only Car With Wide Track Wheels

At Below '59 Prices—

★ ★ ★

See The Big Chief Today

TABER PONTIAC

Your Friendly Neighborhood Dealer

3264 Peachtree Rd.—In Buckhead—Ce. 7-1591

*GAS Economy is only HALF the problem!

Solve the Whole Problem with

DKW

Product of Mercedes-Benz

LOWEST COST OF MAINTENANCE

NEW HARDTOP

$1695

IMPORT MOTORS LTD., INC.

Division of Hix Green Buick Co.
46 North Ave., N.E.

Open Evenings TR. 6-8228

WAGNON MOTORS, INC. OF DECATUR

DR. 7-6451

CONTINENTAL • LINCOLN
MERCURY • EDSEL
ENGLISH FORD

218 E. PONCE DE LEON AVE.

ENGLISH FORD

De Luxe Anglia 2-Door

For Only **$1,489.00**

SEE YOURSELF FREE
FROM THE LOW PRICED THREE
AT
WAGNON MOTORS, INC.
"HOUSE OF COURTESY"

CRESTFORD

Next to a New car a CREST used car is best

WEEK-END SPECIALS

'58 FORD Fairlane 500 2-Door Hardtop. Fordomatic, R. and H., W.W. tires, extra clean **$1,795**

'57 CHEVROLET Bel Air 2-Door, 6-Cylinder. Power-Glide, R. and H., W.W. tires **$1,395**

'57 FORD Convertible. Fordomatic, R. and H., Powersteering. One-owner car **$1,595**

'58 FORD Custom "6" 2-Door. R. and H., W.W. tires. A real "puff" at **$1,395**

'58 PLYMOUTH Belvedere 4-Door. Push-button drive. R. and H., W.W. tires. Extra sharp. **$1,595**

'57 FORD Country Sedan Station Wagon 6-Passenger. Fordomatic, R. and H., 2-tone, 2-paint, W.W. tires. Low mileage. **$1,595**

'57 PLYMOUTH Savoy 4-Door. V-8, Push-button drive, R. and H., factory air condition. Extra clean. **$1,095**

'58 CHEVROLET Biscayne 2-Door. V-8, Power-Glide, heater, W.W. tires Very clean. **$1,495**

'57 CHEVROLET Bel Air 4-Door. Powerglide, R. and H., 2-tone paint, W.W. tires, one owner **$1,495**

'57 FORD Country Squire Station Wagon. Fordomatic, R. and H., power steering and brakes, one owner **$1,795**

'59 CHEVROLET Bel Air 4-Door Sedan V-8. Powerglide, R. and H., power steering, low mileage **$2,295**

'56 FORD Fairlane Victoria. Fordomatic, R. and H., W.W. tires. Cleanest in town **$1,295**

'58 PLYMOUTH Savoy 2-Door. Pushbutton drive, R. and H., W.W. tires, extra clean **$1,495**

'55 FORD Victoria. R. and H., Fordomatic. A real sharp car.. **$895**

'56 FORD Fairlane 2-Door. R. and H., Fordomatic, real sharp **$995**

OPEN NIGHTS

CRESTFORD

2908 Peachtree Rd., N. E. · CE 7-4413

Want Ads Pay Off

CITY HALL NEWS

Automatic Elevator In Service

The first of three modern, electronically controlled, automatic passenger elevators being installed in Atlanta's 14-story, skyscraper City Hall have placed into service.

J. Howard Monroe, building superintendent, said the new facilities are designed to speed up service and will be a "great convenience to the public."

Otis Elevator Co. is replacing the 30-year-old elevators at a cost of $152,000. Conversion of the other old lifts will be made one at a time to avoid congestion as much as is possible.

The Secret of the Gracious Heart

● It's not a matter of flattery, nor of sentiment, but there's a way to build up the self-esteem of another human being which will enrich you yourself. Here in December Reader's Digest is a priceless secret which wives, husbands, mothers—any human being can apply to another.

GOREN on BRIDGE

By CHARLES H. GOREN

North-South vulnerable. North deals.

NORTH
♠ A 4 2
♥ A 10 8
♦ 9 3
♣ J 10 6 3 2

WEST
♠ K 10 8 3
♥ Q 6 4
♦ K 5 4 2
♣ K 7

EAST
♠ Q 7 6
♥ 9 7 3 2
♦ Q 8 7 6
♣ 8 5

SOUTH
♠ J 9 5
♥ K J 5
♦ A J 10
♣ A Q 9 4

The bidding:

North	East	South	West
Pass	Pass	1 NT.	Pass
3 NT.	Pass	Pass	Pass

Opening lead: Three of ♠.

Declarer in today's hand profited by reason of East's affliction with a very common ailment, emotional discarding.

There was nothing very dramatic about the bidding sequence. After South's one no trump opening, North leaped directly to game. On the surface this is a slight overbid based as it is only on nine high card points, but the five-card club suit plus two tens provides adequate compensation for the missing point.

West opened the three of spades and declarer ducked in dummy. East won with the queen and continued the suit. The nine was covered by West's ten and South saw that there was nothing to be gained by holding off, so he played dummy's ace and tried the club finesse. West took in his king, cashed the long spades, and got out gracefully with a club.

South ran the remaining clubs and observed that he had nine tricks if he could determine the location of the missing queen of hearts. Observation of the enemy discards might shed some light on the subject as he cashed his string of clubs. East considered it important to keep his queen of diamonds well guarded so he disposed of two hearts. This "tipped off" the situation clearly enough so that declarer laid down the king of hearts and finessed through West.

A calm survey of the situation should have made it clear to East three guards for the queen of diamonds were not necessary. West must be presumed to have the king of diamonds for, if South holds it, nine tricks are in full view, since the opening bid makes it clear that South must have the ace of diamonds and king of hearts. By holding on to his hearts and discarding two diamonds, East might well have induced declarer into misguessing the heart situation.

STAR GAZER

By CLAY R. POLLAN

Your Daily Activity Guide According to the Stars.

To develop message for Friday, read words corresponding to numbers of your Zodiac birth sign.

ARIES MAR. 22 – APR. 20	4-21-30-44 47-62-74	TAURUS APR. 21 – MAY 21	42-43-55-59 61-70-83-90
GEMINI MAY 22 – JUNE 22	11-27-29-53 63-71-76	CANCER JUNE 23 – JULY 23	14-16-19-28 45-48-56
LEO JULY 24 – AUG. 23	23-37-46-58 69-72-80-89	VIRGO AUG. 24 – SEPT. 22	9-17-25-49 77-78-82-84
LIBRA SEPT. 23 – OCT. 23	20-32-40-51 67-73-85-88	SCORPIO OCT. 24 – NOV. 22	1- 6-13-15 33-36-54
SAGITTARIUS NOV. 23 – DEC. 22	18-26-34-41 57-65-79-87	CAPRICORN DEC. 23 – JAN. 20	2- 5-22-35 50-52-66
AQUARIUS JAN. 21 – FEB. 19	3-10-12-24 31-60-75	PISCES FEB. 20 – MAR. 21	7- 8-38-39 64-68-81-86

1 Streak	31 Money	61 Loved
2 You've	32 Time	62 Exists
3 Special	33 You	63 Trouble
4 Seek	34 Is	64 Money
5 The	35 Light	65 Luck
6 Of	36 To	66 Ahead
7 Don't	37 Forward	67 Take
8 Spend	38 Too	68 On
9 It's	39 Much	69 Secure
10 Concern	40 To	70 Ones
11 Misdirected	41 Excellent	71 Curb
12 Over	42 Devotion	72 Favors
13 Ambition	43 To	73 A
14 Couple	44 Affinity	74 Somewhere
15 Goods	45 For	75 Indicated
16 Talents	46 Confidently	76 Jealousy
17 Better	47 It	77 No
18 Your	48 Better	78 Than
19 And	49 Say	79 Is
20 Take	50 For	80 Or
21 Your	51 Relax	81 Personal
22 Green	52 Pushing	82 To
23 Push	53 Cause	83 Eases
24 Personal	54 Action	84 Deceive
25 To	55 Duty	85 Coffee
26 Intuition	56 Results	86 Adornment
27 Emotions	57 But	87 Lacking
28 Abilities	58 To	88 Break
29 Could	59 Ideals	89 Attention
30 Right	60 Matters	90 Burdens

Good — Adverse — Neutral

Brooks Club Plans Show Of Camellias

Constitution State News Service

QUITMAN—Plans have been completed for the Quitman Camellia Show Jan. 23 and 24, sponsored by the Quitman Garden Club in cooperation with the American Camellia Society.

A Camellia Show luncheon will be held on opening day with Mrs. A. E. Jones Jr. in charge of reservations.

Mrs. C. E. Glausier is chairman of the Camellia Show.

Astrological Forecast

By CARROLL RIGHTER
Author of the book "Astrology and You"

GENERAL TENDENCIES: The daytime brings a big chance to forge ahead in business dealings, trips, dealing with those in influential positions, but you have to be very careful that you so control your energies and activities that you do not wound the feelings of a very sensitive person, as well as have some untoward accident.

Aries (March 21 to April 19). Impress one of your clan with your ability to work and accomplish a great deal. P. m. take the treatments you need for better health. **Taurus** (April 20 to May 20). Don't get into a dispute between family tie and a stranger. Then the day is fine for going about selling, buying, shopping for necessities, study and the like. **Gemini** (May 21 to June 21). Neglecting your work to run off on a tangent now would jeopardize security, injure a fellow worker or yourself. Look after health.

Moon Children (June 22 to July 22). Think about personal interests and perform your work more efficiently. Retire early. **Leo** (July 22 to Aug. 21). While a family tie may strongly oppose some idea or work of yours you know is constructive, and you feel like arguing strenuously, the best procedure is to quietly go ahead and you win out eventually. **Virgo** (Aug. 22 to Sept. 22). You feel you want to rail out at others, but this helps nothing, brings trouble. Contact progressive persons instead and carry on bravely. Help those in distress.

Libra (Sept. 23 to Oct. 22). While you feel that your financial position does not warrant the progressive steps you wish to take, if you contact a trusted comrade you will get good ideas how to get ahead just the same. **Scorpio** (Oct. 23 to Nov. 21). Be careful you do not irk some higher-up today. Meet interesting new people. **Sagittarius** (Nov. 22 to Dec. 21). Complete all the work at hand before you dash off to some new and inviting venture or person. Follow suggestions given by one who is an authority in his, or her, field.

Capricorn (Dec. 22 to Jan. 20). Meet obligations to associates instead of delving into some fascinating new idea which meets with instant disapproval and criticism by a jealous friend. This would only depress you. Await a better day. **Aquarius** (Jan. 21 to Feb. 19). You are between giving attention to some personal affair and doing what a friend expects. Your safest course is to stick to regular job or work. **Pisces** (Feb. 20 to March 20). Be certain there are no harsh words spoken to an associate who is your daily helper. Be charming with everyone with whom you come in contact. SMILE.

Why Gamble With Less Than the Finest?
Be Sure with Southern's Famous Quality
RE-UPHOLSTERING
Costs No More to Start With — Far Less in the Long Run!
OVER 35,000 SATISFIED CUSTOMERS
EXTRA SPECIAL
Nylon-Saran
UPHOLSTERY FABRICS
AT LESS THAN HALF!
You Must See These Fabrics to Appreciate Their Value!
SOFA AND CHAIR as low as $59.50
TERMS TO SUIT YOU
No Down Payment
No Payment 'til After Christmas
Nylon-Saran Fabrics not included at this price
FREE THIS WEEK
18-Pc. Luncheon Set
With Order to Reupholster 2-Pc. Suite
Southern's Famous Complete Rebuilding included at no extra cost
SOUTHERN Upholsterers
CALL NOW
JA. 5-6868
Day or Night
FREE DECORATOR CONSULTATION

Use Journal-Constitution Want Ads For Results — JA. 3-3636

Four Square reasons to buy Century Club
Light and Mild
Superior value
Fine STRAIGHT BOURBON flavor
6 YEARS OLD
NATIONAL DISTILLERS PRODS. CO., N.Y. STRAIGHT BOURBON WHISKEY 86 PROOF

KING HARDWARE COMPANY SINCE 1882
77th ANNIVERSARY SALE

Aluminum Oblong Roaster
● Extra large for holiday meals
● Vent-in cover for browning
● Quick-heat satin finish bottom
$5.95

Both for $2.98
Mirro Bake & Roast Pan with Aluminum Foil
● Brightly polished pan with extra wide rim for handling ease
● 25"x12" pure aluminum wrap

3" Wall Paint Brush
Tynex nylon
$1.69

Save On New UTILITY LATEX WALL PAINT
2 Gals. for $6.77
Beautiful latex colors for walls, ceilings. Use brush or roller. Dries in minutes. Wash tools in water.

5-Ft. Step Ladder
● Constructed of kiln-dried stock.
$4.77

5/8"x20' Felt Weatherstripping
● Prevents drafts—cuts down fuel bills
88c

$2.99 Gal.
King's Own Quality House Paint
● Dependable exterior paint—self-cleaning; long-lasting

Drop-In Caulking Gun
● Meets federal specifications; seals around doors; floor leaks; roof leaks.
Gun 99¢
Caulking Cartridges 39¢

$6.77
Children's Student Desk & Bench Set
Natural knotty lumber; 1/4" hardboard top; Desk Top 18" x 24" x 26" high—Bench Top 9" x 18"/14" high.

$6.77
Children's Picnic Table
● 19x36" Table—22" high
● Benches—7 1/2"x36"

Use King's Convenient Credit Plans–Daily Free Delivery–We Cut Window Glass–We Sharpen Tools–We Repair Lawn Mowers.
19 GREAT NEIGHBORHOOD STORES TO SERVE YOU

JUST ARRIVED!
THESE SWEETER, JUICIER FLORIDA ORANGES

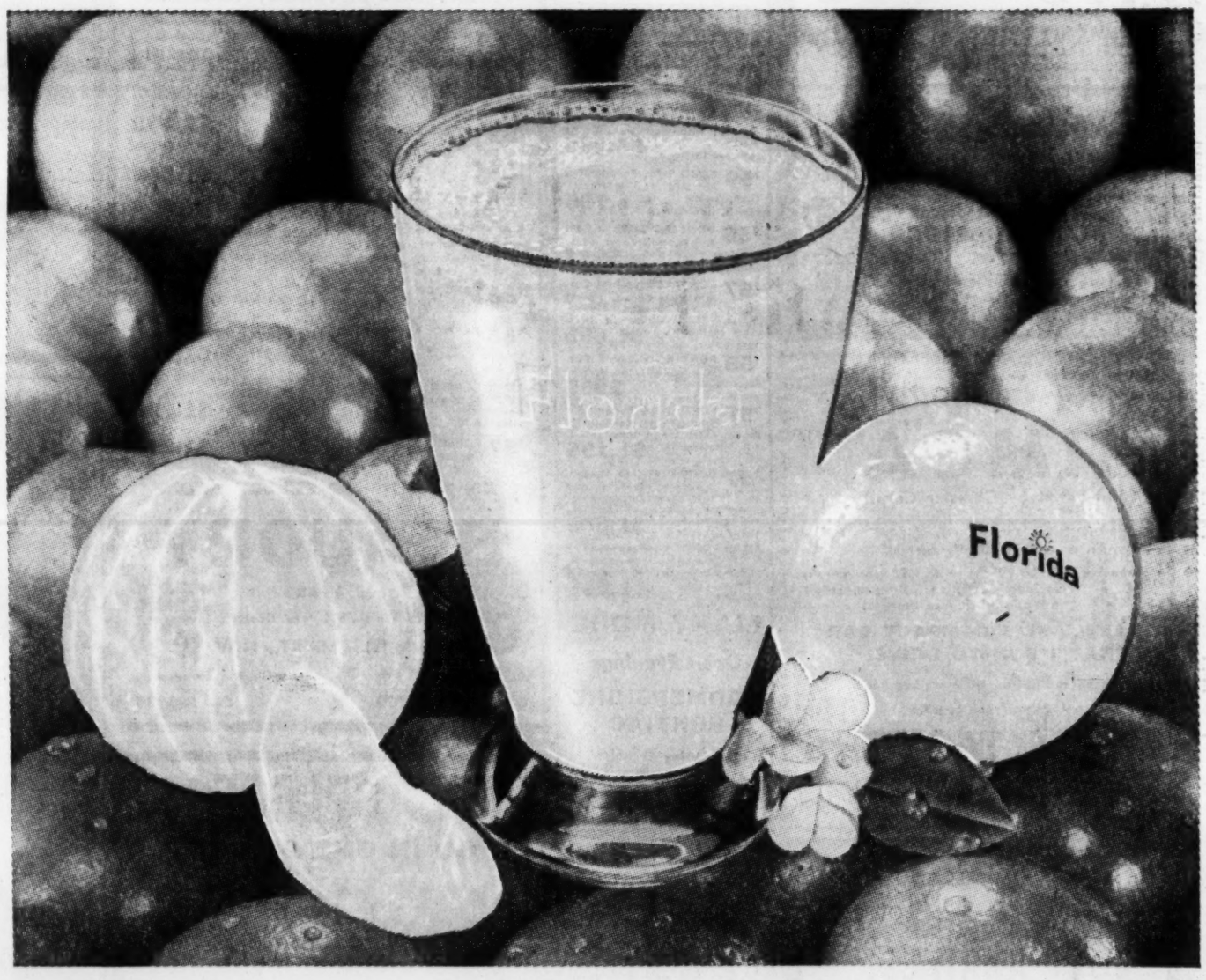

More juice, more flavor, more for your money!

JUST "HEFT" THEM FOR VALUE!
Florida oranges give you more juice—more flavor, more natural Vitamin C for your money!

GET THE REAL THING!
No synthetic substitute gives you the *natural* Vitamin C and other health benefits that make Florida oranges and orange juice so good for you.

Luscious sun-ripened Florida oranges—so sweet to eat—so extra rich in flavor for juice! Make sure your family gets plenty every day for the important Vitamin C and energy they *need*. Buy a bagful today!

© 1959, FLORIDA CITRUS COMMISSION, LAKELAND, FLORIDA

NOW—AT FOOD STORES EVERYWHERE!
Nature's Powerhouse of Vitamin C

Arkansas Gets Gator Bowl Invitation

Frank Broyles, who went to ten bowls with Georgia Tech as a player and assistant coach, is taking his first team to a bowl. The Constitution learned Thursday afternoon that Arkansas will play in the Gator Bowl in Jacksonville Jan. 2 if Texas wraps up the Cotton Bowl host role Thanksgiving afternoon.

Several teams are on the checklist as a prospective foe for the Porkers who are already assured a share of the Southwest Conference crown.

Outlar

If Texas A&M upsets Texas in the traditional Thanksgiving Day scuffle at College Station, Arkansas will play in the Cotton Bowl. The Porkers lost a 13-12 duel to Texas, but defeated TCU, 3-0, a defeat which eliminated the Horned Frogs from Cotton Bowl contention.

The bowl invitation climaxes a swift and terrific rebuilding job for Broyles at Arkansas. The youthful Decatur native lost his first six games last season after shifting from Missouri. He then won his last four and carries a 7-2 record into Saturday's finale with Texas Tech in Little Rock.

The Porkers cinched a share of the Southwest crown last Saturday by nipping SMU, 17-14, for their fifth conference triumph. The lone family defeat was the one-point setback administered by Texas. Powerful Ole Miss flailed Arkansas, 28-0.

Broyles, who started his fabulous football career as a backfield star at Decatur High, had never experienced a losing season until last year. He visited three bowls with Tech as a player, made seven trips as an assistant coach after returning to his alma mater in 1951. In fact, Broyles went to a bowl every year he spent on the Tech campus, including a 1956 junket to the Gator Bowl when the Engineers upended Pittsburgh.

Broyles then accepted his first head coaching post at Missouri, spent one year in Columbia and moved to Fayetteville in 1958. Broyles coached at Baylor and Florida before returning to Tech. He recently spiked an erroneous report that he was interested in the coaching job at Florida by signing a new five-year pact with Arkansas.

—Georgia, Tech, Clemson Top Checklist

The Gator Bowl has landed a potential plum in Arkansas, which had been prominently mentioned for a Sugar Bowl berth. The Porkers have an All-America candidate in halfback Jim Mooty and one of the most promising sophomore backs ever to play in the Southwest in Lance Alworth.

It's possible that Broyles will be matched against Bobby Dodd, his former coach and boss. Both Tech and Georgia are favorites with the Gator Bowl folks.

Ironically, Arkansas' last bowl battle was against Tech in the Cotton arena when the Engineers clipped Bowden Wyatt's Porkers, 14-6, in 1955.

Gator Bowlers have been wooing Georgia Coach Wallace Butts since the Bulldogs defeated Auburn to grab the SEC crown. Naturally, they would like to pit the SEC champion against the Southwest co-champ.

Arkansas is likely to meet Georgia or Tech. If Georgia gets an Orange Bowl invitation, Butts is likely to take his Bulldogs to Miami. Georgia players, having played in Jacksonville against Florida, reportedly prefer the Miami vacation.

However, the bowl picture is fuzzy, to say the least. The Orange Bowl has made it crystal clear that Miami has the inside rail. If the underdog Hurricane upends Michigan State Friday night, the Orange Bowl committee will then await the outcome of the Florida-Miami contest in Jacksonville on Nov. 28. Miami can grab the oranges by beating both State and Florida.

—Ole Miss and TCU on the Sugar Menu?

If Michigan State floors Miami, an Orange Bowl source says that the committee probably will assure Georgia an official bid after the curtain falls against Tech. Another spokesman, however, insists that the Tech-Georgia winner will be welcomed in Miami.

Thus, Butts must decide whether he wants to accept the Gator Bowl offer now, or wait and gamble on a reservation in the Orange Bowl. It's doubtful whether he'll await the outcome of the Tech-Georgia fracas to determine the holiday address. Butts, who returned from a brief Miami vacation Thursday, wasn't saying what he intends to do. In fact, the upcoming game with Tech was the only topic which he would expound on. He is already reminding his men that Tech is thoroughly capable of turning Georgia's bowl dreams into a nightmare in one afternoon.

Jesse
OUTLAR
★ *Sports Editor* ★

There's a possibility, of course, that a Tech triumph over Georgia would land both teams in a bowl. As mentioned, both the Orange and Gator Bowls hold the Engineers in high esteem. A victory over Georgia would give Tech a 7-3 record, and the three defeats have been by a total margin of six points.

If Arkansas is able to keep its tentative appointment, the Gator Bowl is assured of another outstanding holiday attraction. Unless the Porkers play in the Cotton Bowl, they're apt to be playing Georgia, Tech or Clemson in Jax on Jan. 2. However, the Gator Bowl committee has some other teams on its list.

Meanwhile, the Sugar Bowl is going all out to rematch LSU and Ole Miss on New Year's Day. But a man on the LSU campus informed us Thursday that the best guess of all the bowl guesses is that LSU will not play the Rebels or anyone else in the Sugar Bowl. In fact, he said the players have agreed that they will hang up the pads after Saturday's engagement with Tulane unless they are allowed to play somewhere other than New Orleans.

Thus, Ole Miss and TCU look like a solid pick for the Sugar Bowl card. That same match has also been prominently mentioned for the new Bluebonnet Bowl in Houston. It's understood that the LSU squad wants to play in Miami, but school officials have nixed a bid because of the integration issue. So the Bengals probably will go to the Bluebonnet on Dec. 19, if they go bowling at all.

One bowl is definitely settled. Brown and North Fulton will play in the Milk Bowl Friday night.

Staff Photo—Bill Young

CAPTAINS OF MILK BOWL TEAMS DRINK TOAST IN MILK TO 'BIG FRIDAY'
North Fulton's Wade St. John (L), Brown's Eddie Jordan Won't Be So Congenial at Grant Field Tonight

Penn State Chief Favors Liberty Bowl

NEW YORK (AP)—Dr. Eric Walker, president of Penn State University, said Thursday that "with the facts I now have in hand, I prefer to accept the bid to the Liberty Bowl in Philadelphia Dec. 19.

"I think we have a special obligation to a bowl in Pennsylvania," Dr. Walker added.

Dr. Walker made the comments after being told the Associated Press had learned from a reliable source that Penn State players voted unanimously at a secret meeting in favor of playing in the bowl.

"I hope it's true," he laughed, "I said I wanted the players to express their opinions."

The source said that the players desire to play in a bowl where their relatives, friends and alumni would have a good chance of attending. Philadelphia is about 200 miles from University Park, Pennsylvania.

Brown and N. Fulton Battle For City Title

Milk Bowl Has 'Repeat'

By CHARLIE ROBERTS

If the movie people in Hollywood were titling Friday night's Milk Bowl football game at Grant Field for the city championship between North Fulton's Region 3-AAA defending kings and Brown's challengers they'd dub it "Repeat Performance."

That would be accurate in some respects, inaccurate in others.

The same two teams that staged the annual classic a year ago will go to the center of the stage again. But the cast of characters will be altered this time, some of last year's bit players being slated for leading roles.

And it is possible the script will be drastically revised. For although the plot will not be revealed before curtain time, it is anticipated there may be a different ending.

Last year the script called for the Buckhead Bulldogs to win, and they did, 27-7. This time the Johnny Rebs are expected to be on the long end. The gambling fraternity says it will be by seven points.

Coach Jack Peek's West Enders, the first unbeaten regular-season football eleven in the school's history, are given the nod chiefly because of a brutish line-of-scrimmage that will out-weigh—and perhaps out-talent—Frank Jernigan's Bulldogs plus a great quarterback in Eddie Jordan.

Coaches and sports writers are billing the 8 p.m. brawl, which is expected to draw some 15,000 fans, Brown's "Big Seven" against North Fulton's "Big Four."

Few teams have had seven more talented and physically-strong performers than the Peeples Streeters have in Jordan, ends Harold Ogles and Mickey Babb, tackles Terry Scott and Porter Ragsdale, guard Wayne

Continued on Page 45

Team Records

	BROWN			N. FULTON	
7	Roosevelt	7	0	Northside	0
32	Lanier	7	26	Sylvan	6
7	Fulton	0	7	W. Fulton	0
21	Grady	0	19	Fulton	0
39	O'Keefe	0	26	Smith	6
13	Murphy	7	6	Roosevelt	0
20	W. Fulton	7	13	Southwest	14
14	Northside	0	26	Bass	0
12	Southwest	0	0	Grady	0
32	Sylvan	6	7	Murphy	6
189	Totals	34	130	Totals	32

Johnny Rebs Favored by 7

Arkansas Wants Tech in Gator Bowl

By GEORGE CUNNINGHAM

There's no doubt who Arkansas Coach Frank Broyles wants to play in the Gator Bowl.

Georgia Tech.

The native of Decatur, Ga., a Jacket quarterback for three years and an assistant coach for seven, concluded a telephone conversation Thursday night by saying, "You people over there try real hard to get Georgia Tech into the Gator Bowl."

And should this come about, who would lose? For Broyles is either Georgia Tech's good luck charm in bowls, or vice versa. In the redhead's 10-year stay at the Flats, the Jackets went bowling each time and lost once.

As revealed by The Constitution, Arkansas was invited to the Jacksonville classic Thursday. The Porkers accepted, on the condition they don't have to play in the Cotton Bowl,. a situation which would come about only if Texas A&M upsets or ties Texas Thanksgiving Day.

"We're thrilled," Broyles continued. "For a post-season invitation means you've had a successful season."

Arkansas, after a 4-6 mark in 1958 when Broyles made his debut, currently is 7-2 with Texas Tech remaining Saturday. And the Porkers already are assured of a share of the Southwest Conference crown after compiling a 5-1 mark in the family.

"Folks out here tell me this has been the most exciting Arkansas team in history," Broyles began again.

"We were picked to finish anywhere from fifth to last in the conference. And here we are sitting on top and certain to be at least co-champions.

"We've had to come from behind in the third and fourth

Continued on Page 46

Tastes great!

CANADA DRY BOURBON
KENTUCKY STRAIGHT BOURBON WHISKEY, 86 PROOF
CANADA DRY DISTILLING CO., NICHOLASVILLE, KY

BRAKES RELINED
FORD, CHEV., PLYM.
Mufflers INSTALLED FREE
15-Minute Service
$10.95
• 1-Hour Service
• Bonded Lining
FREE INSPECION
HENRY'S MUFFLER SHOP
197 Piedmont Ave. MU. 3-4244 · 502 Peace de Leon TR. 3-8431 · 3111 Peachtree Rd. CE. 7-5746

GOING — GOING
ALMOST GONE
1959 PLYMOUTHS
LOWEST PRICES YET!
WILL BE SOLD FRIDAY AND SATURDAY
THERE'S NO GIMMICK
We'll show you the factory invoice which shows our exact cost.
BUY STRAIGHT OUT OR TRADE
Keep your car if you like or trade with us at fair market value.
CASH OR FINANCE
Pay cash if you like or use our low cost financing plan.
Atlanta's Station Wagon Headquarters
PEACHTREE PLYMOUTH
3275 PEACHTREE RD., N.E. (BUCKHEAD)
CEdar 3-6775

Muse's
cashmere . . .
the epitome of luxury
combined with
australian wool
in these
"Glenrock"
topcoats
at $98

"Manning" model shown designed by Jacques Saunders
Softness and elegance beyond compare are yours in these fine coats. If you have been promising yourself a Cashmere topcoat . . . this is your hour . . . we do urge you to make your selection today or Saturday.
$98
second floor . . . men's clothing

Dobbs' "Gay Prince" . . . the hat of many moods. You, too, will enjoy its flair for the casual . . . saddle-stitched brim and band . . . the comfort of a felt that is soft and luxurious. $20
other Dobbs hats from $11.95
men's hats . . . first floor
Lenox Square open till 9 P.M. tonight
Muse's
The Style Center of the South
downtown . . . PEACHTREE, WALTON & BROAD and Lenox Square on the Mall

ALL-GREATER ATLANTA

RAKESTRAW, CAMP AND PEEK CAPTURE TOP HONORS IN AAA

BY CHARLIE ROBERTS

Undefeated Brown and Marietta High football teams dominate The Constitution's 1959 All-Greater Atlanta Class AAA squad of 22 players, which is co-captained by West Fulton quarterback Larry Rakestraw and Marietta tackle James Camp.

Jack Peek, in his eighth season as head mentor at Brown, is chosen Coach of the Year for guiding the West End school to its first unbeaten season.

Brown, 9-0-1 on the won-lost-tied charts, placed four players on the squad, chosen from 21 of the state's 42 football-playing AAA schools—or those in Fulton, DeKalb and Cobb counties. Marietta, also 9-0-1, placed three players on the team, including lineman-of-the-year Camp, exceptionally quick, 5-11 200-pounder.

Rakestraw beat out Brown and Marietta quarterbacks Eddie Jordan and Johnny Sincliar for back-of-the-year laurels because of his exceptional versatility. The 6-2, 185-pound Rakestraw, a solid defensive back, was the top runner, passer, punter, extra point kicker and kick-off artist for Jack Hogg's Owls, who compiled a 5-5 record even with top players out with injuries almost all year.

NAMED TOP COACH

Brown's Jack Peek

Of Northside's 13-12 loss to West Fulton, Coach Wayman Creel said, "It's the first time we ever lost a football game to one man"—meaning Rakestraw.

Camp edged Terry Scott, 205-pound tackle, and Bobby Cole, 6-1, 185-pound Marietta end, for top lineman honors after perusal of recommendations from coaches and sports writers.

Murphy, which lost the Eastern Division City League crown to North Fulton in the final game, 7-6, was the only other school to gain as many as two spots. Other places went to players from North Fulton, Southwest DeKalb, Northside, Bass, Grady, O'Keefe, Roosevelt, Sylvan, Southwest, Marist, Russell and Druid Hills.

Nine of the 22 selectees will be involved in Friday night's playoff games for the Region 3-AAA and 4-AAA championships. Brown and North Fulton will tangle at Grant Field, and Marietta and Southwest DeKalb come to grips at Marietta.

Jordan—who passed for nine touchdowns—Scott and ends Harold Ogles and Mickey Babb were choices from Peek's Western Division city champions. Camp, Cole and Sinclair, one of the state's great runners of recent years, made it from the Blue Devils of French Johnson, who gave Peek a nose-to-nose battle for Coach of the Year honors.

Harry Gibbs, 190-pound tackle and Randy Fitzpatrick, 200-pound guard, were Murphy players picked.

Even though seniors were given the inside track, four juniors were good enough to make the squad. Those were O'Keefe end Winfred Bailey, Southwest guard Steve Slay, North Fulton back Cam Crockett and Bass center Aubrey Mitchell. At least one other junior, center Jimmy Carroll of Marist, would have been selected had he been a senior. Bailey, a brilliant linebacker and pass receiver, played four different positions for Dan Kennerly's Irish.

Bill Paschal, 220-pound Sylvan tackle, would have given Camp a run for lineman-of-the-year honors had he not been out part of the season with injuries. Rated among the top college prospects along with Rakestraw, Camp, Jordan, Sinclair, Scott, Babb and Roosevelt quarterback David Sewell, Paschal missed two games and played sparingly on defense in two others.

Bruce Finkelstein, Grady 170-pounder, and Bert Ackerman, 205-pound Marist stalwart, round out the guard corps. Bill Duren, Russell's 185-pound center, is the other lineman chosen.

Southwest DeKalb's Doug Moore, Northside's Buddy Milton, Druid Hills' Richard Hall plus Crockett and Sewell, Roosevelt's great punter, were others picked. All were tremendously outstanding at several phases of the game.

Sidelining injuries kept several players from being given top consideration, among them Benny Cox and Ronnie Myrick of Bass and Marietta. Cox may have been the city's best fullback, but he was out more than half the season.

Staff Photo—Don Holsombeck

TOP LINEMAN ISN'T ALWAYS HEAD-KNOCKIN'

Marietta Co-Ed Betty Guthrie Proud of James Camp

Staff Photo—Don Holsombeck

INJURED BACK-OF-YEAR GETS PLENTY OF FEMININE ATTENTION

Sister Robbin (8) Kibitzes Studying of Larry Rakestraw, Linda Taylor

GREATER ATLANTA AAA

ENDS—Bobby Cole (185), Marietta; Mickey Babb (215), Brown; Winfred Bailey (170), O'Keefe; Harold Ogles (160), Brown.

TACKLES—James Camp, Co-Captain (200), Marietta; Terry Scott (205), Brown; Bill Paschal (220), Sylvan; Harry Gibbs (190), Murphy.

GUARDS—Bert Ackerman (205), Marist; Bruce Finkelstein (170), Grady; Steve Slay (175), Southwest; Randy Fitzpatrick (200), Murphy.

CENTERS—Bill Duren (185), Russell; Aubrey Mitchell (190), Bass.

BACKS—Larry Rakestraw, Co-Captain (185), West Fulton; Johnny Sinclair (160), Marietta; Eddie Jordan (185), Brown; Doug Moore (175), Southwest DeKalb; David Sewell (190), Roosevelt; Cam Crockett (164), North Fulton; Richard Hall (160), Druid Hills; Buddy Milton (183), Northside.

HONORABLE MENTION

ENDS—Hampton (Wendy) Logan, Druid Hills; Sonny Phelps, North Fulton; Leroy Clark, Roosevelt; Joe Wolfe, Sylvan; Kaye Ellenburg, Northside; Tommy Lewis, Southwest; John Thurmond, Decatur; Homer (Andy) Anderson, Druid Hills; Louis Ridinger, Fulton; John Commander, North Fulton; Don Baxter, Grady.

TACKLES—Jimmy Covington, Druid Hills; Billy Roberts, Northside; Howard Hicks, Sprayberry; Tony Allen, Fulton; Doug Stacks, Southwest DeKalb; Porter Ragsdale, Brown; John Schieres, West Fulton; Paul Hosea, O'Keefe; Billy Collins, Smith; Jerry Neese, Fulton; Gene Drennon, Druid Hills; Ronald Young, Smyrna Campbell; Robert Jones, North Fulton; Louis Lazenby, Smith; Ronnie Schartle, Southwest; Matt Welch, North Fulton.

GUARDS—Tommy Hayes, West Fulton; Ernie Warren, Marietta; Wayne Harper, Brown; David Viness, Druid Hills; Jeff Steele, West Fulton; John Sower, Grady; Rin Austin, North Fulton; Jerry Maddox, Brown; Jimmy Watts, Northside; Mike Earing, North Fulton.

CENTERS—Jim Carroll, Marist; Jerry Davis, Grady; Lloyd Shankles, Marietta; Herman Fox, Roosevelt; George Hynds, North Fulton; John Martin, Northside; Bobby Mims, Brown.

BACKS—Truman Holtzclaw, Smyrna Campbell; Charlie Hill, Marist; Jimmy Wilbanks, Murphy; Charlie Boyd, North Fulton; David Milligan, Brown; David Truby, North Fulton; Cecil Oakes, Smith; Ronnie Myrick, Marietta; Marquis Baeszler, Southwest; Tommy Morrow, Decatur; Jimmy Wall, Sprayberry; Butch Norris, Russell; Doug Watkins, Southwest DeKalb; Bill Wimpee, Marietta; Tommy Alexander, West Fulton; Johnny Tibbetts, Smith; Bill Spradling, Southwest; Danny Hughes, Fulton; Alex Povilaitis, Grady; Gary Clayton, Bass; Ronald Morris, Smyrna Campbell; Alfred Spence, Sylvan; C. H. Todd, Roosevelt; Bennie Cox, Bass; Bobby Rowden, Brown; Buddy Blankenship, O'Keefe; Wade St. John, North Fulton; Richard Walton, Brown.

Grady Holds Rifle Lead

Grady kept ahead in the Atlanta High School ROTC Rifle League with a 872 to 818 win over North Fulton Thursday afternoon for its fourth straight and Smith, a newcomer in the winning circles, was just a step behind with its third in a row, 831 to 827 over Roosevelt.

In other matches, West Fulton won its second without a loss by stopping Sylvan, 869 to 803; Brown won its first of the season, 849 to 836, over Southwest, and Bass dropped Murphy, 820 to 785.

North Fulton's Robert C. Hyers fired a 186 out of 200, which, with 192 Tuesday and 186 in the opening match, gives him an unusually high average of 188 and top individual honors. His 192 tied the all-time city high school record.

ATLANTA • LENOX SQUARE
DECATUR • WEST END • MARIETTA
Open Friday Nights

THOMPSON · BOLAND · LEE

Newest Member of the

BUCK FAMILY
"OLIVE GREEN"

12.95

Olive Green, Dirty Buck, Rebel Grey.
Black crepe soles. Sizes A to D, 6½ to 12

Men's Shop
Street Floor

WINTHROP SHOES

Add 40c postage on prepaid orders plus 3% Sales Tax.
Charge Accounts Invited

Quail Season Opens Friday In Georgia

The quail season in Georgia opens at sunrise Friday, and a bumper crop is predicted.

The State Game and Fish commission said the outlook is excellent for some of the best hunting in the past few years over the entire state.

Especially recommended were Banks, Hall, Jackson and Gwinnett counties in north Georgia, and Marion, Stewart, Webster, Sumter, Schley, Taylor and Chattahoochee counties in the southern part of the state.

Both bag and possession limits are 12 daily and 30 weekly.

Chamblee Wins

Chamblee's B team whipped Briarcliff, 40-34, Thursday night in a prep basketball game. Harold Hunter led the winners with eight points.

Butts Returns from Florida, Warns of 'Grant Bowl' Tilt

Praises Team For Title Win

By HORACE THOM
Special to The Constitution

ATHENS — Wallace Butts returned to his SEC champion Bulldogs Wednesday, following a two-day speaking jaunt in south Georgia and Florida, and immediately told the team to get ready for "the Grant Field Bowl" Nov. 28.

First, he again congratulated the team for its 14-13 victory over Auburn, saying:

"After studying the movies, our coaching staff is more pleased than ever with your fine victory. You have won a well-deserved championship that has been enthusiastically received by all our alumni and friends throughout the country.

"But you have another big assignment now. There's no need speculating on which bowl game we may get an invitation to. We're already signed up for the 'Grant Field Bowl' Saturday week. And, it is going to be one of the most important games in the Georgia-Georgia Tech series. So let's get ready for it."

The spirited Bulldogs responded with gusto and held one of their best workouts of the fall.

SCRIMMAGE SCRAPS: Bulldog coaches, although agreeing the Auburn victory was their biggest thrill of the season, are divided over what has been Georgia's best game of the campaign . . . Some say the 17-3 victory over Alabama, others liked the 21-6 win over Tom Moore and Vanderbilt, the 21-10 decision over Florida, not to mention the 42-0 conquest of Florida State which barely lost to Miami, 6-7, a team being considered, along with the Bulldogs, for the Orange Bowl bid . . . Business manager **Howell T. Hollis** advises fans to save their money and time in telephoning to Athens for Tech tickets . . . "There have not been any on sale here since August," Hollis reminds.

No Tickets Left in Town

Tigers Play Knoxville

The Maroon Tigers of Morehouse College will play their last home game of the season Friday night when they are host to Coach Robert Mungen's Knoxville College Bulldogs in Herndon Stadium at 8 o'clock.

After losing to Clark College Saturday 16 to 14, the Maroons settled down to serious training for the Knoxville encounter. The invaders running game is among the toughest the Tigers have faced this season. The Bulldogs tore Tuskeegee apart, 21 to 10, and spanked Fisk University, 14 to 8.

Duke Foster, Morehouse's head man, will bank heavily on the all around play of Captain Robert Stone, a stellar tackle who is bidding for all star honors; Robert Blount, one of the better flankmen in the SIAC; Johnny Popwell, Don Dollar and Willie Jordan, guards; Isiah Coates, Jennings Coleman, quarterbacks; Alt. Captain Clinton Ransaw, Buddy Crutch, the Chattanooga speedster and Taft McCoy. The Tigers now rest in fourth place in the SIAC race.

Carrollton Five Rolls

Special to The Constitution

DOUGLASVILLE — Carrollton's basketball team whipped Douglas County, 51-29, here Thursday night as Wayne Robinson poured 15 points through the hoops. In the girls' game, Douglas County won, 32-37.

Pittman Tops Mobile With 5-Under 67

MOBILE, Ala. (AP)—Jerry Pittman, who turned 23 Thursday, celebrated by shooting a five under par 67 for the opening round lead of the first $15,000 Mobile Open Golf Tournament.

The young Tulsa, Okla., pro took a two-stroke lead on the field over the par 36-36—72, 6,383-yard Mobile municipal course. His 35-32—67 was accomplished despite three bogies, two of which came when he three-putted the seventh and 18th greens.

The card tied the competitive record for the two-year-old course.

Tied at 69 for runner-up were two more youngsters, Eddie Langert, Minneapolis, Minn., 36-33, and Jack Ellis, Wilmett, Ill., 35-34; and the veteran John Barnum, Grand Rapids, Mich., 35-34, and Billy Maxwell, Odessa, Tex., 35-34. Langert and Ellis are 23.

More than a dozen others bettered par and a like number equaled it as the tournament got under way under ideal weather conditions. There was little wind and a bright sun throughout the day.

Jerry Pittman, 35-32—67; John Barnum, 35-34—69; Eddie Langert, 36-33—69; Jack Ellis, 35-34—69; Billy Maxwell, 35-34—69; Monte Bradley, 36-34—70; Howie Johnson, 35-35—70; Walter Burkemo, 35-35—70; Miller Barber, 34-36—70; Bill Griffith, 35-35—70; Joe Campbell, 35-36—71; John Gustin, 37-34—71; Bob Hamrich, 38-33—71; Bill Casper Jr., 36-35—71; Bob Goetz, 37-34—71.

Ernie Fortner, 35-36—71; Butch Baird, 34-37—71; Milon Marusic, 35-36—71; Ab Justice, 35-36—71; Harold Williams, 35-37—72; Wes Ellis Jr., 37-35—72; Bert Weaver, 36-36—72; Art Doerning, 36-36—72; Huston LaClair, 36-36—72; Dave Razan, 36-36—72; Gardiner Dickinson Jr., 36-36—72; Pat Schwab, 37-35—72; Bill Farrell, 36-36—72; Bob Goalby, 37-35—72; George Bayer, 37-35—72; Walker Inman, 38-34—72; Arnold Palmer, 37-35—72.

Firestone
Brake and Front End
Winter Safety Service!
Fast Courteous Service by Factory Trained Experts

9.95
MOST CARS

HERE'S WHAT WE DO:
1. Inspect Front Brake Drums and Lining
2. Repack Front Wheel Bearings
3. Inspect Grease Seals
4. Check and add brake fluid if necessary
5. Adjust Brakes
6. Carefully test brakes
7. Correct caster & camber
8. Correct toe-in and toe-out
9. Balance front wheels
10. Install necessary weights

Firestone STORES

SPRING and BAKER — JA. 2-8628
DECATUR—DR. 7-1756 — Across From Candler Hotel
PEACHTREE and 11TH — TR. 6-0711
1401 ROSWELL ST. — MARIETTA, GA.
2750 EAST POINT ST. — EAST POINT, PO. 6-3645
P'TREE & PHARR RD. — CE. 3-4401
771 GORDON, S.W. — PL. 3-4112
ASH and MAIN STS. — FOREST PARK, PO. 6-7641

ONLY THIS
GENTLEMAN
FROM KENTUCKY
IS MOST
WANTED
IN GEORGIA

KENTUCKY GENTLEMAN

KENTUCKY STRAIGHT BOURBON WHISKEY
86 PROOF

FULL 6 YEARS OLD

Beware of
"SOUND ALIKE"
Brands

ONLY-KENTUCKY GENTLEMAN GIVES YOU 6 YEAR OLD KENTUCKY BOURBON WHISKEY AT SUCH AN OUTSTANDING VALUE

BARTON DISTILLING CO. *Bardstown, Nelson County, Kentucky*

Spartans May Play In Rain

MIAMI (AP)—Michigan State's football team came to Miami two days early to get acclimated to the Florida heat before its game with the Miami Hurricanes Friday night in the Orange Bowl. But so far, the Spartans have seen nothing but chilly rain.

Coach Duffy Daugherty worked the team briefly in a drenching rain Wednesday night. Thursday, when a six-inch deluge hit the city, he abandoned the idea of practice and took the players to the Miami Seaquarium to see the performing fish.

Miami's practice was washed out, too, but the lack of work could be most costly to the Spartans, because it is always more difficult for Daugherty to get the team up for a non-conference game than for a Big Ten opponent.

The Miami game will have no effect on Michigan State's Rose Bowl hopes.

PENN STATE'S LUCAS FIRST PICK OF TITANS

PHILADELPHIA (AP)—Penn State's Richie Lucas will be the New York Titans' first draft choice at the American Football League's first player selection meeting in Minneapolis next week.

Harry Wismer, president of the Titans, told a Philadelphia dinner group tonight that the quarterback of once-beaten State would be his territorial pick.

Rich's Lucas

Under the AFL draft rules as announced Thursday night in Minneapolis each of the eight teams will have the right to select as its first choice any college senior whose school is within a 100-mile radius of the selecting team.

Wismer said that while the over-all salary scale of professional football teams would go up somewhat he did not foresee a salary war such as existed between the old All-America conference and the NFL in the late 1940s.

Asked if bidding for a player of Lucas' pro potential wouldn't fire a new battle of dollars, Wismer asserted, "We're not going to fight anyone."

He admitted, however, that a player such as Lucas drafted by teams in both leagues "will be in a very commendable position."

Wismer, speaking of Bob Carpenter's decision not to apply for an AFL franchise for Philadelphia, said the new league planned to stay out of NFL cities with the exception of New York and Los Angeles, which he contended could support two teams.

The radio and television broadcaster said he looks for peaceful and harmonious relations with the veteran NFL.

Snead Duo Drops from Contention

Aussies Lead Canada Cup

MELBOURNE (AP)—The United States team of Sam Snead and Cary Middlecoff dropped out of contention for the Canada Cup when they went five over par on the first nine holes of Friday's third round in the International golf tournament.

Snead took the turn in 36, two over par, and Middlecoff in 37.

They had begun the third round nine strokes behind the leading Australian pair of Peter Thomson and Kel Nagle. The Aussies had a 276 for the first two rounds to a 285 by Snead and Middlecoff.

Galleries estimated at 18,500 and a humid wind from the north that brought 80-degree temperatures and a threat of rain greeted the field for the third round over the 6,853-yard par 34-36—70 Royal Melbourne course.

Before the start, Snead feared there was little chance to catch up. "They have to blow up," he said, "and we have to go crazy to do it."

Middlecoff, eyeing drives into the wind which shifted from the southeast, said "we'll be playing blind again. Just when we get used to one kind of wind, we get another."

Both Snead and Middlecoff took bogeys on the short seventh after missing the green, Snead then added another bogey at No. 9.

Brown's 'Big 7' Faces N. Fulton's 'Big 4'

Continued from Page 43

Harper and running whiz Joel Milligan.

On the other hand, no North Georgia team can boast of three running backs quite so dangerous as Jernigan's Charlie Boyd, Cam Crockett and David Truby. That triumvirate and Sonny Phelps, one of the better ends in AAA ranks, make up the Bulldogs' "Big Four."

Boyd and Crocket were the top two gainers in the City League with 676 and 571 overland yards. Truby, who carries the ball less often because he is one of the Bulldogs' finest blockers, was eighth with 404 yards. Truby led North Fulton's well-divided scoring with 36 points.

On the other hand, fullback Milligan led the loop in scoring with 42 points and in average gain per rush with 5.8 yards per lug. Babb, 6-4, 215-pound end, was tied for second in scoring with 38 points, having caught five touchdown passes and booted nine extra points. Ogles, a mere 165-pounder, hauled in four of Jordan's well-spiraled aerials.

The powerful Babb, a left-footed kicker, is one of the city's better punters. And Brown will probably hold the edge in that department, too, although end Jon Kilgore, a punting specialist for North Fulton, is entirely adequate as a toe artist himself.

If the Rebels are strong at end, they are utterly overpowering at tackle. Scott, regarded as a top college prospect, stands 6-0 and weighs 205. But running mate Ragsdale dwarfs him with his 6-5 high and 225 heavy. Harper, 185-pound guard, has proved one of the league's better blockers and tacklers, being one of the few plays both offense and defense.

North Fulton, because of its fine infantry division, doesn't like to travel by air as much as the Johnny Rebs. But the Bulldogs can get airborne with telling effect when necessary. Wade St. John has hit 30 of 70 passes for 331 yards and 4 touchdowns.

Phelps and John Commander, the other flankman, are able receivers. But it is the swift Truby who is most apt to make the "big catch" and break up a ball game.

It could be that the airways may be the dangerous way Friday night, though, for Jordan and Crockett are two of the city's ball-hawkingest and most able defensive backs.

Robert Jones, Matt Welch, Mike Earing, Rin Austin, George Hynds, Larry Archbold and Kurt Lindquist, who do most of the playing in the up-front corps, have been highly instrumental in holding North Fulton's 10 foes to 32 points. So it is doubtful that they will be overmatched even by such rugged troops as the burly Browns.

The winner will tangle Friday night week at Grady Stadium with the Marietta-Southwest DeKalb survivor for the North Georgia championship.

Orphaned Colt

NEW YORK—Azure's Orphan, 2-year-old colt from California, was so named because his mare, Azure Beauty, died when he was five months old.

WRESTLING
CITY AUDITORIUM
TONIGHT, 8:30 P.M.
TITLE MATCH
DEMANDED BY FANS
JOHNNY WEAVER
VS.
FRED BLASSIE
Six-Man Battle Royal
6 Men in Ring at Once
LEN MONTANA
ED SHARPE
BOB SHIPP
ADRIAN BAILLARGEON
TONY MORINO
BARON GATTONI
Plus Three Other Matches
JA. 2-2318
Tickets at Atlanta Hatters

Tech Returnee Braselton Faces Prime Test in Georgia

Dodd in N.Y. In Fund Push

By DICK SEWELL

In the off week before the annual revival of that ancient and regal classic between Georgia Tech and Georgia football discussion centered only on that game.

The Nov. 28 game in Grant Field is getting prime conversation time throughout Atlanta and Georgia, as thousands await the 54th renewal.

Kentucky and Tennessee could be playing for the Southeastern Conference championship, which Georgia has already won, this Saturday and Florida and Florida State could be unbeaten, but talk over coffee and stronger stuff was about Georgia and Tech.

Comparative strength between Coach Bobby Dodd's Tech Yellow Jackets and Coach Wally Butts' Georgia Bulldogs got down to individualities. And all bowl game talk was boiled down to the player personalities involved.

Will Tech's Fred Braselton, hampered by injuries in the last two games, be able to match Georgia's Back-of-the-Week Francis Tarkenton at quarterback?

(Braselton has completed 31 passes of 63 attempted for four touchdowns and in the first 13 times Tech entered an opponent's scoring zone—30-yard line— he directed 11 touchdowns. Tarkenton has thrown 84 passes and connected with 51 and five touchdowns for 621 yards and his last TD pass beat Auburn, 14-13, and won the SEC title.)

Will Georgia's Bobby Walden out-kick Tech's Gerald Burch?

(Walden, the NCAA punting leader in 1958, has punted 48 times for a 39.5 per kick average. Burch has kicked 47 times for a 38.7 yards per kick average.)

Will Tech's Tommy Wells boot the extra point to win the game, or will Georgia's Durward Pennington break the possible tie for a Bulldog victory?

(Wells has attempted 14 kicks from placement and made 13. Pennington has made 23 of 25 PATs. His last one was the 14th point, against Auburn's 13.)

FRED BRASELTON
Back and Passing

Will Georgia's Bill Godfrey out "hardnose" Tech's Taz Anderson at fullback?

(Godfrey has lost only one yard in running 74 times to gain 304 yards for a 4.1 yard per carry average. Anderson has averaged per carry 3.4 yards on 61 runs for 210 yards. Both have scored two touchdowns.)

Will Tech's Frank Nix use his tremendous speed to out-play Georgia's speedster Flying Fred Brown?

(Nix has run 25 times and gained 107 yards for a 4.3 yard per carry average. His longest run was for 17 yards. Brown has gained 233 yards in 57 tries for a 4.1 yard per carry average. Neither has scored a touchdown.)

In the individual battle, some positions are manned by superiors. Like Tech's center, All-America candidate Maxie Baughan. And like Georgia's guard, Pat Dye, an All-America candidate who won Sports Illustrated's Lineman-of-the-Week award for his play in the Auburn game. Baughan was the AP's Lineman-of-the-Week early in the season.

Georgia has the leading receiver in the conference in Bobby Towns, who has caught 17 passes for two touchdowns and 250 yards. And Tech's tricky Kenny Thompson is the shortest man on both teams at 5-7.

PRACTICE NOTES — Coach Bobby Dodd missed the practice Thursday afternoon. He was in New York City meeting with alumni in a fund-raising campaign. . . . The **Jackets** take Friday off, but will practice early Saturday afternoon. . . . Closed practices continued through next week. . . . Fullbacks **Taz Anderson** and **Lee Reid** and guard **Mike Nicholl** worked out in sweat clothes. All are expected to be ready for the Georgia game. . . . Halfback **Chick Graning** missed practice because of a stomach disorder. Trainer **Buck Andel** said he would be back to drills soon. . . . The Jackets drilled in all phases of the game, with a long dummy offensive practice against B teamers.

Friday Luncheon Special
At Your Nearest HARRIS, INC. Location
SALISBURY STEAK
Brown Gravy
Hash Brown Potatoes
Spicy Cole Slaw
Hot Rolls and Butter
58c
1182 W. Peachtree Near 14th • Hurt Bldg. Lobby
805 Peachtree Near 5th
221 Peachtree (Whitehead Bldg.)
Trust Co. of Ga. Lobby • C&S Bank Bldg.

SIX YEARS OLD
OLD HICKORY
STRAIGHT BOURBON WHISKY • 86 PROOF • ALSO AVAILABLE IN 100 PROOF BOTTLED IN BOND • OLD HICKORY DISTILLERS CO., PHILA., PA.

SPORTS IN BRIEF

Leahy Picks McBride To Pilot LA Chargers

From Press Dispatches

Bob McBride, former assistant coach at Notre Dame under Frank Leahy, has been named by his former boss, Leahy, to be head coach of the Los Angeles Chargers in the new American Professional League.

Leahy is the general manager of the team. McBride has been inactive in football since he and Leahy resigned from Notre Dame in 1954.

Former Navy Coach Eddie Erdelatz rejected an offer for the post.

Erdelatz, it was predicted by sports editor Roger Williams of the San Francisco News, would be hired as coach of the Los Angeles Rams of the NFL.

POTPOURRI—Sugar Bowl officials are eyeing a repeat of the **LSU-Ole Miss** game, which LSU won, 7-3. . . . The NFL draft is slated for Nov. 30. Twenty players will be drafted. . . . **Willie Toweel**, former British Empire lightweight champ, will take on **Len Matthews** of Philadelphia in the 10-round main event in Madison Square Garden Friday night. It will be on TV and radio on NBC at 10 p.m. (EST). . . . **Gene Etter** may be in the starting tailback post Saturday instead of **Bill Majors** when Tennessee plays Kentucky. . . . **Boston** is the eighth member of the AFL. . . . The **Air Force** will play in a bowl game only on New Year's Day, **Col. George Simler**, athletic director, says. . . . No. 1 right guard **Alex Callahan** of Michigan has been lost for the Ohio State game. . . . Notre Dame will start **Jim Crotty**, who had been a fullback, at right halfback, in the Iowa game. . . . Guard **Joe Abbatiello** and end **Irv Cross** rejoined Northwestern's football team after nursing ankle injuries. . . . **Savannah** Pirates now are members of the Sally League. . . . Heavyweight champion **Ingemar Johansson** says he hasn't talked with promoter **Vincent J. Velella** about a title bout in Miami in March in the Orange Bowl. . . SEC Commander **Bernie Moore's** office says a "gentleman's agreement" stands in the way of live telecasting of a SEC game. Athletic directors adopted the rule last year.

HOW MUCH?

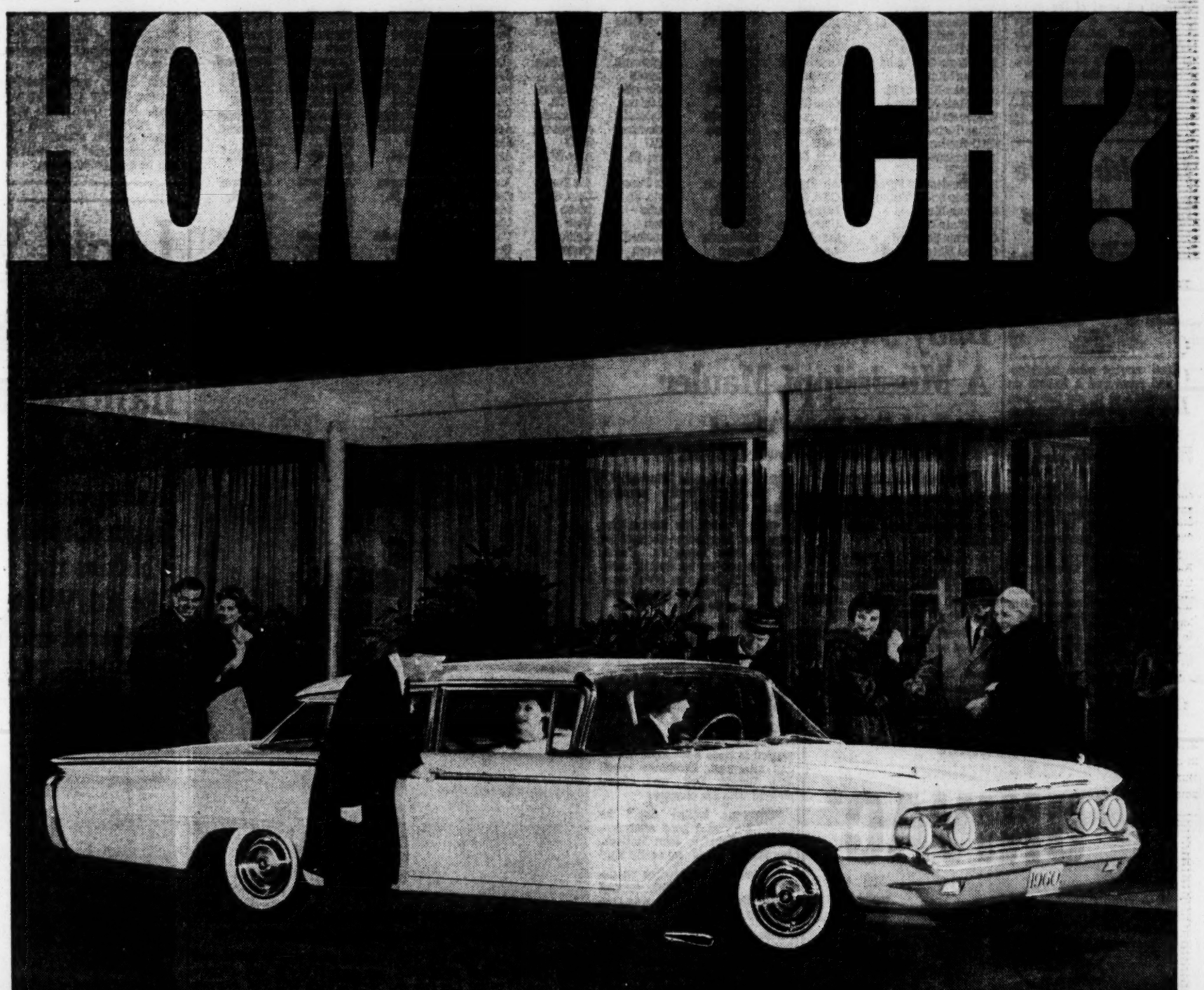

A recent survey showed that the average car-buyer thought that Mercury cost from $500 to $1500 more than the best "low-price name" cars. (Can't say we blame them, Mercury sure looks like it). BUT, the actual price of this Mercury Monterey 2-door Sedan is only $72 more, including Federal excise tax. And that price includes the equipment most drivers want (radio, heater, automatic transmission, etc.*).

THE BEST $72 YOU EVER SPENT! LOOK HOW MUCH MORE CAR IT BUYS.

It buys a Mercury that has a 7-inch longer wheelbase than the leading "low-price name" car (for a smoother, steadier ride). It buys more car, more road-hugging stability, larger brakes, wider doors, more shoulder and foot room, plus exclusive Road-Tuned ride. Over 30 advantages in all. It's petty economy to settle for less. See for yourself at our showroom.

MERCURY DIVISION Ford Motor Company

ROAD-TUNED RIDE

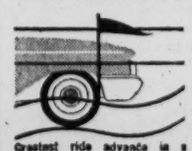

Greatest ride advance in a generation. Each wheel checks bumps 4 ways, not just 2.

See it now at Quality Headquarters—your Mercury Dealer

*Based on manufacturer's suggested delivered price for a 1960 Mercury Monterey 2-door Sedan vs. comparable 1960 model of "low-price name" car, both with automatic transmission, heater, defroster, radio, white sidewalls, air cleaner, oil filter, power-assisted wipers, wheel covers, electric clock; Federal excise tax, suggested dealer preparation and handling charges included.

EVERY MODEL NOW AT NEW LOW PRICES 1960 MERCURY

DON'T BUY ANY CAR UNTIL YOU'VE DRIVEN THE ROAD-TUNED 1960 MERCURY

ATLANTA
FRANK GRAHAM CO.
600 W. Peachtree Street, N.W.

DECATUR
WAGNON MOTORS, INC.
218 E. Ponce de Leon Avenue

MARIETTA
GEM CITY MOTORS, INC.
1902 Roswell Street

Can Hankey, Mates Stop Marietta?

Forest Park Tries To Win Over Carrollton Again

By PAUL ATKINSON

Can Southwest DeKalb's defense, spearheaded by guard Paul Hankey, outdo Marietta's offense? And can Forest Park stop Carrollton again?

Those are high school football questions of note Friday night in Greater Atlanta.

Coach French Johnson's Blue Devils, who entertain the DeKalb club at Northcutt Stadium, are slight favorites to nail down the 4-AAA title because of the explosive scoring power of quarterback Johnny Sinclair, fullback Bill Wimpee and halfback Ron Myrick, who have punched over 96, 71 and 60 points.

Meanwhile, Dewey Alverson's Panthers have gone with defense. Hanky, only 155 pounds, has been the heart of the defense with his cat-quick movements. It'll be interesting to see how the Panthers' defense oopes with Constitution Class AAA Greater Atlanta All-Star tackle James Camp.

Alverson calls on a backfield of quarterback Doug Watkins, halfbacks Jack and Skipper Smith and fullback Doug Moore, the latter who has scored 58 points.

At Forest Park, Pat Patterson's Panthers need a second straight win over Carrollton for the 1-A chapeau. The Panthers dug in on a vicious 120-yard, 20-play drive last week that stopped the Carrolltons, 14-13.

Forest Park is expected to be strengthen by the addition of halfback Ed Loving, a swiftie who sat out most of the game Friday because of an injury. But halfback Donald Fincher took up the slack, and, aided by fullback Kytle Davis, a 6-0, 205-pounder, got the job done.

Carrollton has a brilliant backfield operative in fullback Howard Nixon, a 6-3, 175-pound junior. He slashed for 90 yards last week.

Up front, Forest Park goes with guard Bobby Aaron, with Fincher and Davis aiding immeasurably on the defense.

Forest Park will be shooting for its third straight 1-A crown and a shot at Dublin, 2-A titlist.

POSE FOR $1,000 LAID TO CANNON; LSU DENIES

BATON ROUGE, La. (AP)—A candidate in the Louisiana governor's race charged Thursday that All-America halfback Billy Cannon of Louisiana State University received $1,000 for posing for a political picture. LSU promptly branded the accusations as a "gross injustice to intimidate a fine young man."

Insurance man Gale Berry of Lake Charles, one of 11 candidates in the December governor's race, said Cannon received the money and an offer of a good job by posing with former Gov. James H. Davis.

Berry, in his charge over a Shreveport television station, said Davis, one of the campaign's strong candidates, had the picture circulated to infer Cannon was endorsing his candidacy.

LSU Athletic Director James Corbett denied any such manipulations and told the Associated Press:

"It is true that Billy Cannon agreed to have a picture made with Mr. Davis, just as he has with other fans throughout the state. Billy has thousands of requests from fans to have his picture made with them.

Berry is regarded as one of the minor candidates in the campaign for the election Dec. 5.

Broyles Wants to Play Jackets In Gator Bowl with Arkansas

Continued from Page 43

quarters in five of our conference games. And we've had to stop fourth-quarter enemy drives deep in our territory to win four of our conference games.

"We've won four conference games by a total of 15 points, beat Baylor 23-7 and lost to Texas by one point."

What kind of team is Arkansas?

"Don't laugh when I say this," Broyles said, "But we're a typical Tech team. Our backs have a lot of speed, and there's a lot of quickness in the line.

"How heavy? There is only one 200-pounder on the first two teams. And the heaviest of our four linebackers weighs 187 pounds.

"We average about 188 in the line, 175 in the backfield. Seriously, we've been outweighed 20 to 25 pounds in the line every game."

The caller informed Broyles Georgia Tech averaged about 213 in the line this year.

"Oh my goodness," came the answer.

High on the All-Southwest Conference checklist are center Wayne Harris (185), tackle Marlin Epp (195) and end Billy Trannum (195).

"And Jim Mooty is a cinch to repeat as an All-Southwest Conference halfback," Broyles reminded, adding Mooty had been injured the last two games, would miss the Texas Tech encounter but would be healthy when bowl time rolled around.

"When Mooty was injured," he continued, "we moved right halfback Lance Alworth, a sophomore, to left halfback and he's really blossomed.

"We set an Arkansas record last week by gaining 400 yards on the ground in the 17-14 win over SMU, and Alworth gained 131 in 15 carries.

"Alworth also does our punting and a good bit of our passing."

A pause, then, "Lance is very versatile."

How about defense?

"Last year we had yielded 20 touchdowns after nine games. Over the same span this year, we've given up 11," Broyles said.

"We understand there's a real good possibility of playing Tech in the Gator Bowl. It would be a wonderful game. I especially would enjoy being around the Tech coaches. For they're some of the finest people I've ever known. And, of course, I never could repay coach Dodd (Bobby) for all that he's done for me."

Last time Broyles was in a bowl, it was the Gator Bowl, while he was backfield coach at Georgia Tech.

Arkansas has made only three previous bowl visits. The Cotton Bowl in 1947 and 1955 and the Delta Bowl in 1949.

Roberts' Picks

(Home Team Listed In Black Type)

WINNER	LOSER
Brown (At Grant Field)	North Fulton
Marietta	Southwest DeKalb
South Cobb (At Smyrna)	College Park
Summerville (At Rome)	Cartersville
Forest Park	Carrollton
Cedartown	East Rome
Brooks Co. (At Quitman)	Blakely-Union
Perry (At Dublin	ECI
Villa Rica (At Thomaston)	Ft. Valley
Morgan Co. (At Danielsville)	Tallah F.
Dade County	East Fannin
Toccoa	North Hall
Washington-Wilkes	Madison County
Albany	**Moultrie**
Crisp County	Americus
Glynn Academy	Beaufort, S.C.
Lanier	Willingham
Louisville	Wrens
Vidalia	**Metter**
Valdosta	Waycross
Sparta	**Greensboro**
Jenkins	**Groves**
Thomasville	Cairo
Waynesboro	**Lincolnton**

We Believe in Prayer

● In this condensation from a book, a judge says: "I never called for help in vain." A congressman, a doctor, a businessman, the head of the FBI—these and other outstanding persons from different walks of life state, in their own words, how and why they pray. One may have a message for you—in December Reader's Digest.

Picking 'Em With THE CONSTITUTION

	Roberts 447-333-102-12	Cunningham 324-111-12	Sewell 323-112-12	Atkinson 323-112-12	Logue 322-113-12	Thomy 320-115-12	Chambers 319-116-12	Consensus 341-94-12
Home Team on Right			**FRIDAY'S GAMES**					
Michigan State-Miami	Mich St.	Mich St.	Mich. St.	Mich. St.	Mich. St.	Mich. St.	Mich. St.	Mich. St.
Davidson-Furman	Furman	Furman	Furman	Furman	Furman	Furman	Furman	Furman
COP-San Jose State	S. Jose St.	S. Jose St.	S. Jose St.	S. Jose St.	S. Jose St.	S. Jose St.	S. Jose St.	S. Jose St.
			SATURDAY'S GAMES					
Memphis State-Alabama	Alabama	Alabama	Alabama	Alabama	Alabama	Alabama	Alabama	Alabama
Miss. Southern-Auburn	Auburn	Auburn	Auburn	Auburn	Auburn	Auburn	Auburn	Auburn
FSU-Florida	Florida	Florida	Florida	Florida	Florida	Florida	Florida	Florida
Tennessee-Kentucky	Tennessee	Kentucky	Tennessee	Kentucky	Kentucky	Kentucky	Kentucky	Kentucky
Tulane-LSU	LSU	LSU	LSU	LSU	LSU	LSU	LSU	LSU
Florence St.-Vanderbilt	Vanderbilt	Vanderbilt	Vanderbilt	Vanderbilt	Vanderbilt	Vanderbilt	Vanderbilt	Vanderbilt
The Citadel-W. Virginia	West Va.	West Va.	West Va.	West Va.	West Va.	West Va.	West Va.	West Va.
Wake Forest-Clemson	Clemson	Clemson	Clemson	Clemson	Clemson	Clemson	Clemson	Clemson
Virginia-Maryland	Maryland	Maryland	Maryland	Maryland	Maryland	Maryland	Maryland	Maryland
N.C. State-S. Carolina	S. Carolina	S. Carolina	S. Carolina	S. Carolina	S. Carolina	S. Carolina	S. Carolina	S. Carolina
Syracuse-Boston U.	Syracuse	Syracuse	Syracuse	Syracuse	Syracuse	Syracuse	Syracuse	Syracuse
Rutgers-Columbia	Rutgers	Columbia	Rutgers	Rutgers	Columbia	Rutgers	Rutgers	Rutgers
Princeton-Dartmouth	D'mouth	Princeton	Princeton	D'mouth	D'mouth	D'mouth	D'mouth	D'mouth
Harvard-Yale	Yale	Yale	Yale	Yale	Yale	Yale	Yale	Yale
Holy Cross-Marquette	H. Cross	H. Cross	H. Cross	H. Cross	H. Cross	Marquette	H. Cross	H. Cross
Penn State-Pittsburgh	Penn St.	Penn St.	Penn St.	Penn St.	Pittsburgh	Pittsburgh	Penn St.	Penn St.
Villanova-Detroit	Detroit	Detroit	Detroit	Detroit	Detroit	Villanova	Detroit	Detroit
Wichita-Dayton	Wichita	Wichita	Wichita	Wichita	Wichita	Wichita	Wichita	Wichita
Northwestern-Illinois	Illinois	N'western	N'western	N'western	Illinois	N'western	N'western	N'western
Purdue-Indiana	Purdue	Indiana	Purdue	Purdue	Purdue	Purdue	Purdue	Purdue
Notre Dame-Iowa	Iowa	Iowa	N. Dame	Iowa	Iowa	Iowa	Iowa	Iowa
Iowa State-Oklahoma	Oklahoma	Oklahoma	Oklahoma	Oklahoma	Oklahoma	Oklahoma	Oklahoma	Oklahoma
Missouri-Kansas	Kansas	Missouri	Kansas	Kansas	Kansas	Missouri	Kansas	Kansas
Nebraska-Kansas St.	Nebraska	Nebraska	Nebraska	Nebraska	Nebraska	Nebraska	Nebraska	Nebraska
Ohio State-Michigan	Ohio St.	Ohio St.	Michigan	Ohio St.	Ohio St.	Ohio St.	Ohio St.	Ohio St.
Wisconsin-Minnesota	Wisconsin	Wisconsin	Wisconsin	Wisconsin	Wisconsin	Wisconsin	Wisconsin	Wisconsin
Texas Tech-Arkansas	Arkansas	Arkansas	Arkansas	Arkansas	Arkansas	Arkansas	Arkansas	Arkansas
SMU-Baylor	SMU	SMU	SMU	SMU	SMU	SMU	SMU	SMU
H.-Simmons-Arizona St.	Ariz. St.	Ariz. St.	Ariz. St.	Ariz. St.	Ariz. St.	Ariz. St.	Ariz. St.	Ariz. St.
Rice-TCU	TCU	TCU	Rice	TCU	TCU	TCU	TCU	TCU
New Mexico-Air Force	Air Force	Air Force	Air Force	Air Force	Air Force	Air Force	Air Force	Air Force
Colorado St.-B. Young	Colo. St.	Colo. St.	Colo. St.	Colo. St.	Colo. St.	Colo. St.	Colo. St.	Colo. St.
Montana-Idaho	Idaho	Montana	Idaho	Idaho	Idaho	Idaho	Idaho	Idaho
Utah State-Utah	Utah	Utah	Utah	Utah	Utah	Utah	Utah	Utah
California-Stanford	Stanford	California	Stanford	California	California	California	California	California
Oregon State-Oregon	Oregon	Oregon	Oregon	Oregon	Oregon	Oregon	Oregon	Oregon
UCLA-Southern Cal	Sou. Cal	Sou. Cal	Sou. Cal	Sou. Cal	UCLA	Sou. Cal	Sou. Cal	Sou. Cal
Wash. State-Washington	Washington	Washington	Washington	Washington	Washington	Washington	Washington	Washington

Hawkinsville Beats Tigers

Special to The Constitution

HAWKINSVILLE—Kenneth Mullis, left halfback, scored from two yards out here Thursday night in the third quarter after Hawkinsville had recovered a fumble on Wrightsville's 45 to win the Class C south Georgia high school football championship over Wrightsville, 7-0.

THE YARDSTICK

Hawkinsville (7)		Wrightsville (0)
17	First Downs	8
178	Total Yardage	110
30	Yards Penalized	30

The first half of the game was an even battle, with Hawkinsville dominating the second half. The winners threatened two other times during the game, getting to the seven-yard line of Wrightsville as the closets penetration.

Hawksinville	0	0	7	0—7
Wrightsville	0	0	0	0—0

Hawkinsville scoring: TD—Mullis (2, run). PAT—Gatlin (run).

Men—Attention—Men

You will run your friends crazy with the

Magic Atomic Rings

You make a half-dollar or quarter disappear—and reappear. Tantalize friends no end. Modern magic trick. Requires no skill. Compact pocket size. $1 money order or cash. No C.O.D.

MAGIC ATOMIC RINGS

835 Juniper St., N.E. Atlanta 8, Ga.
Salesman Wanted Salesmen Wanted

Baby Jackets' Caldwell A Mississippi Mauler

Coach Bell Highly Pleased With Defensive Power Shown

By PAUL ATKINSON

"Gosh, we've got more defensive plays here at Tech than we had offensive plays back at Columbus."

A rather-bushed Bobby Caldwell, Georgia Tech freshman center from Columbus, Miss., was speaking right after a rugged goal-line scrimmage.

Caldwell, a husky 6-1, 195-pounder, was asked by a visitor if he figured that Mississippi high school football was better than Georgia's "I tell you the Big Eight Conference in Mississippi," he answered, "really prepares you for college football.

"But I think it's difficult to say that Mississippi football is better than Georgia's. You'd have to put 'em up against each other. 'I'll tell you I've seen some good players from Georgia here at Tech."

Caldwell was an opponent for three seasons of a present teammate, fullback Tom Schafer, from Jackson, Miss., Murrah High. "He's a good runner," said Caldwell. "Tom's got that speed, too. I'm glad he's on our side now."

Both Caldwell and Schafer were impressive in that head-knocking session at Rose Bowl Field Thursday afternoon. Freshman coach Jim Robert Bell was highly pleased with his charges.

"Everyone looked fine," he said. "We had a good afternoon. Caldwell, Schafer, John Matlock, Jon Martin, all of 'em really hit."

Particularly outstanding on defense was non-scholarshipped tackle Jim Beasley. He was consistently in on derailing backs.

The lusty hitting drew praise from varsity coaches who dropped by. One of 'em remarked, "I'm glad we (varsity) weren't playing them this afternoon the way they're hitting."

GAME NOTES: Tickets for the Scottish Rite Crippled Children's Hospital Game at Grant Field Thanksgiving are on sale at Muse's, and the word is they're going swiftly . . . This one happened at the end of practice. A group of ends nearly ran into an equipment truck, coming around the field. A visitor remarked that's a good way to get players into condition. Bell quipped, "They'll wish they had run into it, because they'll really get hit by Georgia."

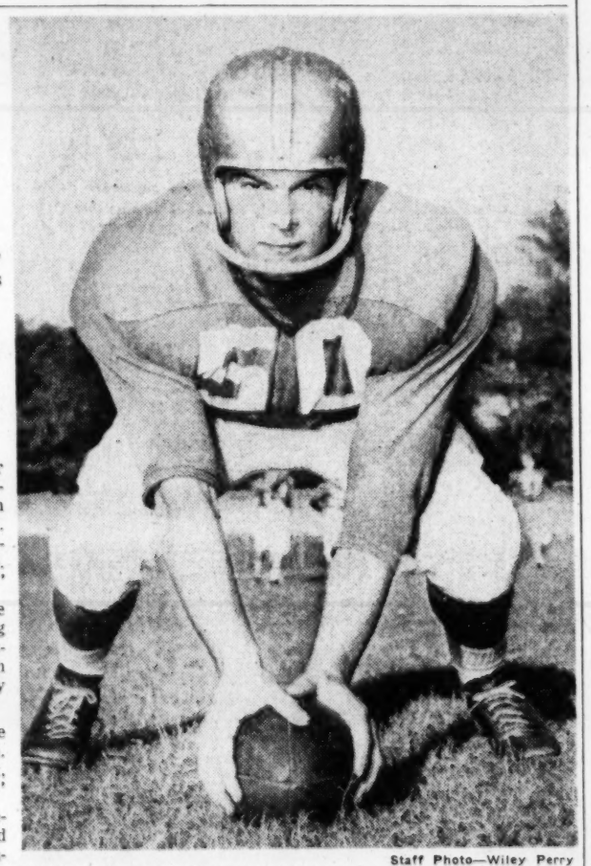

Staff Photo—Wiley Perry

BOBBY CALDWELL'S READY FOR THE BULLPUPS

Another Mississippi Center Destined for Greatness at Tech

Atlanta Boy Named Midget All-American

Special to The Constitution

GASTONIA, N.C.—Leslie F. Hall Jr., competing under the banner of the Atlanta, Ga., Red Shield Boys Club, has been named to the Salvation Army Boys Club Midget All-American football team.

Bill Miles, public relations director for the sponsoring Gastonia, N.C., Lions Club, made the announcement. Hall was chosen for his athletic ability, scholastic record and participation in church activities.

Art Guepe Jr. Will Play for Art Guepe Sr.

NASHVILLE, Tenn. (AP)—The Nashville Tennessean said Thursday that Arthur Guepe Jr., recently chosen as the city's top high school football player, will enroll next year at Vanderbilt University, where his father is head football coach and athletic director.

Guepe Sr. was not available immediately for comment.

The son played halfback on Father Ryan High School's team this fall, scoring 100 points in leading his mates to the city high school championship.

ELECTRONICS TECHNICIANS

UNIVAC*

WILL TRAIN YOU

. . . for the security and opportunity of a career in commercial computer maintenance. If you have a good knowledge of electronics acquired in military service, from a trade school, or in actual experience; be sure to investigate these immediate openings which give you:

- Job Stability
- Full Salaries
- Liberal Expenses
- Desirable Locations
- Fringe Benefits
- Professional Training
- Rapid Advancement

To arrange for an interview at which definite job offers can be made, call Mr. Don Nalley at TRinity 6-7584 on Friday, November 20th, between 11:30 a.m. and 6:30 p.m., or Saturday, November 21st, between 9 a.m. and 1 p.m.; or write for employment application.

Mr. Phil E. Wilson
Department 228
Univac Field Services

Remington Rand Univac
DIVISION OF SPERRY RAND CORPORATION
315 Park Avenue South
New York 10, New York

BRAKES ADJUSTED 89¢

BRAKES RELINED
WHILE YOU WAIT

$19.95 VALUE
10,000-MILE GUARANTEE

$10.95 FORD CHEVY PLY. All Other U.S. Cars $14.95

1 HOUR SERV.

NO DOWN PAYMENT
EASY TERMS

● Bonded Linings
● Free Inspection
● Quality Parts

ATLAS **Brake Shops**
MU. 8-3662
318 SPRING ST.—COR. SIMPSON

BOWLING FANS!!!

WATCH FOR GRAND OPENING!

The newest and most beautiful bowling lanes will be at your command soon. 48 modern A M F lanes, a sumptuous dining room, snack bar, nursery and play room.

Sounds great? Wait 'til you see it, play these lanes and enjoy yourself.

Watch for the grand opening announcement, soon!!

Atlanta Bowling Center
1724 Stewart Ave., SW PL. 3-4118
Near Stewart-Lakewood Center

Look! White Horse Flasks in tenths and half pints with handsome gold Jigger Caps

Now you can buy the greatest Scotch in history in slim, curved, pocket-fitting flasks. The convenient Jigger Caps invite you to enjoy the 100% Scotch whiskies that have made White Horse famous. And, like all White Horse bottlings, these Flasks are numbered and registered at the distillery to assure perfection. Pick up a handy White Horse Flask today!

100% SCOTCH WHISKIES. BLENDED 86.8 PROOF. SOLE DISTRIBUTORS: BROWNE VINTNERS CO., INC., N.Y.C.

TRADING WIDE OPEN

Radicals Take Over Diamond Swaps

By ARTHUR DALEY

(Copyright 1959 by the New York Times Co.)

NEW YORK—One of baseball's towering bastions of strength is its resistance to change. Its rules and its methods impart homey feelings of comfort and familiarity. But this arch-conservatism is also one of its weaknesses. It needs an occasional adventuresome move to jolt it from a humdrum pattern and to quicken new interest.

Daley

Hence Saturday will be a rather historic day in the annals of the diamond sport. The radicals have finally given a hot-foot to the stuffy tories. This is the day when a three-week period of unrestricted interleague trading will open, the first time ever when such deals didn't have to go through the stultifying waiver mill.

And the next thing you know big league baseball will yield on another front, an interlocking interleague schedule. It has to come some day and the proposal that Hank Greenberg, Frank Lane and Bill Veeck have been urging for so long is meeting with less and less resistance, even though the sponsors don't rate as the favorite pin-up boys of the fuddy-duddies now in control.

The first crack in the facade of standpatism was the interleague trading, a much less complicated bit of business. Yet even this was not embraced originally with any degree of enthusiasm. Commissioner Ford Frick, fearing it would lead to the crumbling of rivalry between leagues, asked for delay and then a recount. When the majority of owners held fast, he capitulated and now he's swung around to the conviction that it's a stimulating move.

Deflation Curbs 'Super-Star' Deals

It certainly has produced a lot of conversation and speculation by the fans. There were grandiose trades dreamed up, some of them as totally illogical and impossible as Willie Mays for Mickey Mantle. But once the more practical baseball men took over, deflation set in as some of the hot air was let out of the balloon.

Branch Rickey

Billy Martin

Trades involving super-stars almost can be ruled out. The biggest name player still left dangling on the block is that of Herb Score of the Indians, the pitcher for whom the Red Sox offered a cool—or hot—million dollars not too long ago. It was then turned down with disdain. But Frank Lane is the chief of the tribe nowadays and Frantic Frankie has an irresistible urge to create excitement.

Before Score was struck in the eye by a line drive a few years ago he looked like baseball's most valuable property. He was young, strong and gifted, sure-shot hall of fame material. But injuries have dogged this unlucky youngster throughout his life. If the price is high enough, Lane will let someone else gamble on him.

Much more probable, though, would be a deal for Billy Martin, a resident of manager Joe Gordon's doghouse. The Braves have to be interested because they need second-base insurance in case Red Schoendienst's comeback is not a whopping success.

In fact, the interleague trading is likely to clear out all doghouses, especially those good players who have been victimized by personality clashes. They can be sent to the other circuit with impunity and with no fear that they'll come back to haunt their old bosses. In fact that's the overwhelming advantage of this new type deal as regards every type of ballplayer.

Rickey's Shrewdness Backfires on Him

After the clever Branch Rickey had cornered the talent market for the Dodgers just after the war, he sold off a lot of players but he still was overstocked and many good ones remained to wither on the vine from disuse. When the Mahatma switched to Pittsburgh, he promptly phoned Buzzie Bavasi to see if he could pry loose a few. He mentioned one man.

"He'll cost you $200,000, Mr. Rickey," said Buzzie.

"By Judas Priest!" roared the Mahatma. "He's not worth a fraction of that. Whatever gave you the idea of asking $200,000 for him?"

"I got it from a memo in your old desk, Mr. Rickey," said Buzzie sweetly. "It's in your handwriting and you set that price yourself."

"Harumph," snorted Rickey, trapped on the other side of the fence for the first time. There was no sale.

Preliminary probings by the 16 ball clubs have revealed that the pattern for interleague trading is likely to be the same as it always has been for intraleague deals—for the other team's star the offer is made of three bench-warmers and a broken bat. But all teams are likely to come up with something because they have more room in which to work.

The Yankees would like to get Juan Pizarro, Braves pitcher, and Gus Bell, Red outfielder. Their best bait would be Gil McDougald and Norm Siebern even though there have been strong denials on Siebern.

The Orioles and Cardinals are merely awaiting the deadline to announce the trade of Bob Nieman for Gene Brown, hardly an earth-shattering exchange. The important thing, though, is that the most interesting off-season period in half a century is about to begin.

Shearer and Maranda Loom High on Draft List

Ex-Crackers Among 3,000 Eligibles On Trade Block at St. Pete

NEW YORK (AP)—There are some 3,000 eligibles for the major league's annual player draft Monday, Nov. 30, at St. Petersburg, Fla., but it is doubtful if more than a dozen will be selected at the $25,000 price tag.

Haywood Sullivan

First choice will go to Washington's Senators as reward (?) for finishing eighth in the American League race last season. Philadelphia's Phillies, last in the National League, will be second in the draw.

While the bulky list, recently released by Commissioner Ford Frick's office, does include some possible bargains, it also has such greybeards as Larry Jansen, Luke Easter, Joe Hatten, Vic Lombardi, Eddie Basinski, Art Houtteman, Bob Kuzava, Erv Palica and Luis Arroyo. Also to be found are such former stars as Larry Doby, Dusty Rhodes, Ray Jablonski, Dee Fondy, Steve Bilko, Preston Ward, Billy Hunter and Alex Kellner as well as such former bonus babies as Paul Pettit ($100,000), Paul Giel ($60,000), Haywood Sullivan ($50,000), Ted Kazanski ($75,000), Joe Amalfitano ($20,000), Tom Qualters ($40,000) and Jim Small ($30,000).

The likliest looking draftees appear to be Gordon Windhorn, Ray Shearer, Sammy Miley and George Prescott, outfielders; Foster Castleman, John Jaciuk, Johnny Goryl, Emil Syngel, Curt Roberts, infielders; Sullivan and Charlie Staniland, catchers; and Georges Maranda, Ed Roebuck, Don Lee, Jack Spring, Ron Mrozinski, Art Kay, Walter Craddock and Ken Lehman, pitchers.

Windhorn, former New York Yankee, batted .312 at Denver. Miley hit .333 at Salt Lake City and led the Pacific League with 39 doubles. Shearer, former Milwaukee chattel, was .320 at Nashville. Prescott batted .306, and hit 21 home runs at Phoenix.

Park Free-Shop TONIGHT and SATURDAY NIGHT 'til 9

Last 2 Big Days of 34-Hour Sale

SEARS ROEBUCK AND CO.

"You Can Pay More But You Can't Buy Finer Paint Than Master-Mixed"

Sale! Regular $4.98 Rubber Base

• Save $1.30 Gal.!
• 18 colors and white!

3.68★ Gallon

Our most popular interior finish! Dries in 30 minutes . . . no painty odors to air out! One coat covers most surfaces! Applies easily with brush or roller. Washable, stain-resistant.

NOW! $40 OFF!

Craftsman 10-inch Accra Arm Radial Saw Never Before Sold for Less Than $239—This Price for 34-Hour Sale!

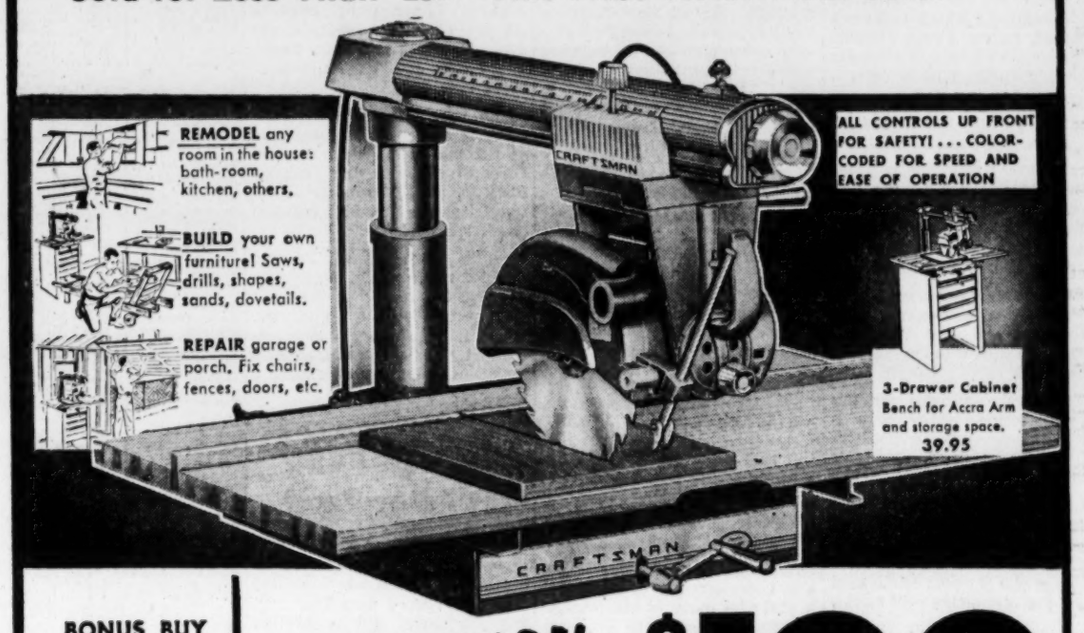

BONUS BUY SAVE OVER $26 on Accessories

Regular 66.70 Now Only $40 With purchase of Accra Arm Saw

Molding Head Set Make your own trim. Reg. 23.95
Molding Head Guard. Encloses blades. Reg. 8.95
Sabre Saw attaches to motor easy as saw blade. Reg. 12.95
Rotary Planer. 3 blades remove stock smoothly. Reg. 6.95
Safety Brake. Twist and blade stops quickly. Reg. 9.95
Radial Saw Book 192 pages, 200 illustrations. Reg. 3.95

PRECISION ENGINEERED $199.★

Accessories extra

$5 DOWN

For Big Shop Performance In Small Shop Space . . .

This Multi-Purpose Saw Does All These Operations and Many More!

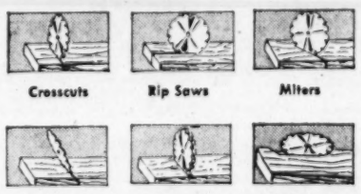

Accra Arm saw does all the above plus: routs, tenons, sands, shapes, drills and grinds with appropriate accessories. Gives professional results with ease of operation!

Accra Arm Saw is America's Greatest Radial Arm Saw Value Because . . .

★ Versatile—converts from saw to router, sander and other tools in seconds
★ Easy-to-identify color-coded controls
★ Operates with professional accuracy
★ Motor develops 2-HP, reduces stalling
★ Big, warp-resistant laminated oak table provides 40x20⅝ in. work area
★ Radial arm rotates a full 360°, locks at any angle, positive stops at 90° and at 45°, right or left
★ With long-life Kromedge saw blade

Our Shield of Value continues to keep prices down! Proof you shop at Sears and save!

Check These Low Prices on Automotive Accessories and Parts!

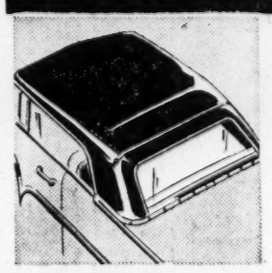

Guaranteed 18 Mos. Convertible Top

Reg. 36.95 29.88★

Smartly styled and sturdy. "Custom-like" fit. Fully Guaranteed.

Large Window Style . . 42.95★

10-qt. Can Allstate Regular Motor Oil

Reg. 1.98! 1.77★

ALLSTATE regular motor oil is specially refined for cleanliness. Save extra now!

34-Hour Sale! Finest, Snug-Fitting ALLSTATE Fiber Covers

Regular 14.95! Long Wearing! 12.88★

Several colors to choose from! Cool and comfortable plastic-coated fiber. Reinforced vinyl plastic trim, rayon skirting. Styles to fit 2 and 4-door cars.

Deluxe Plastic Covers, Reg. 24.95 . . . . . 21.88★
Puff Saran Plastic Covers . . . . . 26.88★

Powerful ALLSTATE Automobile Heater

6- or 12-volt 22.95★

Powerful fan delivers plenty of heat. Easy to install. Switch included. Buy now!

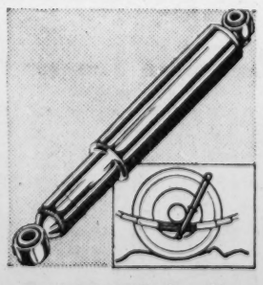

ALLSTATE Quality Shock Absorber

Installed 5.49★

More comfort and safety! Have your shocks replaced now at this low Sears price!

BATTERY GUARANTEE
(1) FREE REPLACEMENT within 90 days if found defective and will not hold a charge.
(2) MONEY REFUNDED for unexpired guaranteed service in case of failure after 90 days. Refund is based on current regular price (before trade-in) prorated over number of months of guarantee.

Guaranteed 24 Months! ALLSTATE Battery

Fits most 6-volt cars 8.88★ and old battery

Made daily in Atlanta is your assurance that all ALLSTATE batteries are fresh. Power ratings shown on outside of case is your guarantee of power inside. Plenty of power for all your driving. Come now!

12-volt, as low as . . . . . 13.88★ and old battery

ALL ADVERTISED ITEMS AT ALL 3 STORES
"Satisfaction guaranteed or your money back"
• JUST SAY "CHARGE IT" OR USE EASY TERMS • PLENTY OF PARKING

SEARS
Northeast 677 Ponce de Leon Ave. TRinity 5-8211
West End 895 Gordon Street, S.W. PLaza 8-4511
Marietta 1915 Roswell St. Phone 7-4211
★ Starred items also at Buckhead 3157 Peachtree Rd., N.W. CEdar 7-7571

THE ATLANTA CONSTITUTION
Business
NEWS—FEATURES—VIEWS
Page 48 Friday, November 20, 1959

37-Nation Body Rips U.S. Farm Price Props

(Copyright 1959 by the New York Times Co.)

TOKYO—United States price supports for agriculture products came under fire in the next to last meeting of the General Agreement on Tariffs and Trade Thursday.

The 37-nation conference gave apparently grudging assent to Washington's exercise of a waiver under GATT rules allowing the exclusion of foreign farm produce from the American market, and asked that the U.S. government give "serious consideration" to the problem.

The New Zealand delegation, a principle critic of the U.S. policy that restricts the sale of New Zealand dairy products to America, urged that legislation be introduced "as soon as possible" to reduce the objectionable price supports and allow larger imports of such items as butter, a conference source said.

JAPAN CONCERNED

The Japanese delegation expressed concern over a recent request by President Eisenhower to the U.S. Tariff Commission that the advisability be investigated of including cotton textiles among the items restricted under the Agricultural Adjustment Act. Japan is a principal exporter of this commodity.

It is hoped, the Japanese spokesman said, that the U.S. will deal with cotton textiles "in a way that will take into account any retrogressive effect on world trade."

A suggestion made to the conference earlier by Douglas Dillon, U.S. undersecretary of state, that a study be made of the possible repercussions of sharp increases in imports from low-wage countries, was placed on the agenda of the next GATT conference scheduled for May, 1960, in Geneva, Switzerland.

EXCISE TAXES

At the insistence of the agricultural exporting countries, the delegates agreed to take up the question of excise taxes on such commodities as coffee and tea at the world tariff conference to be held in Geneva next September.

Brazil, India and other countries depending upon these items for much of their foreign exchange have contended that internal taxes on such imported products constitute barriers to free trade that should be considered in the same class as tariffs.

Marble Firm Announces 3 Dividends

Georgia Marble Co. directors have declared a 2½ per cent stock dividend, an extra cash dividend of 20 cents a share, and a regular quarterly dividend of 20 cents a share on common stock.

All are payable D ec. 1 to holders of record Nov. 19, president John W. Dent announced.

He said this will be the fifth successive year in which the company has paid a stock dividend, the new one amounting to one share for every 40 shares held.

Georgia Marble presently has 730,237 shares of common stock outstanding and over 800 shareholders, he said, with the majority of the stock held in Georgia.

Total cash dividends for this year will come to $1 a share on the common stock, which was split 2-for-1 at the beginning of 1959.

Last year Georgia Marble paid cash dividends of $1.50 a share (equivalent to 75 cents a share on the split stock), and a stock dividend of 5 per cent (equivalent to 2½ per cent on the split stock).

Pennsy Dividend

PHILADELPHIA (AP)—Directors of the Pennsylvania Railroad Co. Thursday declared a dividend of 25 cents a share, maintaining the road's unbroken cash dividend record of 112 consecutive years. The dividend is payable Dec. 28 to shareholders of record Nov. 30.

Butter and Eggs

ATLANTA EGG MARKET (USDA-GDA) Position prevailed. Demand continued to improve and ranged fair to good with added impetus given to large sizes under a number of promotional features at retail levels in effort to stimulate more active movement of this size which is in greatest availability. Offerings of medium and smalls remain in light supply. Prices paid cents per dozen, and reported volume for yesterday, Nov. 18, by first receivers, delivered Atlanta, cases included (minimum 80 per cent A quality). Grade A. 1,570 cases 30-33c; 53 per cent at 30c, 1 per cent at 31c, 23 per cent at 32c, 23 per cent at 33c; medium, 600 cases, 25-28½c; 1 per cent at 25c, 42 per cent at 25½c, 17 per cent at 26c, 19 per cent at 26½c, 19 per cent at 27½c, 4 per cent at 28½c; small, 96 cases, 16-24c; 59 per cent at 16c, 39 cent at 19c, 34 per cent at 20c, 4 per cent at 24c; 2 per cent 10 cases, 10-14c; 11 per cent at 10c, 89 per cent at 14c. Prices to retailers cents per dozen cases, mixed grades, cases included, store-door delivery, Atlanta area cartoned minimum one-case sales (includes direct sales by nearby producers). Grade A white, large 38-48c, mostly 40-43c; medium, 31-43c, mostly 33-36c; small few 26-30c.

Coffee Futures

NEW YORK (AP)—Coffee futures were easy. A slowdown in roaster buying of green coffee and selling of nearby December, in anticipation of first notice day next Wednesday, contributed to pressure in the market.

Coffee spot Santos No. 4 ex-dock closed at 37.00a. Cost and freight offerings include Santos Bourbons 3s at 36.75n and 4s at 37.00n.

"B" futures closed 9 to 21 lower. Sales 106 contracts.

	High	Low	Close
December	36.00	35.75	35.87
March	35.10	34.60	34.80
May	34.45	34.25	34.30n
July	33.90	33.60	33.80n
September	33.65	33.20	33.40

"AM" futures closed 1 to 23 lower. Sales 130 contracts.

	High	Low	Close
December	45.25	44.80	45.02n
March	43.50	43.00	43.34n
May	42.75	42.55	42.58n
July	42.25	42.00	42.12n
September	42.15	41.70	41.82n

a—Asked; n—Nominal.

Bank Clearings

Total for Thursday $76,600,000
Corresponding day
last year 78,100,000
Decrease .... $ 1,500,000

Cotton Seed Meal

MEMPHIS (AP)—Cottonseed meal, bulk, future quotations. Prime 41 per cent protein basis.

	Nov. 19	Prev. Close
December	60.00-Flat	60.00-Flat
January	58.25-58.75	58.25-Flat
March	56.00-56.50	56.00-Flat
May	54.00-55.00	54.00-55.00
July	53.75-54.75	53.75-54.25
September	52.50-53.50	52.50-53.50
October	52.00-53.00	52.00-53.00

Atlanta Produce

Receipts were light for most commodities with trading moderate during Wednesday and Thursday morning on the Atlanta produce market, according to the A.M.S. Prices showed very little change. Georgia greens included mustard at 1.25-2.00, mostly 1.50 bushel; turnip greens 1.35-1.75, few high as 2.00 bushel; collards were steady to firm at 1.75-2.00, mostly 1.75 dozen and bunched turnips sold 1.50-2.00 dozen. North Carolina 50-lb. bags of domestic round type cabbage jobbed 3.25-3.75 with supplies rather light. Sweet potatoes were in fairly liberal volume and unchanged.

Florida contender beans jobbed 3.00-3.25 and Waxes 3.50-4.00 per bushel, with pole beans mostly 5.00-5.50. Florida bushels of yellow crookneck squash were easier at 5.50-6.00 bushel with some fair quality 4.00-4.50. Florida bushels of fancy and U.S. No. 1 small cucumbers were quoted at 5.50-6.00. Crates of okra 3.50 and yellow stock at 2.00-2.50, with some best at 2.75.

Radishes were more plentiful as Florida baskets of 30 film bags jobbed 1.00-1.50, crates of Florida Bushel and one-eighth 2.50; escarole 3.25 and endive 2.50-2.75. Florida eggplant sold at 4.00-4.50, a few best 5.50 and some fair 3.00. Florida citrus fruits were steady with oranges 1.85-2.00, mostly 2.00 per half box carton with grapefruit 1.65-1.75 per carton; Ruby Reds few 1.85, and tangelos 2.50-3.75-4.50, according to size, with tangerines mostly 3.50 per half box of all sizes.

Dept. Store Sales Rise By 7 Pct.

State Furniture, Appliances Drop

Georgia department store sales showed a 7 per cent increase in September over year-ago figures—but furniture store sales fell below the corresponding 1958 mark for the first time in eight months, and household appliance sales declined.

That report came Thursday from Federal Reserve Bank of Atlanta analysts. The monthly report said household appliance sales were 4 per cent below those reported in September 1958, while furniture store sales "declined fractionally from a year ago."

All major Georgia cities except Savannah reported "plus" department store sales. Savannah had a 3 per cent decrease. Other cities had increases as follows: Atlanta, 7 per cent; Augusta, 20 per cent; Columbus, 3 per cent; Macon, 8 per cent; Rome, 15 per cent, and "other Georgia," 5 per cent.

The bank's report stated outstanding charge account balances at Georgia department stores on Sept. 30 exceeded the year-ago mark for the first time in almost two years, reflecting incresed credit spending.

In the Sixth Federal Reserve District as a whole, September department store sales rose 7 per cent above the year-ago volume, while furniture store sales increased 1 per cent and household appliances store sales gained 5 per cent.

Throngs Pour Into Moreland Shopping Center

Atlanta's $3,500,000 Moreland Center opened here Thursday, and Christmas gift - hunting crowds surged into its 25 stores for an all-day shopping spree.

Merchants reported "record business," with automobiles overflowing parking areas throughout the day.

DeKalb County Commissioners Claude Blount and Clark Harrison Jr. participated in a 9 a.m. ribbon - cutting ceremony. Ian Woodner of New York, president and builder of the center, made the official dedication address.

Over-the-Counter Securities

The following mid-and-asked prices are obtained from the National Assn. of Securities Dealers Inc., but are unofficial. They do not represent actual transactions. They are intended as a guide to the approximate range within which these securities could have been sold (indicated by the "bid") or bought (indicated by the "asked") at the time of compilation.

	Bid	Asked
American Art Metals	13¼	14½
American Art Metals 6% deb	106	116
American Express	91½	96
American Fidelity	118½	127½
American Heritage	10¼	11¾
American Independ. Reins.	2¾	3½
American Investors Corp.	3¾	4
Atlanta Gas Light com.	36⅛	39
Atlanta Gas Light $4.64 pfd	84½	
Atlanta Gas Light $4.50 pfd	85½	91¾
Atlantic Company	13⅞	
Atlantic Co. deb 5's 1980	80	85¾
Atlantic Steel	20½	22¾
Atlas Finance	10½	11¾
Auto Soler	5½	6⅛
Avon Products	49⅝	54
Bank of Georgia	28	
Bibb Mfg. Co.	19	21
Billups Eastern	6⅛	6⅞
Billups Western	7	7¾
Borg Holdings, Ltd.	22⅝	24¾
Botany Mills	7⅝	8⅝
Bowater Paper (A.D.R.)	87⅝	93¾
Butler's Shoe Corp.	14⅞	15⅝
Chattanooga Gas	4½	5
Chemical Enterprises	1⅝	2
Cherokee Life of Tenn.	18¼	20⅝
C & S National Bank	43⅛	46⅝
Coastal States Life Ins.	24⅝	27½
Colonial Stores	20½	22½
Commonw. Life of Ky.	21¼	23
Delhi Taylor	12⅝	14
Denver Acceptance	1⅝	1⅞
Dehlin Mfg.	34¼	37¼
Economy Auto Stores	10	11⅝
Farrington Mfg.	66⅛	71
First Natl. Bank of Atlanta	40⅝	44
Fulton Investment	1⅝	
Fulton National Bank	37⅝	
General America Corp.	304	330
General Gas	8	8¾
Genuine Parts	49⅝	56½
Georgia Intl. Life	5¾	6½
Georgia Investors	2¾	3½
Georgia Life & H. Ins.	27	30⅝
Georgia Marble	40⅝	
Ga. Pwr. $4.60 pfd.	88	93½
Griggs Equipment	3⅛	4
Gulf Life	23½	25⅝
Haverty Furniture	19¼	21
Houston Corp.	14⅞	16¼
Industrial Vinyls	2⅝	2⅞
Intermountain Telephone	15⅛	16⅝
Interstate Life & Chatt.	11¾	12¾
Jackson's Minit Markets	5½	6⅛
Jefferson Standard Life	96½	101½
Kennesaw Life	2⅛	2⅝
Key, H. W. Inc.	22¾	25⅛
Liberty Natl. Life	61⅝	65¼
Life & Casualty Ins.	22¾	24⅝
Life Companies	20½	22¼
Life Ins. Co. of Ga.	87¾	87¾
Marble Products of Ga.	82½	87¾
McLean Industries	7⅛	8⅛
Mississippi Shipping	4⅛	4¾
Miss. Valley Gas	13⅛	14⅝
Mobile Gas Service	23⅞	25¾
Moore-Handley Hdwr.	22¾	24¼
Morton Mfg.	9⅝	10¾
Natl. Life & Accident	12⅛	13⅝
Natl. Food Products	10⅝	
National Old Line	18¾	21
Natl. Pool Equipment	17½	19
N. C. Telephone	12⅝	14⅛
One Hour Valet	13⅝	17⅝
Pacific Pwr. & Light	10¾	11¾
Parker Pet. com	35⅛	37¾
Parker Pet. pfd	1	1½
Pecos Exploration	4⅞	6⅝
Peoples Bank	1⅛	1¾
Phoenix Investment Co.	29	
Piedmont Aviation	8½	9¼
Piedmont Life	2½	3
Radiation	95	100½
Reb (Johnny)	23	25⅛
Rich's	31⅝	33¼
Rockwell Mfg. (X)	24¼	26½
Ryder System	35⅝	38½
Savannah Electric	28¾	31⅛
Savannah Sugar Ref. com	27¼	29⅝
Scientific Atlanta	39⅝	43
Scripto, Inc.	9⅞	
Seapak	6⅝	7⅛
Security Life	4⅝	5¼
So. Atlantic Gas	15¼	17¼
Southern Airways	14⅝	16
Sou. Bakeries com.	3¾	4⅝
Sou. Bakeries deb. 7½s 1989	10⅝	11¾
Southern Life	100	108
Southern Spring Bed	70⅝	
Spur Oil	53	57¼
Sterling Discount	8⅝	9½
Tekoil	7	8⅝
Telechrome	4¼	4⅞
Tenn. Natural Gas	10⅞	12⅝
Texas Eastern Trans.	13	14½
Texas Naturla Gasoline	26⅝	28⅝
Thermo King	43⅝	47¼
Thomaston Mills	22¾	24⅝
Trade Winds	23¾	
Trnas-Cont. Gas Pipeline	2⅝	
Trust Company of Georgia	23⅝	25⅝
U.S. Envelope com	104	
U.S. Envelope pfd	27¾	30⅝
U.S. Life	13⅞	15⅝
United American Units	40⅝	43¾
Walter (Jim) Corp.	3⅝	4
West Point Mfg.	32¼	35⅞
Western Ky. Gas	19⅞	21
	16⅝	17⅝

POTATOES

CHICAGO (AP)—(USDA)—Potatoes arrivals 47; on track 223; total U.S. shipments 500; supply moderate; demand slow; market dull; cariot track sales: 5.10; Minnesota-North Dakota Red River Valley Pontiacs 2.75-2.85.

AMERICAN STOCKS

COMPLETE LIST

	Sales (hds.)	Last	Net Chg.
A			
Aber Pet A	1	4⅛	.....
Aerojet	24	68½	—1¾
AeroncaMfg	.621	6	8⅝	.....
Ajax Pet	3	11-16	.....
Ala Pw pf	x25	83½	+ ½
Alan Wood	6	37	— 1
Allan Wd pf	x25	88½	— ½
Alaska Airl	1	6⅛	.....
Algom Ur	24	11⅝	— ⅛
All Am Eng	4	6⅝	.....
Alleg Airl	4	7	.....
Alleg Cp wt	212	10⅞	— ½
Allied Art	5	4⅞	+ ¼
Allied Art pf	1	10½	+ ¼
Allied Con	2	35⅝	— ⅜
Allied Pap	37	12½	+ ⅛
Alsco	14	23⅛	— ½
Alcoa pf	x150	78	— ¾
Am Bever	2	7	.....
Am Book	x25	43	— ⅛
Am Electron	23	14⅝	.....
Am Israeli	60	5	— ⅛
AmLaunM	5	39⅝	— ⅛
Am M.A.R.C.	37	12	— ⅛
AmNGas pf	x25	31⅛	.....
AmPotr A	15	7½	.....
Am Photo	48	42⅝	+1⅝
Am Seal	45	15⅞	— ⅜
AmThrd pf	6	4½	.....
AmWritP	x100	31	+1½
Amur Oil	5	2⅛	— ⅛
Anacon Ld	156	9-16	—1-16
Anch Post	1	19½	.....
AngAmExpl	2	6⅝	— ⅛
AngLau A	13	7⅝	+ ⅛
AngWupp	3	6¼	— ⅛
Anken Ch	61	22	— ⅜
AppPw pf	x70	88	— ¼
Ark F Oil 1	17	30⅝	— ⅛
ArkLaGas	1.20	52	62⅝	+ ½
Armour wt	18	20	—1⅝
Armst Rub A	43	34½	+1¼
Arnold Alt	79	6¾	— ¼
AroEquip	11	24⅞	— ⅜
Asamera	104	⅞	—1-16
AssdFd Strs	2	3	.....
Assd Laund	7	17⅝	+ ⅛
Assd Oil&Gas	34	12⅛	— ¾
Atl C Indust	2	2⅝	+ ⅛
AtlCstL Co	3	53	—1
Atlas C Min	23	9⅞	— ⅛
Atlas Cp wt	14	2¾	.....
Atlas Plyw	10	12½	+1½
Audio Dev	81	17⅝	— ⅛
Auto Sil Pd	2	6	.....
Avnet Elect	98	29⅛	—1¾
Ayrsh Coll	3	46	.....
Avien A	21	11⅝	.....
B			
BakerInd	x200	23¾	+ ¼-1¼
Bailey Sel	50	7 5-16	—3-16
Baker Ind	x200	23¾	+ ⅛
Bald Rub	1	26¾	.....
Bald Sec	12	3⅝	+ ⅛
Banff Oil	14	1 1-16	—1-16
Barker Br	1	9	.....
Barnes Eng	196	30⅛	+1½
Barry Cont B	5	18⅞	— ⅜
Basic Inc	20	27⅛	— ¼
Bayview Oil	42	3⅝	.....
Bayv Oil A	2	7¾	.....
Bearings	5	3⅞	.....
Beau Brum	4	10	.....
BellTel Can	2	47½	— ⅜
Belock Inst	8	17	.....
Benrus	7	5¾	— ⅛
Bickfds	x200	19½	+ ⅜
Blumenth	3	8⅝	.....
BobbieBks	13	27	+ ½
Bohack 2	3	36¾	— ½
Borne Chem	25	23¼	— ⅛
Bourjois	1	13	— ⅜
Brad Foote	1	21⅛	+ ⅛
Braz Trac	103	5¼	— ⅛
Breeze Cp	19	7¾	— ⅛
Brillo Mf	x200	34	.....
Britalta Pet	35	2 3-16	+1-16
Br Am Oil	20	33⅜	+ ½
BrAm Tb r	2	9	+ ½
Brit Pet	138	7¼	— ⅛
Brown Co	36	10⅛	.....
BrownFDis	1	48	— ⅞
BrwnFDis B wi	1	15⅞	+ ⅞
Brown Pf	1	6⅞	.....
Brown Rub	5	7¾	— ⅛
Bruck MB	1	3	—1¼
BSF Co	14	15	— ¼
Buckeye Cp	4	6½	— ⅛
Budget Fin	3	7½	— ⅛
Budg F pf	3	8¾	— ⅛
Budg F cvpf	1	10⅞	.....
Buell Die	1	2⅝	.....
Buf Eclipse	2	16¼	.....
Bunk Hill	6	9⅝	— ⅛
Burma M	19	7¼	.....
Burr JP	4	27⅝	— ⅛
Burry Bis	5	7⅞	.....
C			
Calg &Ed	9	22⅝	+ ⅞
CalEastAv	18	8⅝	+ ⅛
CalEl Pw	16	18⅝	+ ⅜
CalEl P 3pf	x100	56	—2
CalEl P pf	x50	48	+1
Calv O&G	1	3⅝	.....
CampbChib	28	6	— ¼
Can Cement	1	33⅝	— ⅜
Can So Pet	21	3⅛	—1-16
Cdn Hmstd	53	7	.....
Cdn Javelin	58	11¾	— ⅛
Cdn Marc	46	6½	+ ¼
Cdn Petrof pf	2	13⅛	+ ⅜
Cdn Will M	38	13-16	—1-16
Canal Rand	5	11⅝	.....
Carnation	1	57⅝	.....
Caro P&L pf	x30	100¼	—1¼
CarterJW	7	5½	— ¼
Catalin	35	9⅝	.....
Cenco Inst	24	32⅛	—1¼
Cen Hadley	38	2⅝	— ⅛
CenMPw pf	x30	66	.....
Cen Secur	4	24½	.....
Charter Oil	10	1 3-16	.....
Cherry Bur	5	20	.....
Chesebrou	x950	123½	+1⅝
Christiana Oil	17	4	.....
Chromalloy	35	40	.....
Cinerama	10	3¾	+ ¼
Clark Con	10	22	— ¼
Clarost Mf	176	13⅝	— ½
Clary Cp	13	7¼	— ¼
Clopay Cp	10	4¾	— ⅛
Coast C Oils	13	2⅝	— ⅛
Cockshutt F	27	17¾	+ ¼
Colon Oil	1	33⅞	+ ¼
Colonial Sd	7	26½	— ¼
ComposN	4	7⅝	— ¼
Connelly	2	4¾	— ¼
Con Develop	25	7⅝	.....
Con Diesel	27	5¾	— ¼
Con Mng	7	19⅝	+ ⅛
Con Sun Ray	63	4½	+ ⅛
Cont Air L	46	7⅞	— ⅛
Cont Av &En	9	14¾	+1⅛
Cont Indust	6	5¼	— ¼
Cont Mater	1	7	.....
Cooper Jar	14	17¾	— ⅜
Cott Bev	9	7⅛	.....
Courtaulds	7	19⅝	+1-16
Crane Carr	17	27⅝	+ ⅛
Creole Pet	26	39⅝	+ ⅞
Crow C Pet	3	10	.....
Crown Drug	7	3⅝	+ ⅛
CubAm Oil	11	2⅝	.....
Cub Ven Oil	119	7	— ¼
Cubic Cp	11	47¼	— ¼
D			
Daitch CD	6	11	+ ⅛
Davega Str	3	8	.....
Davidson	1	5	— ⅛
Day Mines	6	3⅞	.....
DC Tran A	2	11¾	— ⅛
Delay Str	1	3⅛	+ ⅛
DenMfgA	2	32⅝	— ⅛
Desilu	24	14⅝	— ⅜
Det Gask	5	12½	+ ⅜
DetGray I	12	3⅝	.....
DetonP Oils	8	15-16	.....
Dilberts	5	8	+ ¼
Dilberts pf	4	9⅝	.....
Dix Ch Res	149	14⅛	+1½
Dome Pet	13	9¾	— ¼
DomStl&C	2	12⅝	.....
Dom Tar	2	16⅝	— ⅛
DorrOliv	14	9⅛	— ⅛
Dorsey	17	8⅝	.....
Doug Oil	8	7¼	— ⅛
Dow Brew	18	33¾	— ⅛
Draper	22	33¾	— ¼
Drill & Expl	17	8⅝	— ⅜
Duke Pw	2	45	— ½
DuMont Lab	22	31⅛	— ⅛
Dunlop R	3	3 9-16	—1-16
Dunalex	2	5¼	— ⅛
Duro Test	x50	24	+ ⅛
DuvalSul	1	2⅝	.....
Dynam Am	56	10⅛	— ⅛
E			
East Sta Cp	2	40½	+1
EStanfA	x50	180	.....
Edco Corp A	6	12½	— ⅜
Elder Mfg	23	5-16	— ⅛
ElBond&S	112	25⅛	— ⅛
Elect Comm	19	25⅛	+ ⅛
Electronics	13	9	+ ⅜
gEl-Tron	34	1¼	.....
EmeryAirF	12	28	+2⅛
Emp Millw	17	10⅜	+ ⅛
EquityCp	34	3¼	— ¼
Erie For 6pf	1	10⅛	.....
Ero Mfg	3	10	.....
Esquire	1	7½	+ ⅛
Eureka Cp	19	7-32	+1-32
F			
Fabrex Corp	4	10⅛	— ⅛
FactorMaxA	20	25⅝	+ ⅛
FairchCam	16	26½	+5½
Falar East	1	14¾	— ¼
Fan Farm	3	18½	— ⅜
Faraday Ur	10	⅝	—1-16
Farago Oils	31	4	.....
Felmt Pet	13	5¼	— ¼
Filmways	11	5	— ¼
Finan Gen	5	11¾	— ¼
Firth Steri	18	8⅝	+ ⅛
Fly Tiger	29	14⅞	.....
Ford Can	x25	176	—1¼
Ford Ltd	39	15½	— ⅛
Fod Head	4	1⅝	.....
Fresnillo	6	4½	.....
FullerGA	3	47¾	— ¼
G			
Gellman Mf	1	3⅞	— ⅜
Gen Alloys	1	3½	+ ⅛
Gen Build	3	5⅝	.....
Gen Devel	34	20⅛	— ⅜
GFirepfg	10	29¼	— ⅜
G Ind Ent	1	17½	+ ½
Gen Plywd	32	14⅝	+ ½
Gen Strs	7	3¼	— ⅛
Gen Transist	44	33⅝	+ ⅛
Genungs	1	11	.....
Giant Yel	42	10⅜	+ ¼
Gilbert	1	12¾	—1⅛
Globe Un	1	24¼	+ ¼
Gold Seal A	5	5½	.....
Goldfield	18	13-16	—1-16
Gorham	1	18	.....
Gorh Mf	1	33	— ⅜
Gray Mfg	2	12½	.....
Gt Am Ind	4	2¼	+ ⅛
GtLakO&C	3	1⅝	—1⅛
GtW Fin	43	49	+1⅛
Greer Hyd	59	6¾	+ ⅜
Grid Freeh	2	2	—1-16
GrifPrd Sl Ld	1	10⅛	+ ⅜
Gulf &Wes	7	10½	.....
Guild Films	33	1⅛	.....
H			
H&B Am	51	2⅛	.....
Hall Lamp	5	13⅞	— ⅛
Harbor Ply	7	21½	.....
Harman Kar	11	6½	.....
Harnischfeg	9	28½	+ ½
Hartfd St	1	8	.....
Hartf El	1	62¾	— ¾
Harvard Ind	11	4¼	+ ⅛
Hastings	1	6⅝	+ ⅛
Hazel Bish	22	5½	+ ⅛
Hazeltine	14	26⅝	—1⅜
Hecla M	1	8⅝	.....
HelenaR	x50	43	+1¾
Heli Coil	42	89½	+2¾
Helmer &P	7	5¾	— ⅛
Herc Gal	5	4⅜	+ ⅛
Herold Rad	18	7⅝	— ⅛
Highway Tr	29	4¾	— ⅛
Highw Tr	1	10⅜	.....
Hiller Airc	4	11⅛	— ⅛
Hoe&Co	5	2¾	— ¼
Hoe&Co A	17	7⅝	— ¼
Hofm Ind	8	2⅜	+ ¼
Hollinger	1	29¾	— ½
Holly Corp	87	1	.....
Holly Str	11	3½	— ⅛
Holophane	5	46	+1⅛
Holt H	5	14½	.....
HomeOil A	25	12½	.....
HomeOilB	17	11⅞	+ ½
Hormel	x100	63½	.....
Horn&H	2	24	.....
Horn&HBk	x20	119¼	+1
Howell El M	1	10⅝	— ⅛
Hubbell	7	88	+ ½
Humble 1.40	x100	58	.....
Hydromet	105	16⅝	+1
HygradeF	15	30⅞	+1⅛
I			
Imp Chem	31	7⅞	— ⅛
Imp Oil	9	34½	.....
IndElHard	28	6⅛	+ ⅛
IndustEnt	11	12⅝	— ¼
Ind Plywd	22	7⅛	+ ⅞
Inland Homes	1	10	— ¼
Ins N Am	x350	122	+2
IntBrew	10	13⅛	.....
Int Petrol	8	32⅝	— ⅞
Int Prod	16	17	— ⅜
Int Resist	193	18⅝	—1⅛
Inves Roy	2	2⅝	.....
Iron Firem	9	17	+ ½
Ironrite	3	7¾	.....
Irving Air	4	30½	— ⅜
Israel Am Off	41	1½	+ ⅛
J			
Jeannette Gl	19	9⅝	— ⅜
JetronicInd	111	10¾	.....
JupiterOils	17	1⅞	+1-16
K			
Kaiser Ind	33	15⅛	+ ⅛
Kaltman	298	4¾	+ ½
KaweckiCh	x4650	38¾	+2½
Kawneer	4	15½	+ ½
KayJwlry	2	19	.....
Kingsfd	13	2½	.....
KingstPd	5	2⅝	.....
Kirby Pet	26	2⅝	.....
Kirk Miner	2	7-16	.....
Klein Sto	2	17⅞	.....
Klein DStr	2	17⅞	.....
Koback	1	13⅞	+ ⅛
Kropp F	4	21⅛	.....
KruegBrew	4	5¼	+ ⅛
L			
LaConsol	4	11	— ¼
L'Aiglon	2	4⅝	.....
LakeSt	6	4⅝	+ ⅛
Lakey Fd	5	5¼	— ⅛
Lamb Ind	36	4⅝	+ ⅛
Lamson	1	15⅛	+ ⅛
Lam&Sess	1	27⅞	+ ⅜
Leesona	110	51	+6
LefcReal	81	5⅝	.....
LeonardR	9	14⅛	— ⅛
LibFab	7	6½	.....
LithAm	21	10⅝	— ⅛
LockeS	x400	22½	+ ⅛
Lodge&S	6	1⅝	.....
LongWit	1	13¼	— ⅜
Loral Elect	24	29⅝	—1¼
LaLand	15	49⅝	— ⅜
Lynch Cp	8	11⅝	.....
M			
Mack Trk wt	9	25	+ ⅛
Magellan Pet	42	11-16	+1-16
Mages Spt	6	1⅛	.....
Magna Oil	19	9	—1⅛
MePSvc	1	10	.....
MangelStr	3	30	— ¼
Mansf T&R	9	17¼	— ½
Martin wt	7	24⅛	—1½
Massey F	63	12⅝	+ ½
Maule Ind	5	8⅝	+ ⅛
McKee	3	28

Complete N.Y. Stock Transactions

Traded Thursday, 3,230,000 Shares *Traded Wednesday, 3,660,000 Shares*

NEW YORK (AP)—Following is the complete tabulation of Thursday's stock transactions on the New York Stock Exchange:

Stock	Sales (hds.)	High	Low	Last	Net Chg.
A					
Abcus Fd 1f	2	41¼	41¼	41¼	....
Abbott L 1.80a	9	66¼	65¼	65¾	+ ¾
ABC Vend 1b	126	23⅝	21¼	21¼	—1⅛
ACF Ind 2.50	12	49	48½	48½	— ¼
ACF Wrig .40	66	13⅜	13	13⅜	+ ¼
Acme Stl 1.20	13	30¾	30⅛	30⅛	—⅝
Adams Ex .45g	4	28	27⅞	27⅞	— ⅛
Adams Millis 2	2	58¼	58	58¼	+ ½
Addressog 1.50b	8	102	100¾	101¼	— ½
Admiral	40	22⅞	22¼	22¼	— ⅞
Aeroquip .40b	1	30½	30½	30½	— ¼
Air Reduc 2.50	10	78	77¼	78	+ ¼
AJ Ind	12	4¾	4½	4¾	+ ⅛
Ala Gas 1.60	21	30	29⅝	30	+ ⅛
Alco Prod 1	25	17¾	17¼	17¼	....
Aldens 1.20b	12	44⅝	44	44	— ¼
Alleg Cp	620	14⅜	13¾	14	— ½
Alleg 6 pf .60	65	49½	47⅝	48¼	—1¾
Alleg Lud 2	33	53	51½	51¾	— ⅝
Alleg & W 6	65	49½	47⅛	47½	—2½
Allen Ind 1b	2	19¾	19½	19½	— ½
Allied Ch 3.60	28	113	112½	113	+1
Allied Kid 1	1	17⅞	17⅞	17⅞	+ ⅛
Allied Lab 1.28a	4	8¼		48¼	....
Allied Mills 2a	8	38½	37⅜	37⅜	—1⅜
Allied Pd	3	9½	9⅛	9⅜	+ ⅛
Allied Strs 3	5	57⅜	57⅛	57⅜	+ ¼
Allied St pf 4	z10	79	79	79	....
Allis Chal 1a	65	34⅞	34½	34⅝	+ ¼
Alpha PC 1.50a	5	35⅝	35¼	35¼	— ¼
Alum Ltd .55g	200	30¼	29½	29⅝	— ⅞
Alcoa 1.20	31	94¾	93½	94¼	+ ¾
Amerace 1b	4	48	47½	47½	+ ¼
Amerada 2	72	71¾	71	71⅜	— ¼
Am Ag Ch 1.60	5	29¼	29	29¼	+ ¼
Am Airlin 1	160	24½	23⅞	24¼	+ ⅛
Am Baker 2.40	1	44⅞	44⅞	44⅞	— ¼
Am Bk Note 1.20	2	38¾	38½	38¾	+ ¾
Am Bk N pf 3	z60	61	61	61	....
Am Bosch 1.20	49	28⅜	27½	27½	—½
Am Brk Sh 2.40	8	50½	50	50	....
Am Bd Par 1	96	32½	32	32½	+1
Am B Par pf 1	1	19	19	19	....
Am Cbl & R .30	19	10⅞	10⅝	10¾	+ ¼
Am Can 2	115	41½	40⅞	41⅛	+ ⅛
Am Can pf 1.75	2	36	36⅞	36⅞	+ ⅛
Am Chicle 1.60a	2	49	48½	48½	— ¾
Am C Barge 1	18	23	22½	22½	....
Am Cyan 1.60	42	59⅞	59⅛	59¼	+ ⅛
Am El Pw 1.80	86	46⅛	45¾	46	+ ⅛
Am Enka 1.40a	10	35⅝	35⅛	35⅛	....
Am Export 2	10	28¾	28⅛	28⅛	+ ⅛
Am &F Pw .87g	98	9⅛	9⅛	9¼	
Am Hardw 2	3	36½	36	36	— ½
Am HomPd 3.60a	39	168¾	163½	168¾	+ 6¾
Am Ice .75g	22	17½	16	17½	+1½
Am Inv 1	8	18	17⅞	17⅞	— ⅛
Am M&Fdy 1.30	75	51	49½	50	—1⅛
Am Mch&M 1.60	2	47	47	47	— ⅛
Am Met Cl 1.20	65	24⅜	23½	24	+ ½
Am Met Pd 1.60	14	25¼	24¾	25	+ ¼
Am Molass .70	1	15	15	15	— ¼
Am Motors 2.40	430	91⅜	86¾	87	—2⅞
Am N Gas 2.60b	22	58¼	57¾	57¾	....
Am News 1.60	17	58	55	58	+1
Am Optical 2	2	47½	47½	47½	— ½
Am Potash 1.20	56	40½	40⅛	40⅛	—⅛
Am Seating 1.60	5	32⅜	32⅛	32¼	+ ⅛
Am Ship Bd 1g	z410	86½	85	86	—½
Am Smelt 1	44	49⅞	49⅛	49½	....
Am Smelt pf7	z240	139½	139¼	139½	— ¾
Am Snuff 2.80a	5	61	61	61	....
Am Snuff pf6	z50	117⅝	117½	117½	— ⅛
AmSoAfric .40g	60	30⅞	30½	30½	— ¼
Am Std .75g	79	14½	14⅛	14⅜	....
Am StlFd 2.40xd	21	67	66½	66½	+ ⅛
Am Stores 2b	5	78¼	77¼	78¼	+ ¼
Am Sugar 1.60a	10	28¾	27½	27½	....
Am Sug pf1.75	z380	29	28¾	28⅞	—
AmTel&Tel 3.30	140	78	77½	77½	—⅛
Am Tob 4a	20	105¼	104½	104¾	+ ⅝
Am Tob pf6	z90	121	120½	121	+ ¾
Am Viscose 2	57	43⅞	43⅜	43½	— ⅛
AmW Wks .60	4	14⅞	14⅞	14⅞	— ⅛
Am Zinc .50b	4	16⅞	16¾	16¾	—⅛
Ampex Cp	171	126¼	122	122¾	+ 3¾
Amph Borg 1.40	72	38⅜	36¾	38	+ 1⅜
Anaconda 2	59	63¾	62	62	—1
Ander Clayt 2	6	37¼	37	37¼	+ ⅛
And Pri O 1.40	13	30	29½	29½	— ⅜
Arch Dan 2	4	38⅞	38¾	38¾	— ⅛
Argo Oil 1.20b	3	29¾	29½	29½	— ⅛
Armco Stl 3	79	72⅜	70¾	70¾	—1⅛
ArmourCo2.62 f	132	36⅜	35	35⅛	—1⅛
Armst Ck 1.40	27	45⅜	44¼	44¼	— ⅝
Arm Ck pf3.37	z40	78⅛	78¼	78¼	+ ⅝
ArnoldCon .50a	z110	18⅛	18	18⅛	— ⅛
Artloom	18	9	8⅞	8⅞	— ⅛
Arvin Ind .75d	4	24⅞	24¼	24⅞	+ ⅛
Ashl Oil 1b	103	23	22¾	23	+ ¼
Ashl Oil pf 1.50	7	37	36¾	36¾	— ¼
ASR Prod .50	25	13	12⅞	12⅞	— ⅛
As DG pf5.25	z140	101¾	101	101¾	+ ⅝
Assoc Inv 2.60	9	60½	59⅞	60	....
Atchison 1.20a	64	25⅜	25⅛	25⅛	—⅛
Atchison pf .50	37	9¾	9⅝	9¾	....
Atl City El 1.10	8	29½	29¼	29⅜	+ ⅛
Atl Cst Line 2a	10	51	49	49	—1
Atl Refin 2	25	40⅝	40¼	40⅜	— ⅛
Atl Ref pf 3.75	z10	77¼	77¼	77¼	....
Atlas Cp .37f	48	6	5¾	6	+ ¼
Aust Nich .30d	1	15½	15½	15½	— ½
Auto Cant wi	30	23½	23¼	23¼	....
Autom Cant 1b	31	47	46	46	+ ¼
Avco Corp .40	598	15¼	14¾	14¾	— ⅜
B					
Babbitt .20g	13	7¼	7⅛	7¼	+ ¼
Babcock & W 1b	54	34⅝	34¼	34¼	+ ½
Bald Lima .60	50	15	15⅛	15⅞	— ⅛
Balt G & E 2	7	51⅛	51	51⅛	+1
Balt G & E wi	8	25¾	25⅝	25⅝	— ⅛
Balt G pfB 4.50	z20	91¾	91¾	91¾	....
Balt G pf C 4	z50	80½	80½	80½	+ ½
Balt & Oh 1.50	43	41¼	40	40⅝	— ⅜
Balt & Oh pf 4	1	60	60	60	+ ½
Bang & Ar 1g	1	28½	28½	28½	....
Barber Oil 1.87d	1	54¼	54¼	54¼	—1
Basic Pd 1.20	2	24	24	24	— ¼
Bath Ir Wk 3	3	51¾	51½	51½	— ⅛
Bausch & L 1	6	36¼	35½	35⅞	— ⅜
Beat Fds 1.80	5	47⅜	47⅛	47⅛	— ⅛
Beat Fd pf4.50	z10	91½	91½	91½	+ ½
Beaunit M 1	10	22¾	22⅛	22⅛	—⅜
Beck Sh pf 4.75	z20	80½	80½	80½	— ½
Beckman In	113	65⅞	63¾	64	+ ½
Beech Airc 1.60b	110	53½	50	52¼	+ ½
Beech L Sav 1.60	23	34¼	33½	33⅞	— ½
Beld Hem .70	3	16¼	16	16¼	....
Bell Airc .50g	23	14⅞	14⅛	14⅛	— ⅜
Bell & How .56	13	72⅞	71⅝	72⅛	— ⅛
Bendix Av 2.40	42	73	71¼	71½	+ ½
Benef Fin 1	9	23⅞	23½	23⅞	+ ¼
Ben Fin pf 2.50	1	47	47	47	....
Benguet .15e	75	1⅝	1½	1½	—⅛
Best & Co 2	2	37½	37½	37½	— ½
Bestwall 1.12f	19	38¼	37¼	37½	— ½
Beth Steel 2.40	228	55⅜	54	54⅛	— ¾
Beth Stl pf 7	1	143½	143½	143½	+ ½
Bigelow S .50fxd	15	16⅝	16¼	16⅝	+ ⅛
Bigelow pf4.50xd	z10	75	75	75	+ ⅛
Black&Dec 1.20	4	37⅜	37	37	....
ablawKnox 1.40b	9	49⅞	49¼	49¼	....
Bliss&L 1.05g	10	27⅞	27¼	27⅜	+ ¼
Bliss, EW	25	16⅝	16¼	16⅝	+ ⅛
Boeing Air 1b	79	33¼	32⅝	32¾	+ ¼
Bohn Alum 1a	3	26⅞	26½	26½	....
Bond Strs 1.25	4	21⅝	21½	21¾	+ ⅛
Book of Mon 1.20	4	22½	22½	22½	— ½
Borden 1.80g	4	86½	86	86	+ ¼
Borg Warn 2	47	45⅜	44⅞	45⅜	+ ⅜
Bos Edis 3	9	60¼	60	60⅛	....
Bos&Me pf	12	16½	16¼	16½	+ ⅛
Bran Airw .60	26	12½	12⅛	12⅛	— ⅜
Bridg Brass 1.12g	6	39½	38⅞	39⅛	+ ⅜
Briggs Mf	10	12⅛	12⅛	12⅛	....
Briggs&St 2a	2	60¾	60¼	60¼	....
BristMy .50g	36	45⅞	45⅛	45⅛	— ⅞
Brist M pf3.75	z130	78	78	78	....
Bkly U Gas 2.40	1	56	56	56	+ ¼
Bkly U Gas wi	5	28⅛	28⅛	28⅛	....
Brown Sh 2.20	5	71	69½	69½	—3⅞
Brun Balke .60	218	45	43⅝	44⅛	— ⅞
Buckeye PL 1.40	3	32¼	32	32	— ¼
Bucy Erie	46	21⅞	21¼	21¼	— ⅜
Budd Co 1	119	25½	24⅝	24⅝	+ ¼
Bullard	36	17	16⅞	17	+ ¼
Bulova .60	33	17⅜	16⅝	16¾	— ⅜
Burl Ind 1.20	121	25¼	24⅝	24⅝	— ¼
Burl pf4.50	z10	81⅝	81⅝	81⅝	....
Burl 4 pf 4	z100	74	74	74	— ½
Burroughs 1	74	33½	33¼	33⅜	....
Butler Br 1.80	4	39½	39¼	39½	+ ½
Butte Cop	54	8¼	7⅝	7¾	— ⅝
Byers .20a	1	15⅛	15⅛	15⅛	....
Byers pf7	z10	112	112	112	+1
C					
Cal Pack 1.15	8	28¾	28½	28¾	+ ⅛
Callah Mng	9	6¼	6⅛	6⅛	— ⅛
Calum & H 1	6	23¾	23⅛	23¾	+ ¾
Camb R Lk .35a	15	13¼	13⅛	13⅛	+ ⅛
Campb Soup 1.80	18	51⅛	50¾	50¾	— ½
Can Dry 1	19	19⅞	19⅝	19⅞	+
Can Dry pf4.25	z80	80	80	80	— ½
Can Sou Ry 3	z50	43	43	43	....
CdngPac 1.50	71	26	25⅛	26	+ ⅝
Cannon M 3	2	60¼	60	60	—1
Capital Airl	9	13⅜	13⅛	13⅛	— ⅛
Carborun 1.60	15	48½	47⅞	48½	+ ½
Carey, Phil 1.60a	12	44	43¾	44	+ ½
Caro C&O 5	z50	91½	91	91	—1
Caro P&L 1.32	32	36	35⅜	35⅜	— ⅛
CarpenS 1.20axd	25	56½	54¼	56½	+2¼
Carrier Cp 1.60	26	35¼	34⅞	35	....
Carrier pf 2.25	z10	41	41	41	— ¼
Carter Pd 1	27	87	84½	84½	+ ½
Case, JI	37	20¾	20⅜	20½	+ ⅛
Case 7 pf 7	z40	113¼	113¼	113¼	+1
Case 2d pf .45	2	6⅞	6⅞	6⅞	— ⅛
CaterTrac .25h	74	32	31½	31⅞	+ ⅜
Cater T pf 4.20	z20	89½	89½	89½	....
Celanese 1b	46	26¾	26⅜	26¾	+ ½
Celan pf 7	z10	118	118	118	+ ¼
Celan cv pf4.50	2	79½	79¼	79½	+ ½
Celotex 2	10	33¼	32⅞	33	+ ⅛
Celotex pf 1	1	18⅝	18⅝	18⅝	— ⅛
Cen Aguir 1.60	19	26⅜	25⅞	26⅛	+1
Cen Fdy 1b	5	20¾	20¼	20¼	— ¼
Cen Hud G .92	2	20¼	20⅛	20¼	— ⅛
Cen Ill Lt 1.52	14	32⅝	32¼	32⅝	....
Cen IllPS 1.76	1	43	43	43	— ¼
Cen & SW 1.80	14	58⅝	58⅜	58⅜	—⅛
Cen Vi Sug 3g	1	13½	13½	13½	+ ⅛
Century Ind .40b	5	10½	9⅞	10½	+ ⅝
Cer de Pas .75	d24	40⅞	40⅜	40⅜	— ⅛
Cert-teed 1.12f	17	14⅞	14½	14⅝	— ¼
Cessna Air 2	14	94¼	92½	92½	—1
Chad Goth	24	5	4¾	4⅞	+ ⅛
Champ Pap 1.20	3	42⅞	42½	42⅞	+ ⅜
Champ Spk 1.50a	10	37	36⅜	36¾	— ¼
Champlin Oil 1	33	20	19⅝	19⅝	—⅛
Chance Vgt 2	17	28¾	28½	28¾	+ ⅜
Checker Mot	30	23⅝	22¼	22¼	—1½
Chemetn 1	29	27½	26⅝	26⅝	— ⅝
Chemway .20	7	11¾	11⅜	11⅜	— ¼
Ches Cp Va 1.20b	4	40½	40	40½	+ ½
Ches & Oh 4	8	71	70⅛	71	+ ⅝
Chi & E Ill	5	15⅜	15	15	— ¼
ChMSP&Pac 1.50	10	26	25½	25½	— ⅜
Chi & NW	13	21⅛	19⅞	19⅞	—1⅛
Chi NW pf	17	33	32	32	— ¾
Chi Pneu T 1a	13	28	27½	27½	— ¼
Chi RI&Pac 1.60	11	28⅝	28⅜	28⅜	— ⅛
Chock F N 1.20	7	34⅜	33¾	33¾	+ ¼
Chrysler 1	184	66	64½	64⅝	— ½
Cin G & E 1.50	10	32	31⅞	32	
Cin G & E pf 4	z30	80⅛	80⅛	80⅛	— ⅛
Cin Mil M 1.60	1	36⅝	36⅝	36⅝	— ⅜
CIT Finan 2.60	22	54⅜	54	54⅜	+ ½
Cities Svc 2.40b	69	47¼	46¾	47	— ⅛
City Invest .40a	48	20⅛	19⅛	20⅛	+1
City Prod 2.60	7	51½	50¼	50½	—1½
City Str 1	1	15⅞	15⅞	15⅞	....
Clark Equip 2a	4	87½	87¼	87¼	+ ¼
Clev El Ill 1.80	7	48⅛	47¾	48⅛	+ ¼
Clevite .85g	51	39¾	38¼	39	+ ⅞
Cluett Pea 1.50g	6	54⅞	54½	54½	....
Cluett P pf 7	z80	129	129	129	+1
Coca Cola 4a	23	163¾	161	161	—2½
Colg Palm 1.20	81	39⅞	38¼	38¾	— ⅞
Coll & Aik .80	1	23⅞	23⅞	23⅞	....
Colo F&Ir 1.87f	172	32⅜	31½	31⅞	+ ⅛
CBS 1.40b	30	41½	40¾	40¾	— ⅝
Colum Gas 1	136	20	19¾	20	+ ⅛
Col Pict 1f	11	16⅞	16¼	16¼	— ⅝
Col Pict pf 4.25	z30	63½	63⅛	63⅛	— ⅜
Col Carb 2.40	2	47⅜	47¼	47¼	+ ¼
Col &S OhEl 1.60	11	41¼	41	41¼	+ ¼
Comb Eng 1.12	44	26	25⅝	25¾	+ ¼
Coml Cred 2.80	24	60½	59¾	60½	+ ¾
Coml Solv .15g	18	15⅜	15	15	— ¼
Comw Ed 2b	9	58⅝	58¼	58⅜	— ⅛
ComwEd pf5.25	z180	105¾	105½	105½	— ⅞
Comptometer	6	18¾	18½	18½	+ ½
Conde Nast	10	10	9⅞	10	+ ⅛
Cone Mills .80	21	17¼	16⅞	17	....
Congoleum	15	10½	10⅜	10⅜	....
Con Cigar 1.80a	3	58¼	58⅛	58⅛	....
Con Edis 2.80	20	60⅜	59¾	59¾	— ⅛
Con Edis pf 5	6	99	98½	99	....
Con Electrod .40	14	39¼	38⅞	38½	— ⅛
Con El Ind .25g	53	47	45½	45½	+ ⅝
Con Foods 1b	12	26⅛	26	26	— ¼
Con Gas Ut .90b	1	20	20	20	— ¼

What Stocks Did

NEW YORK (AP)—Comparative statistics:

	Thurs.	Wed.	Tues.	Mon.
Advances	468	655	474	293
Declines	489	363	536	741
Unchanged	243	209	221	192
Total Issues	1,200	1,227	1,231	1,226
New 1959 Highs	19	25	18	22
New 1959 Lows	33	37	66	76

Dow Jones Averages

NEW YORK (AP)—Range of Dow Jones averages:

STOCKS

	High	Low	Close	Chg.
30 Industrials	648.36	639.63	643.32	+1.33
20 Railroads	150.94	148.46	149.34	—0.07
15 Utilities	86.57	85.93	86.22	—0.06
65 Stocks	211.82	209.07	210.19	+0.22

Transactions in stocks used in averages: Industrials, 286,100; Railroads, 82,100; Utilities, 37,800; 65 Stocks, 406,000.

BONDS

	Close	Chg.
40 Bonds	81.67	+0.04
10 Higher-Grade Railroads	78.32	—0.04
10 Second-Grade Railroads	78.37	+0.15
10 Public Utilities	82.90	—0.01
10 Industrials	87.08	+0.07

Commodity futures index: 150.75, off .66.

Standard & Poor's Index

NEW YORK (AP)—Standard & Poor's 500-stock index:

	High	Low	Close	Chg.
425 Industrials	61.69	60.83	61.16	—.07
25 Railroads	32.95	32.43	32.64	+.01
50 Utilities	43.71	43.31	43.48	+.03
500 Stocks	57.42	56.65	56.94	—.05

Georgia at a Glance

COTTON—Unchanged.
POULTRY—Broiler trade quiet. Demand for hens good.
EGGS—Generally unchanged.
CATTLE—Cows and bulls weak to mostly 50 lower.
HOGS—Unevenly 25 lower in Atlanta; steady in south Georgia.

Chicago at a Glance

WHEAT—Lower; liquidation.
CORN—Lower; hedge selling and liquidation.
OATS—Lower with corn.
SOYBEANS—Lower; heavy selling.
HOGS—25 to 50 cents lower; top $13.25.
CATTLE—Slaughter steers steady to 50 cents lower; top $27.50.

Stock	Sales (hds.)	High	Low	Last	Net Chg.
Con Laund 1.20	3	22⅞	22⅞	22⅞	....
Con N Gas 2.10	8	47⅞	47½	47½	— ⅜
Consoln Coal 1.40	21	39¾	39¼	39¼	— ¼
Consum Pw 2.60	33	55¾	55¼	55⅝	....
Con Pw pf4.50	z110	91	90¼	90¼	— ¼
Container 1	15	28⅞	28¾	28⅞	+ ⅛
Cont Bak 2.20	2	49⅜	49¼	49¼	— ⅛
Cont Can 1.80	168	46¾	44⅞	46¾	+1⅞
Cont Cop&S .70b	8	14⅝	14⅜	14⅜	....
Cont Ins 2b	28	48⅞	47½	47½	—1
Cont Mot .60	17	11⅝	11⅛	11⅛	— ⅛
Cont Oil 1.60a	58	49½	48¼	49½	....
Controls Am .80	13	34⅞	33	33	—1½
Cont Stl 2a	15	92¼	91	91¼	— ¾
Coop Bess 1.60	21	36¼	35¾	36¼	....
Copper Rng .50	19	22¼	21⅞	21⅞	....
Copw Stl 2	42	51⅜	50	50½	+ ¾
Copw Stl pf3	1	103	103	103	+6
Corn Pd 2	16	52⅝	51⅜	52⅛	+ ⅛
Cornell D .45g	3	19⅞	19¾	19¾	— ¼
Corning Gl 1a	13	141	139¼	141	+2
Cosden Pet 1b	17	19⅝	19⅛	19¾	....
Coty Inc	7	11⅜	11⅛	11¼	....
Coty Intl .20g	5	4	3⅞	4	+ ⅛
Crane Co 1.60	109	72	67¾	67¾	+ ¾
Crane pf3.75	1	72	72	72	—4
Crrscent Pet 1f	12	18⅜	18⅛	18⅜	+ ⅛
Cresct pf1.25	3	25¼	25	25	—⅜
Crow Coll .87f	66	21⅛	20⅛	20¾	+ ⅛
Crown Cork	3	32⅝	32⅛	32⅛	....
Crown Ck pf2	2	39	39	39	+ ½
Crown Zell 1.80	25	54¼	53	53	—1
CrownZ pf4.20	z20	89½	89½	89½	....
Cruc Stl .80	59	29⅛	28	28¼	+ ⅛
Cruc Stl pf5.25	2	108	107½	108	+1¾
Cuba RR pf	z230	8¾	8¼	8¼	+ ⅛
CubAmSug 1.30g	4	18⅞	18⅜	18¾	....
Cudahy Pk	29	13¾	13⅛	13⅝	+ ⅜
Cuneo Press .80	3	13¾	13⅜	13⅜	— ¼
Curtis Pub .35	63	12⅛	11¾	12⅛	....
CurtissWr 2.50	128	32½	31⅞	32¼	+ ⅝
CurtissWrA 2	4	36¾	36½	36½	+ ⅛
Cutler H 2a	11	86¾	86	86¾	+ ¾
D					
Dan Riv M .80	12	15¾	15⅝	15⅝	— ¼
Dana Cp 2	38	44¾	42½	43	—1¼
Daystrom 1.20	46	40⅜	39⅞	40⅜	+ ⅜
Dayt P&L 2.40	1	51½	51½	51½	....
DayPL pfA3.75	z150	74	73½	73½	—1
Dayton Rub 1.40	96	34	32⅜	32¾	+ ¾
Decca Rec 1	8	17⅞	17⅜	17¾	— ⅛
Deere 2b	36	49⅜	48⅞	48⅞	— ⅛
Del & Hud 2	5	27⅜	27⅛	27¼	— ⅛
Del L&W	32	8⅞	8⅝	8⅝	....
Del P&L 2.10	2	62½	62	62	— ¾
Delta AirL 1.20	14	26⅛	25½	25⅝	— ½
Den & RGW 1	51	17⅛	16⅝	17⅛	+ ¼
De Soto Chem .30	8	9⅞	9⅜	9⅞	+ ⅜
Det Edis 2	21	42½	42¼	42½	....
Det Hillsd 4	z20	57	57	57	—1
Det Stl Cp 1a	46	25⅝	25	25	— ¼
De Vilbiss 1.20	6	25	24½	24¾	+ ¾
Diam Alk 1.80	32	62⅞	61¾	61¾	— ¾
DiammNat 1.20	30	39¼	38⅜	38⅝	— ⅞
Dia Nat pf1.50	10	30	29⅞	30	....
Diana Str 1	2	22¼	22	22¼	+ ½
Diners Club 1.87f	38	35½	34¾	35	....
Disney .40b	78	40⅝	37¼	40⅛	+2⅝
Divco Way 1b	4	22	21⅞	22	....
Dr Pepper .60	6	13½	13⅜	13⅜	+ ⅛
Dome Min .70	21	20⅜	20	20¼	— ⅛
Domin Fd 1.18g	15	18¾	18½	18½	— ⅛
Doug Airc 1p	34	39¼	38⅜	38⅝	—⅛
Dover Cp 1.20	1	22¼	22¼	22¼	— ⅛
Dow Chem 1.40	56	90⅜	89⅝	90	+ ⅛
Dress Ind 1.60	74	29⅝	28⅝	29½	+ ¾
Drewrys 1.60xd	1	26¼	26¼	26¼	+ ⅛
Duplan	7	13¼	13⅛	13¼	+ ⅛
du Pont 7g	17	260¾	256	256	—3
du Pont pf4.50	1	98⅜	98⅜	98⅜	— ⅛
Duq Lt 1.10	23	24	23⅝	23⅝	....
Duq4.20pf 2.10	z100	43	43	43	....
Duq 4 pf 2	1	40	40	40	— ¼
Duq3.75pf 1.87	z20	38	38	38	— ¾
E					
Eagle P 2.20	7	55	55	55	....
East Air L 1b	35	34⅝	33⅞	34	— ⅝
East G&F 1.60	28	27¾	27⅛	27½	+ ⅛
East S Stl .90	38	24¾	24⅛	24½	+ ⅛
East oKd 1.11h	89	101	98¾	99⅝	+ ½
Eaton Mfg 1.80	16	40½	40	40	— ⅜
Edis Br Str 1.80	1	57¼	57¼	57¼	+1¼
Ekco Pd 2	8	43½	43⅜	43⅜	+ ⅜
Elas Stop N 1b	13	29	28	29	+1¼
El Auto L 2.50g	24	50¼	49⅞	50¼	+1¼
El & Mus .32h	333	11⅜	11	11¼	....
El Stor Bat 2	11	57	56½	56¾	+1
Elgin Watch 4	32	11⅛	10¾	11	— ¼
El Paso NG 1.30	62	28¾	28⅜	28½	— ¼
Emer El 1.80b	24	64	62½	63	....
Emer Rad .37t	13	16⅝	16	16	— ⅝
Emp D El 1.36	1	27⅝	27⅝	27⅝	....
Edn John 1.60	7	36¼	35	35¾	— ¾
End John pf 4	z10	81	81	81	+1
Equit Gas 1.75	2	35¼	35¼	35¼	+ ¼
Erie RR	11	11⅞	11⅜	11⅜	— ½
ErieRR pf3.75p	z110	54	53½	53½	— ½
Evans Pd .50g	16	18⅞	18⅝	18⅞	....
Eversharp 1.20	2	24½	24⅜	24½	....
Ex-Cell-O 1.50	13	36⅝	35¾	35¾	—1
F					
Fairch E	12	8⅞	8¾	8¾	+ ⅛
Fair Whit	50	8	7¾	7⅞	+ ⅛
Fair Wh pf 1.60k	1	27	27	27	— ¼
Fairmont 1.60	1	33¾	33¾	33¾	....
Falstaff Br 1.20	2	26½	26⅛	26⅛	....
Fam Fin 1.60	7	28½	28	28	—⅝
Fansteel 1b	15	68⅞	67½	67½	—1⅛
Fawick .30	3	7⅞	7⅝	7⅞	....
Fedd Corp 1	17	17⅝	17⅜	17½	....
Fed Mog new 1.40	9	37¾	37	37¼	....
Fed Pac El .80b	10	25½	25	25	— ⅛
Fed Pap Bd 2	2	45½	45½	45½	....
Fed D Str 2	16	66	65¼	66	....
Fenestra	5	16⅝	16¼	16¼	— ⅛
Ferro Cp 1.30g	18	42½	41⅝	41¾	— ¼
Fibre Pap 1.20b	1	49	49	49	+ ⅛
Fifth Av Lin	39	14⅜	14	14	— ¼
Filtrol 1.80	22	32½	31¾	31¾	— ¼
Firestone 3	29	135¾	134	135	— ½
Firest pf 4.50	z10	101½	101½	101½	....
First N Str 2a	10	59½	59⅛	59⅛	+ ⅜
Firstamer .80	26	27½	27¼	27¼	— ⅛
Firth Capt	3	10⅝	10½	10½	....
Flintkote 1.80	26	36⅜	35⅛	35½	—⅛
Flint cv pf 4.50	z20	103	103	103	....
Fla Pw .72	61	28⅞	28¼	28½	+ ⅛
Fla P&L .88	25	50	50	50	....
Fluor .80	16	15⅜	15⅜	15⅜	— ⅜
Food Fair 1	5	33	32⅞	32⅞	— ⅛
Food G Mkt 1.12f	23	23¼	22¼	23	+ ¾
Food Mach 1.20	31	50¼	49¾	50	....
Food Mart .60	4	15⅞	15¾	15¾	+ ¼
Foote M .80	13	29½	28¼	29½	+1⅛
Ford Mot 2.40a	134	78⅝	77¼	77⅜	— ⅝
Forem Dair 1	15	18⅞	18¾	18¾	....
Fost Wheel	50	37¼	34½	34½	—2¾
Francis S .50e	3	6¾	6⅝	6⅝	+ ⅛
Frank Str .80b	1	15⅛	15⅛	15⅛	....
Freept Sul 1.20	76	24½	24	24¼	— ¾
Frueh Tra .30g	130	28	27⅝	27¾	+ ⅛
Frueh T pf 4	z20	71	71	71	+1
G					
Gabriel .45g	20	20¾	19¾	20	— ¼
Gamble Sk 1	9	25½	24¾	25½	+ ½
Gamewell 1g	4	30	29⅞	30	+ ½
Gar Wood	5	5¼	5¼	5¼	+ ⅛
Gar Wd pf2.25	3	28½	28	28½	+ ½
Gardner Den 2	17	44	43	43½	— ½
Garrett 2b	9	44½	43½	43½	— ⅝
Gen Accept 1	3	18⅛	18	18	— ¼
GenAmIndus .20g	11	6⅝	6½	6⅝	....
GAmInves .30g	4	30⅝	30¼	30⅝	+ ⅛
Gen AmOil .40b	36	23	22⅜	22⅝	+ ⅛
Gen AmTran 1.90	13	54¾	54	54	— ½
Gen Bak .60	6	12⅛	12⅛	12⅛	....
Gen Bak pf 8	z100	144½	144½	144½	— ½
Gen Banc .30g	7	9⅛	8⅞	8⅞	— ⅛
Gen Bronze 1.50	3	30⅝	30½	30⅝	+ ¼
Gen Cable 2	52	42	41¾	42	....
GCbl pf 4	z20	75	75	75	+1
Gen Cigar .80	7	28	27½	27⅞	+ ⅜
GContFin .30g	5	8¼	8⅛	8⅛	— ⅛
GControls .60	4	27⅞	27⅜	27½	+ ¼
Gen Dynam 2	75	44½	43¾	44	+ ⅛
GenElec 2	132	83⅞	82¾	83½	+ ⅝
GenFinan 1.20	1	36⅞	36⅞	36⅞	+ ⅛
GenFds 2.60	28	103¼	102	102¼	— ¾
GenInstru .15g	81	29¾	28⅝	29½	— ¼
GenMills 1.20	10	32	31⅝	31¾	— ⅛
G Mills pf5	z20	105⅛	105⅛	105⅛	....
GenMotors 2	320	51¾	50⅞	51	—¾
GenMot pf5	4	103¼	103¼	103¼	— ¼
GenMot pf3.75	3	79	78⅝	79	+ ⅜
GenOutAd 2.60	3	52½	51½	51½	—1¼
GenPCem 1	17	37	36	37	— ⅛
GenPrec .25g	20	52⅝	51	51⅝	— ⅜
GPrec 3pf3	4	65⅞	65⅛	65¼	....
GenPubSv .05g	57	5⅜	5⅜	5⅜	— ⅛
GenPubUt .56h	31	24¼	23⅞	24	....
GenRy ig 1a	4	28¼	27⅝	28¼	+ ½
GenRefrac 2	18	35½	34	34	—1⅜
GenStlCast 1.60	4	26	25½	25½	— ⅜
GTel&El 2.20	81	76½	75⅛	75⅞	— ⅛
GTelFla pfB 1.30	4	24¾	24¾	24¾	....
GenTime 1	35	89½	87¼	87½	....
GenTire 1b	229	82⅞	80½	80⅝	—2⅜
GenTire pf5	z110	93	93	93	— ¼
Genesco 1.50	24	35½	35	35½	+ ⅛
GaPacCp 1b	33	49⅜	48⅞	49½	+ ½
Gerber Prod 1.60a	3	50½	49½	49½	—1½
Getty Oil .25f	53	18⅛	17⅝	17⅝	— ⅜
Gillette 2.50a	4	58½	57⅝	57⅝	— ⅜
Gimbel 1.80	23	47½	46⅝	47½	+ ¾
Glad McB 1	8	20⅝	20	20	— ⅝
Glen Ald	111	27¾	26⅞	27	— ¼
Glidden 2	16	43¼	42¼	42½	....
GlobeW 1.20	1	19⅝	19⅝	19⅝	— ⅛
Goebel Br	13	2¾	2⅝	2⅝	....
Goodrich 2.20	8	88½	87½	88¼	— ½
Goodyear 2.70	43	136	134	134¼	—1¾
Goodyear wi	12	45⅞	45⅛	45⅛	— ⅝
Grace&Co 1.60b	18	43⅞	43¼	43¼	— ⅝
Grah Paige	89	2⅜	2¼	2¼	....
Grah Pg pf .60	4	8¾	8¾	8¾	— ⅛
Ganby M	2	6½	6½	6½	— ⅛
Grand Un .60	14	31	30⅝	30⅝	....
Gran C Stl 2.40	20	78	75¾	75¾	—1½
Grant 2.20	8	48⅞	48½	48⅞	+ ¼
Grant pf 3.75	z10	75¼	75¼	75¼	....
Grays Rob .62f	34	14	13⅞	13⅞	—¼
Gt A&P .80a	72	36⅛	35⅞	36	— ⅛
Gt N Ir Ore 2e	6	28¾	28½	28½	— ⅛
Gt No Pap .60	23	49⅜	49¼	49⅜	+ ⅛
Gt No Ry 3	24	50	49¼	49⅞	+ ⅝
Gt WestS 1.20a	14	31⅝	30⅞	30⅞	—⅜
Gt WestS pf7	z50	129	127⅝	129	+1¼
Green, HL 1d	27	26⅜	25⅞	26⅜	+ ¼
Greyhound 1b	8	21	20¾	20⅞	+ ¼
Greyh pf 4.25	z50	86	86	86	—1
Grum Airc 1.50	76	22½	22⅛	22⅜	+ ⅜
ulfMob&O 1.50g	18	26½	25¾	26⅛	+ ⅞
Gulf Oil 2.50a	76	107¾	106	106½	— ¾
Gulf Oil wi	23	36⅛	35½	35¾	— ¼
Gulf Sta Ut 1	33	30⅝	29⅝	30⅝	+1⅜
Gulf SU pf4.40	z120	85½	85	85	....
H					
Hall Print 1.40	2	26⅞	26¾	26⅞	+ ⅜
Halliburton 2.40	27	49¾	48⅜	48⅝	—1¼
HamilWat .95gxd	2	26¼	26¼	26¼	+ ⅛
HamWat pf4xd	z130	104½	103½	104¼	—1
HammerPap 1b	1	31⅛	31⅛	31⅛	— ¼
Hmd Org 2a	2	57	57	57	....
Harb Walk 1.80	4	55½	55	55	+ ¼
HarrisInt 1.50b	6	47⅜	46¾	46¾	—½
Harsco Cp 2	39	47⅞	45¼	45¾	....
Harshaw Ch 1	12	26⅛	25⅞	25⅞	+ ¼
Hart S&M 2	1	51½	51½	51½	+ ¾
Hat Corp .75f	16	11	10⅞	11	— ⅛
Haveg Ind .25e	25	61⅛	57	57	—2¾
Heinz 2.20	3	84½	84½	84½	+1
Heller 1.40	2	39⅞	39¼	39¼	—
Helme 1.60a	1	32	32	32	....
Hercul Mot	7	20¾	19⅞	20⅛	+ ⅛
Herc Pdr .75g	18	63½	61½	61½	—2
Hersh Choc 2.40a	4	82¼	81½	82¼	+2¼
Hertz 1	30	42⅝	40¾	40¾	—1¼
Hew Robins 2	3	27¾	27½	27½	— ⅜
Heyden Npt .60g	32	17⅞	17¼	17¼	— ¼
Hilton Hot 1.20	4	37	36½	37	— ¼
Hires, CE .60	5	13¼	13⅛	13¼	....
Hoff Elect .60	28	30⅞	30⅛	30⅜	— ½
Holland F .60	13	11⅞	11	11⅞	+
Holly Sug 1.20	2	24	24	24	+ ¼
Holly Sug pf 1.50	1	29⅛	29⅛	29⅛	....
Homestk 1.60a	20	44½	44¼	44¼	....
Honolu Oil 2	3	46¼	46¼	46¼	....
Hooker Rh 1	61	40	39⅜	39⅜	—⅜
Hotel Cp Am	29	6⅝	6⅛	6⅛	— ⅜
Hotel Cp pf 1.25	1	18¾	18¾	18¾	+ ⅛
Houd Ind 1b	12	22⅝	21⅞	22½	+½
Househ Fin 1.20b	15	29	28	29	+ ⅜
Houst L & P 1.60	4	66½	66¼	66¼	+ ¼
Howard Str	2	14½	14¼	14¼	....
Howe Snd	46	22	21¼	21½	+ ¼
Hud Bay M 3	7	54¼	53⅜	53⅜	—1⅛
Hunt Fds .50b	1	24¾	24¾	24¾	+ ¼
Hupp Cp .25f	47	7⅛	6⅞	6⅞	— ⅛
Hupp Cp pf 2.50	2	37	37½	37½	+ ¼
Huss Refr 1b	4	19¾	19¼	19¾	+ ¼
I					
Idaho Pw 1.70	6	47⅜	47	47⅜	+ ⅜
Ideal Cem .80	70	33	32	32¾	+ ¾
Ill Cent 2	30	42⅛	41⅝	42	+ ⅛
Ill Pw 1.50	13	42½	42	42	—1
Indpls P&L 1.70	13	40	39¾	39¾	— ½
Ind El Mex .48g	3	7⅜	7⅜	7⅜	+ ⅛
Indust Ray	23	18⅝	18¼	18¼	— ⅛
Ing Rand 3a	13	76⅛	75¾	76	....
Inland Stl 1.20h	61	47	46	46⅛	....
Inspir Co 1.50g	4	44	43⅜	43⅝	— ⅜
Interchem .98h	12	37⅜	36¾	37¼	+ ½
Interch pf 4.50	z20	88½	88½	88½	....
Interlak Ir 1.05g	17	30⅛	29½	29½	— ⅛
Int Bus Mch 2.40	28	409½	408	408¾	+2½
Int Harv 2.40	66	49	48¼	48⅞	+ ¾
Int Harv pf 7	z180	142⅛	141⅝	142	+ ⅜
Int Miner 1.60	15	29½	29⅛	29¼	— ⅛
Int Mining	1	23¾	23¾	23¾	+ ⅛
Int Nick 2.60a	42	100⅛	99⅜	100⅛	+1¼
Int Pack .50	24	22	21⅝	21⅝	....
Int Paper 3b	15	133¾	132½	133	—⅜
Int Salt 4.75 g	1	139½	139½	139½	+1½
Int Shoe 1.80	4	34½	34⅛	34⅛	— ⅛
Int Silver 3	4	50¼	50¼	50¼	....
Int Silver pf 1.75	1	34	34	34	....
Int Tel&Tel 1	108	41½	40⅛	40⅛	—1⅛
Int Util 1.40a	2	36	35¾	35¾	— ⅛
Interst DStr 1.20b	3	36	35½	35½	....
InterstPw .90	3	18¾	18½	18¾	+ ¼
Iowa ElL&P 1.60	3	33⅛	33¼	33⅛	— ⅛
Iowa IllG 1.80b	4	36⅞	36⅜	36⅞	+ ⅛
Iowa P&L 1.60	11	33¾	33	33	+ ¼
Isl Crk Coal2	4	34⅛	33⅝	33⅝	— ⅜
ITE Ckt Brk 1.80	16	39¾	39	39¼	+1
J					
Jaeger Mch 1.20	4	20	19⅞	20	+ ¼
Jeff Lak S	21	17¾	16½	16½	+ ⅛
Jewel Tea 1.20	5	45¼	45¼	45¼	— ¾
Johns Man 2	71	50¾	50	50¼	....
John & John .80	9	64½	63½	63½	— ¼
Jones & L 2.50	143	76⅞	74	74⅝	....
Jones&L pf 5	z220	99¼	99	99	....
Joy Mfg 2	308	44¾	43	43½	—¾
K					
Kais Al .90	66	48¼	47	47¼	— ¾
Kais pf4.75	7	111	110	110	—1
Kais pf4.12	1	99½	99½	99½	— ½
Kais nc pf2.37	2	43	43	43	....
Kan CP&L 2.20	7	48½	48½	48½	....
KC P&L pf3.80	z60	74	74	74	....
Kan C Sou 4	6	76⅛	76	76	+ ¼
Kan C Sou pf2	2	35	34¾	35	+ ½
Kan G&E 1.64	3	47⅜	46⅞	46⅞	+ ½
Kan P&L 1.36	9	33¼	33	33⅛	+ ⅛
Kayser Roth .30g	20	36½	35½	36½	+1
Kellogg 1a	3	38⅜	38⅜	38⅜	— ⅜
Kelsey Hay 2.40	6	46	45⅜	45⅜	— ⅛
Kendall 2xd	11	58½	58	58	— ¾
Kennecott 4.50g	126	93	29⅛	92¾	....
Kern C Ld 2a	10	50⅞	49¾	49¾	— ¾
Kerr McGee .80	15	51¼	50½	50½	— ½
Kerr McG pf1.12	2	23⅝	23½	23½	— ⅝
Keystone S 2	1	47½	47½	47½	+ ⅛
Kimb Clk 1.80	26	70½	69½	69¾	— ⅛
KLM Airl 1.85g	6	31⅜	31	31	....
Koppers 1.60	19	43½	43	43⅜	+ ⅜
Koppers pf 4	z20	80	80	80	....
Korvette	60	19⅝	18⅞	19	....
Kresge, SS 1.60	5	31¾	31⅜	31⅝	— ⅛
Kress, SH 2	4	34⅛	34	34	....
Kroehler 1	2	18	17⅞	18	— ¼
Kroger 1.10	28	31⅞	31¼	31¾	— ⅛
L					
Laclede Gas .90	8	19⅞	19½	19½	— ⅛
Lane Bry 1.20b	1	29¼	29¼	29¼	+ ¼
Lear .40	110	19½	18½	18⅝	— ⅝
Lee Rub&T 1.20	11	22⅜	21⅞	22	+ ⅜
Lees & Sons 2b	15	40	39¾	39⅞	— ⅜
lehigh C&N	74	14	13⅝	13⅝	+ ⅜
Leh Port C 1	25	31½	30⅞	31	....
Leh Val Ind	6	2½	2½	2½	....
Leh Val RR	10	7⅛	7	7	— ⅛
Lehman 1.62g	14	29¼	28¾	28⅞	— ½
Lehn & F	2	49	49	49	— ½
Lerner Str 1.20	11	23¾	23⅜	23⅜	— ⅛
LOF Glass 2.40a	26	70⅞	70¼	70⅞	+ ¼
Lib McN&L .40	42	10⅝	10½	10½	— ¼
Ligg&My 5	18	92	91¼	91¼	+ ⅛
Lily Tulip 1	1	54¾	54¾	54¾	+ ¼
Link Belt 2.40	2	59	58½	58½	— ½
Lionel	16	11½	11¼	11⅜	+ ⅛
Litton Ind 2f	70	149	145	147¾	+3¾
Lockh Airc 1.20	300	31¼	30	30¼	— ½
Loew's Inc 1.20	181	34½	33½	33½	—1⅛
Loew's Thea	30	14½	14⅛	14⅛	....
Lone S Cem 1.20	11	32	31¾	32	— ⅜
Lone S Gas 1.80	22	38⅞	38¼	38¼	— ¼
Long Isl Lt 1.30	13	33¼	33	33	— ⅛
Long IL pfE 4.35	z20	84½	84½	84½	....
Lorillard 2a	281	40¾	39¾	39⅞	— ½
Lorillard pf 7	z10	135½	135½	135½	— ½
Louisv G&E 1.80	4	43¾	43⅜	43¾	+ ½
Lou & Nash 5	17	73¼	72⅛	72⅛	— ¼
Lowenstein .80	10	18⅞	18⅝	18¾	....
Lukens Stl 1g	35	88¼	85⅝	85	—1⅛
Lykes SS 1	28	21¾	21¼	21½	+ ½
M					
Mack Trk 1.80b	20	45	44⅛	44⅞	+1⅛
Mack pf ww 2.62	3	46¾	46⅜	46⅜	— ⅛
Macy 2	4	41¼	41¼	41¼	— ⅝
Macy pf 4.25	z30	84½	84½	84½	+ ½
Madison Fd 1.42g	11	18⅞	18⅝	18⅞	+ ¼
Magma Cop	35	57¾	56⅛	57½	— ¼
Magnavox new 1	70	38	35¾	35¾	—2
Mallory 1.40b	20	37¼	36¼	36¼	+ ⅛
Manati S .20e	6	3⅞	3⅞	3⅞	....
Mandel Bros	4	6¾	6⅝	6¾	+ ⅛
Manh Shirt .70	2	18	18	18	....
Manning 1.40	4	24½	24	24	— ¾
Marac Oil .15g	10	5¼	5⅛	5⅛	....
Marine Mid 1	7	26¾	26¼	26¼	— ½
Marsh Field 2.50	10	48⅝	48½	48½	+ ¼
Martin Co 1.60	40	44½	44	44	— ½
Masonite 1.20b	8	37⅜	36½	37⅜	+ ⅜
May D Str 2.20	23	48⅜	47⅝	48⅜	+ ⅜
Maytag 2a	2	43	42⅝	42⅝	+ ⅛
McCial .60b	3	28½	28½	28½	+ ⅛
McCro McL .80	11	14½	14¼	14½	....
McDerm .60b	2	33½	33¼	33½	+ ¼
McDon Air 1b	13	32⅛	31½	32⅛	+ ⅝
McGraw Ed 1.40	15	40½	40¼	40½	+ ⅛
McGraw H 1.40a	1	62½	62½	62½	+ ⅝
McGreg DonA 1	1	18⅛	18⅛	18⅛	— ¼
McIntyre 2a	2	86½	86½	86½	—1
McKess & R 1.50	29	49½	48¼	48¾	— ½
McLean T .40	16	9¼	9	9	— ⅛
Mead Cp 1.70	8	47½	47	47½	— ½
Medusa PC 1	9	27½	26½	27	+1
Melv Shoe 1.50	3	26¾	26¾	26¾	— ⅛
Melv Shoe pf 4	z80	81½	81	81½	....
Mercant St 1.40a	2	35¼	35¼	35¼	+ ⅛
Merck 1.60a	54	80¾	78⅛	79⅝	+1⅞
Mergen Lino 2g	7	59	58¾	59	+1
Merr Ch&S 1.20	39	16⅞	16½	16⅞	....
Mesta Mch 2.50a	4	70¾	70¼	70¼	....
Met Ed pf 4.45	z50	88	88	88	....
Miami Cop 2a	7	52	51¾	52	....
Middle S Ut 1.90	10	49	48⅝	49	+ ⅛
Midl Ross 3	5	58½	58	58	— ⅜
MidlRoss pf5.50	z20	89	89½	89½	....
Miner & Ch .20r	30	16⅞	16½	16½	....
Mpls Hon 2a	38	125¾	123	125	—1
Mpls Mol	77	25⅞	25¼	25¼	— ⅜
Mpl & StL 1.40	2	25⅝	25¼	25¼	— ⅜
Mpl SPSSM 1	7	15½	15¼	15¼	— ⅜
Minn M&M 1.60	20	149½	146	149½	+2
Minn & Ont 1.60	1	33	33	33	+ ⅛
Minn P&L 1.60	2	32⅜	32½	32½	+ ⅛
Minute M .75d	27	21⅝	20⅝	20⅝	—1⅛
Mission Cp 1.25g	43	36¼	35¾	36¼	+ ½
Mission Dev	29	20½	20	20	— ⅜
Miss Riv F 1.60	53	34¾	33⅝	33⅝	—½
Mo Kan Tex	11	5¾	5⅝	5⅝	....
Mo Pac A 2.40	10	45¼	44¾	45¼	+ ⅝
Mo P Cem 1.60	2	37⅝	37⅝	37⅝	— ⅛
Mo Pub Sv .72b xd	1	17⅝	17⅝	17⅝	....
Mohasco Ind .40a	50	14⅞	14¼	14½	....
Monarch M 1.20	1	18¾	18¾	18¾	⅜
Monon RR A	1	12½	12½	12½	— ⅛
Monon RR B	7	9½	9¼	9¼	— ⅛
Monsan Ch 1b	43	51	50	50½	+ ¼
Mont D Ut 1.20	7	29½	29¼	29½	— ½
Mont Pw .80	4	25⅝	25⅜	25⅜	— ⅜
Montecatini .92g	3	25⅝	25⅝	25⅝	+ ⅛
Monter Oil 1.12f	27	24	23¼	24	+ ¼
Mont Ward 2	36	52¼	51	51	—1
Moore Mc 1.12p	34	13⅝	13⅜	13½	— ⅜
Morrell .50d	11	46	45½	45½	— ⅜
Mot Prod new	1	24¾	24¾	24¾	— ¼
Mot Wheel .60	46	18⅝	17⅝	18¼	+ ⅜
Motorola 1.50	40	153	148½	148½	—4
Mueller Br 1.40	55	26¼	25¾	26	....
Murphy 2.20a	5	47⅝	47	47	— ⅝
Murray Cp	13	27¾	27⅜	27¾	+ ¼
N					
NAFI Cp	9	14½	13⅞	13⅞	— ⅜
Natco .80	3	13⅛	12⅞	12⅞	— ⅜
Nat Acme 2	1	52	52	52	....
Nat Airlin .12d	22	17¾	17½	17¾	+ ¼
Nat Aviat 1g	6	29	28¾	28¾	— ¼
Nat Bisc 2.40a	8	53	53	53	....
Nat Bis pf 7	z100	149½	148½	148¼	— ¼
Nat Can 1t	44	10⅛	9¾	10	+ ⅛
Nat Cash R 1.20	56	64⅞	63⅝	64¾	+1⅝
Nat City L 2	3	28⅝	28⅜	28⅜	— ⅛
Nat Dairy 2	10	49¾	49¼	49¼	— ¼
Nat Distill 1.20	199	33½	32⅛	33⅛	+1⅛
Nat Dist pf4.25	12	99½	98¼	99	+1¼
Nat Fuel G 1.10a	3	23½	23¼	23½	....
Nat Gyps 2b	19	56¾	56⅛	56½	+ ¼
Nat Gyps pf4.50	z190	85	84	85	—1½
Nat Lead 2.25g	26	110¼	109	109	....
Nat Lead pfA7	z20	146½	146½	146½	....
Nat Lead pfB6	z80	124	124	124	—1
Nat Mal 2	6	38¾	38⅜	38⅜	+ ⅛
Nat Steel 3	18	93	92¾	92¾	— ¼
Nat Sug Ref 2	1	29⅜	29⅜	29⅜	+ ⅛
Nat Tea .80	54	18¾	18⅜	18⅜	— ⅜
Nat Thea .50	28	13⅛	12¾	12¾	— ¼
Nat US Rad .40b	25	13⅜	12⅞	12⅞	— ⅜
Nat Vul Fib 1	6	19⅛	19	19	— ⅛
Natomas	15	6	5⅞	5⅞	....
Neisner .80	7	13⅛	13	13	— ⅛
Neptune M 1.40	4	29¼	28½	29⅛	+ ⅜
NewEngEl 1.08	24	20⅛	20	20⅛	+ ⅛
Newmont 2	7	81	80½	80½	— ½
Newpt NSh 1.40a	14	37¾	37½	37½	— ¼
NY Air Brk 1.60	4	31½	31⅛	31⅛	— ⅛
NY Central	144	29⅝	28⅞	29	+ ¼
NY Ch&SL 2	21	31⅞	31⅝	31⅝	+ ⅛
NY NH&Hart	1	6	6	6	....
NY NH&H pf	5	12¼	11⅞	11⅞	+ ⅛
NY Shipbd 2	4	26⅜	26⅛	26¼	— ¼
NY Sta E&G 1.20	6	27⅝	27½	27⅝	+ ⅛
NYS E&G pf3.75	z10	75½	75½	75½	— ½
Nia M Pw 1.80	42	35	34⅞	35	+ ⅛
Nia M pf4.85	z80	97⅛	96	96	— ½
Nia M pf4.10	z50	80⅛	80½	80½	+ ½
Nia M pf3.60	z30	71	71	71	....
Niag Shr .55h	2	21⅜	21⅜	21⅜	+
Nopco Ch 1b	4	37½	37¼	37¼	+ ¼
Norf & West 4a	11	89¼	88	88⅜	— ⅜
No Am Av 1.60	113	37⅜	35⅞	35⅞	— ⅛
No Am Car 1.40a	14	36¾	35⅝	36¼	....
Nor Central 4	z50	67½	67½	67½	+ ½
Nor N Gas 1.40	6	29	28	28¾	— ¾
No NGas pf 5.80	z20	106	105½	105½	—1½
No N G pf5.60	z20	103	103	103	....
Nor Pac 2b	52	43⅜	42⅝	42⅞	— ½
Nor Sta Pw 1.10	18	23½	23¼	23⅜	....
NS Pw pf 3.60	z120	71½	70	70¾	+ ¼
Northrop 1.60	21	31	30⅛	30⅛	— ⅝
Nwst Airlin .80	18	33¾	33¼	33¼	+ ¼
Nwst Air pf 1.31	4	32½	32⅜	32½	+ ¼
Norwich Ph 1.60	3	79½	79	79½	+1½
O					
Ohio Edis 2.64	4	59½	59¼	59¼	....
Oh Ed pf 4.40	z710	88	87½	88	....
Oh Ed pf 3.90	z50	77	76½	77	—1
Ohio Oil 1.60	36	35⅝	35¼	35⅜	....
Okla G&E 1	24	32⅜	31¾	31⅞	— ⅛
Okla G&E pf4.24	z60	82½	82½	82½	—1½
Okla G&E pf .80	2	16¾	16⅝	16⅝	— ⅛
Okla N Gas 1.24	6	27⅜	26⅞	26⅞	— ⅝
Olin Math 1	51	49¾	49	49½	— ¼
Oliver Cp .60	127	24¼	23¾	24	+ ¼
Otis Elev 2.40	15	78¼	78	78	+ ¼
Outb Mar .80	151	30¾	29	29⅞	— ⅜
Owens Cng 1	15	84½	83	84	+1¼
Owens Ill Gl 2.50	13	100	99	99¾	+1¼
Owens Ill pf 4	1	108½	108½	108½	....
Oxford Pap 1	6	28⅝	28¼	28¼	+ ¼
Oxf Pap pf 5	z10	88	88	88	—2
P					
Pac Cem&Ag 1	3	16⅞	16¾	16¾	— ¼
Pac Fin 2.60	10	56½	56⅛	56¼	+ ½
Pac G&El 2.60	10	62	61½	62	+ ½
Pac Ltg 2.40	16	46⅝	46½	46⅝	+ ⅛
Pac T & T 1.14	10	28	27¾	27¾	+ ⅛
Pac T&T pf 6	z30	130¼	130¼	130¼	....
Pac Tin .20	13	5⅛	5	5	....
Pack Bell .50	9	40⅝	38¾	38¾	—1½
PanAW Air .80	95	21¾	21¼	21⅝	+ ⅜
Panh EPL 1.80	27	44¾	43⅝	43⅝	—¾
Param Pict 2	3	48	47½	47½	— ⅜
Parke Da 1a	94	46	44¾	44¾	— ½
Park Rust 1.50	3	28½	28	28½	+ ¾
Patino Min	2	2¼	2¼	2¼	+ ¼
Peabody Coal .40	31	16⅞	16⅝	16⅞	....
Peab Coal pf 1.25	1	22¼	22¼	22¼	—¾
Penick&F 2.20g	2	48¾	48	48	— ¼
Penn Dix 1.40	27	32⅞	31⅞	32¾	+ ⅜
Penney, JC 3a	12	115¾	115	115¾	+1
Pennsalt .60	6	27	26⅝	26⅞	— ⅛
Pa G Sand new 1	2	33⅛	33⅛	33⅛	—1⅝
Pa Pw&Lt 1.25	13	26¼	26	26⅛	— ⅛
Pa P&L pf 4.50	z190	91½	91	91	—1
Pa P&L pf 4.40	z10	88⅜	88⅜	88⅜	— ½
Pa RR .25e	152	16½	16	16	— ¼
Peoples Gas 2.30	16	58⅜	57¾	58⅛	+ ⅛
Pepsi Cola 1.20	82	35¼	34¾	35	+ ¼
Petrol Cp .25g	9	15⅞	15¾	15¾	— ¼
Pfeiffer Br	7	4⅛	4	4	— ⅛
Pfizer .60	115	33⅞	33	33⅝	+ ⅝
Phelps D 3	14	58¼	57⅝	57¾	+ ¼
Phil El 2.24	9	50¾	50½	50½	....
Ph El pf 4.40	z50	92	91¼	92	+ ½
Ph El pf 4.30	z30	88	88	88	— ½
Phil & Rdg 1b	59	51¾	50	50¼	+2⅛
Philco	42	27¾	27⅛	27⅜	+ ¼
Philco pf 3.75	z10	65¾	65¾	65¾	— ¾
Philip Mor 3	5	58⅞	58	58⅜	+ ⅜
Phil Mor pf 4	z190	80	80	80	+ ½
Phill Pet 1.70	80	42½	42	42½	+ ⅞
Phil VanH 1.75f	4	14⅞	14⅝	14⅝	....
Pillsbury 1.40	6	42½	42	42¼	+ ¼
Piper Airc 1b	12	47⅜	46⅝	46¾	+ ¼
Pitney Bow .60	24	34½	33¼	33¼	— ¾
Pit Coke&C 1	22	23¾	23¼	23⅜	+ ⅛
Pit Forg .60	1	15½	15½	15½	....
it FtW pf 7	z10	131½	131½	131½	+ ½
Pit Metallu 1.37g	21	37½	36	36	+ ½
Pit Plate G 2.20b	47	80⅝	79¾	80	—1¼
Pit Steel	33	22⅞	22	22	— ⅛
Pit & W Va	14	17⅞	17¼	17¾	....
Pittston Co 1.20b	49	75¾	74	74½	+1
Pittston pf3.50	z1520	115¾	114	114⅞	+4⅞
Plough .90	17	51	50	50½	+2
Plym Oil 1.20b	7	22⅜	22⅛	22⅜	— ⅛
Polaroid .20	126	159¼	154¼	158	+3½
Poor & Co 1.50	2	23	22⅞	22⅞	....
Porter pf 5.50	z90	95	94¾	95	+ ⅛
PotomElPw 1.32	51	27⅜	27⅛	27⅛	+ ⅜
Proct & G 2.20	40	87	86⅛	86½	— ⅞
Pub SvColo 1.90b	4	52¾	52	52¾	+1
Pub SvE&G 1.80	19	37¼	37	37⅛	....
PSE&G pf 5.05	z30	101	101	101	....
PSE&G pf 1.40	1	27⅞	27⅞	27⅞	— ½
Pub SvInd 2.10	19	43½	43	43	— ¼
PS In pf 4.80	z150	109	108¼	108¼	— ¾
Publick Ind .62f	18	8¾	8½	8½	— ¼
Pug Sd P&L 1.44	10	31¼	31	31¼	....
Pullman 3a	7	69½	69	69	+1½

Shares Rally Fails With Steel Peace

NEW YORK (AP)—Cold water was dashed on a continued stock market rally when the Steelworkers Union rejected a company offer for settling the strike. Prices closed mixed.

The market was getting along fine and picked up renewed strength on word of a new offer by the steel management. It did not take long for the union to turn it down—and down went steels, rails and motors.

On the whole, the market did not do too badly. The industrial segment was up, helped considerably by a 3½-point rebound of Union Carbide.

However, losers outnumbered gainers by 489 to 468.

FORD HOLDS UP

Confirmation by the Ford Foundation of earlier reports that it plans to unload 2,000,000 shares of Ford common had scant effect on Ford stock, which was off ⅝ to 77⅜ in routine dealings.

U.S. Steel was steady when optimism was running high regarding a steel strike settlement, but it closed with a net loss of a point at 96⅞.

Thanks to a huge opening block of 87,830 shares, Studebaker-Packard when-issued topped the most active list on volume of 98,230 shares. It dropped ⅛ at 18⅛. Short covering was given by brokers as one reason for the big turnover.

American Motors was off 2⅞ to 87 on profit taking.

MORE DETAILS

Wagner Electric was up 1¾ on a 100 per cent stock dividend and a 75-cent extra dividend.

National Cash Register rose 1⅝ on declaration of a stock and cash dividend.

White Motor advanced 1⅜ on a gaining forecast of earnings.

Eastman Kodak raised the dividend but gained only ½.

General Electric rose ⅝. It has developed a new industrial diamond and also received a $101,000,000 missile contract.

American Stock Exchange prices were mixed.

15 Stocks In the Spotlight

15 stocks in the spotlight .. ..

NEW YORK (AP) — Sales, closing price and net change of the 15 most active stocks:

Stude Pack wi	98,230	18⅛	— ⅛
Avco Corp	61,700	14¾	— ⅜
Alleghany Cp	59,000	14	— ½
Amer Motors	53,500	87	—2⅞
Std Oil NJ	41,800	46½	— ½
Stude Packard	40,600	25⅜	— ¾
Elec & Mus Ind	32,200	11¼	
Gen Motors	32,200	51	— ¾
Joy Mfg	31,200	43½	— ¾
Lockheed Airc	29,200	30¼	— ½
Lorillard	27,300	39⅞	— ½
Burns Balke	26,600	44⅛	— ⅞
US Steel	24,500	96⅞	—1
Siegler Corp	24,000	32¾	+ ½
Gen Tire & R	23,100	80⅝	—2⅜

AP Stock Avgs.

Compiled by The Associated Press

	30 Ind.	15 Rails	15 Util.	60 Stocks
Net change	+.8	—.2	—.2	+.2
Thurs.	335.0	127.0	96.1	221.4
Prev. Day	334.2	127.2	96.3	221.2
Week Ago	336.4	127.9	97.1	222.8
Month Ago	326.4	131.7	96.1	219.0
Year Ago	305.5	132.6	90.3	207.7
1959 High	355.6	147.6	102.6	235.8
1959 Low	306.1	123.8	93.4	211.5
1958 High	312.0	136.5	95.7	214.3
1958 Low	234.7	80.9	72.9	156.6

Bond Averages

Compiled by The Associated Press

	20 Rails	10 Ind.	10 Utils.	10 Fgn.	10 L.Yd.
Net change	unch	—.1	—.2	+.1	+.1
Thurs.	76.8	91.1	82.6	84.9	88.3
Prev. Day	76.8	91.2	82.8	84.8	88.2
Week Ago	76.5	91.5	82.9	85.0	88.3
Month Ago	76.5	91.4	82.0	84.6	88.8
Year Ago	82.2	94.5	86.0	83.9	92.6
1959 High	82.8	94.8	86.2	86.2	92.7
1959 Low	76.3	90.8	80.8	84.0	87.6
1958 High	85.2	97.9	93.2	84.6	98.6
1958 Low	81.3	93.4	85.7	79.3	92.4

Staple Prices

NEW YORK (AP) — The Associated Press weighted wholesale price index of 35 commodities declined to 169.62.

Previous Day 170.10, Week Ago 170.66, Month Ago 169.67, Year Ago 169.55.

	1959	1958	1957	1956
High	173.08	176.32	184.77	186.01
Low	167.79	168.01	168.25	173.79

(1926 average equals 100)

Stock	Sales (hds.)	High	Low	Last	Net Chg.
Pure Oil 1.60	35	35⅛	34¾	35⅛	+ ⅜
Q					
Quak St Oil 1.60a	4	26	25⅝	26	....
R					
RCA 1a	45	65⅞	65	65	— ¼
RCA pf3.50	4	71¼	70¾	70¾	....
Ranco 1.40	28	37⅞	36⅝	37⅝	+1
Raybest 3.40	1	69¼	69¼	69¼	+ ¾
Rayonier .80b	39	23⅞	23½	23½	+ ⅛
Raytheon 3f	28	51½	50½	51	+ ⅞
Reading Co .50p	10	17¾	17¼	17¾	....
Reed R Bit .10g	4	18⅞	18⅝	18⅞	+ ⅛
Reeves Br .37g	8	29½	28⅜	28⅜	—1⅛
Reich Ch .60b	11	28⅛	27⅛	27½	— ¼
Relian El 1.80	4	64	63	64	+2
Repub Av 1	18	20⅞	20¼	20¾	+ ⅝
Repub Pict .15g	8	8⅛	7⅞	8	....
Rep Pict pf1	1	12¾	12¾	12¾	....
Repub Stl 3	82	72⅞	71	72	....
Revlon 2	27	53¾	53	53¾	+ ¾
Rex Drug .50b	14	48⅞	48⅜	48⅞	+ ⅝
Reyn Met	47	62⅜	60⅝	60⅞	— ½
Rey Met cvpf4.50	2	124½	124	124	—1½
Rey Tob 2.20	49	62½	62¼	62⅜	....
Rheem Mf .30g	18	22	21	21⅜	....
Rheem Mf .30g	18	22	21	21⅜	....
Rhodesian .09g	63	2⅛	2	2	— ¼
Richfld Oil 3a	9	74	72¾	73¾	— ¾
Riegel Pap 1.20	2	38½	38¼	38¼	— ½
Ritter Co 1.60b	7	77	70½	72	—5
Roan Ant .29g	2	4½	4½	4½	— ⅛
Rob Fulton 1.50b	16	53¼	51	53¼	+2¾
Roch G&E 1.80	1	44¼	44¼	44¼	+ ⅛
Roch Tel 1	4	25⅜	25⅛	25⅛	— ½
Rock Std 2	4	34½	34	34⅛	— ⅜
Rohm & H 2a	z20	700	700	700	....
Rohr Airc 1	14	18⅜	18⅛	18¼	— ⅛
Ronson .60	10	11	10¾	10⅞	....
Roper, GD	30	20½	18¼	20⅛	+2
RC Cola .80	2	19½	19⅜	19⅜	— ⅛
Royal Dut 1.32g	110	41⅛	40¾	41⅛	— ⅛
RoyalMcB .15p	10	19⅜	18⅝	18⅝	— ½
Rubbermaid .30b	3	13⅜	13⅛	13⅜	+ ⅛
Ruberoid 2	9	39⅞	39½	39¾	— ⅛
Ruppert	3	13¾	13¼	13¼	— ¼
Ryan Aero .20	10	19	18⅝	18⅝	....
S					
Safeway St 1.40	21	36⅛	35½	35¾	....
St Jos Lead 1	13	32¼	31⅝	31⅝	+ ⅛
StL SanF .75g	10	21	20¼	20⅝	+ ⅜
StL San F pf 5	4	76	74	76	+3½
StReg Pap 1.40b	53	53	52¾	53½	+ ¾
SanDiegoG rt	670	7-32	3-16	3-16	....
SanDiegoG 1.12	17	25¼	24⅞	25¼	+ ¼
San D Imper	114	10⅛	9⅝	9⅝	— ⅜
Sangamo El 1.50	4	37¾	37½	37½	— ¼
Sav Arms .40	4	17¼	17¼	17¼	....
Schenley 1b	30	36⅞	36⅛	36⅜	— ⅛
Schering 1.40	24	75⅝	75	75½	....
Schick	30	17⅛	16⅞	16⅞	— ¼
Scott Pap 2.20	3	79⅜	79⅛	79¼	+ ⅛
Scott Pap pf 4	z10	84½	84½	84½	+1
Scovill Mf .50g	10	25¾	25	25¾	+ ⅛
Screw & Bolt	15	7	6¾	6⅞	+ ⅛
Seab AL RR 2	37	32⅞	32½	32⅞	+ ¼
Seab Finan 1b	21	20½	20¼	20⅜	— ⅛
Seagrave .75f	13	18¾	18¼	18¼	— ¾
Sealright 1.40	3	38	37	38	+ ¾
Sears Roeb 1.20	44	50⅜	50¼	50⅜	+ ¼
Seibel wq ?	!	18¾	19¾		
Servel	46	14⅛	13¾	14⅛	....
Shahmoon Ind	2	15⅜	15⅜	15⅜	+ ⅛
Sham O&G 1.60	7	37⅝	37⅛	37⅛	— ⅜
Sharon Stl .75g	16	36⅞	35¾	36¼	+ ¼
Shattuck .40a	4	15	14⅛	14⅛	— ⅝
Shell Oil 2	29	74	73¼	73¾	....
Shell Tran .53g	31	20¼	20⅛	20⅛	—⅜
Sheller Mf .90g	3	17⅞	17¾	17¾	— ¼
Sheraton .60b	7	21⅜	21	21⅜	+ ⅜
Siegler .40d	199	33¼	31¾	32¾	+ ½
Simmons 2.40a	3	57½	57	57	....
Simp Pat 1	8	28¼	27⅞	28¼	+ ¼
Sinclair 3	105	50	49½	49¾	— ⅜
Skelly Oil 1.80	4	52¼	51½	52¼	+ ¾
Smith, AO 1.60a	5	51	50⅝	50⅝	+1
Smith Cor .35p	14	13¼	13	13⅛	— ⅛
Smith Dou 1.20	4	26¼	25¼	26¼	+1¼
Smith KF 1	4	58¾	58⅝	58¾	— ⅜
Socony 2	145	40⅛	39½	39⅝	— ⅛
Solar Airc 1	9	15⅛	14¾	14¾	— ¼
So AmG&P .15g	7	6⅜	6¼	6⅜	+ ⅛
So CarE&G 1.30	4	33¾	33	33	—1
So CE&G pf 2.50	1	46½	46½	46½	+ ¼
SoJer Gas .90	4	23½	23	23	— ¾
So PR Sug .90g	9	19⅝	19½	19⅝	....
So PR Sug pf 2	1	31	31	31	— ⅛
SouCalEdis 2.60	14	60⅝	60¼	60¼	— ⅛
Southern Co 1.30	15	39¼	38¾	39¼	+ ½
Sou N Gas 2	19	36¾	36½	36½	— ¼
Sou Pac	47	23	22⅝	22⅞	....
Sou Ry 2.80	14	49¾	49	49¾	+ ½
Sou Ry pf 1	1	17⅜	17⅜	17⅜	....
Swest PS 1.56	2	46¼	46	46¼	+ ¼
Spalding .62f	29	21¾	21¾	21¾	....
Sparton Cp .20g	12	6⅞	6¾	6¾	....
Spen Chem 2.40	4	80	80	80	....
Spen Kell .80	2	16⅝	16½	16½	....
Sperry Rd .80	129	22⅝	22¼	22½	— ¼
Spiegel 1	44	40½	39½	39¾	— ¾
Spiegel pf 4.50	z40	79¼	79¼	79¼	+ ¼
Square D 1	39	34	33¼	33¼	—¼
Std Brand 1.50	14	35½	35¼	35½	+ ⅜
Std Brd pf3.50	z120	75¾	74½	74½	—1¼
Std Coil Pd	48	16¼	15¾	15¾	— ⅛
Std Oil Cal 2	123	46⅝	46⅛	46⅛	+ ⅛
Std OilInd 1.40b	135	40⅜	39¾	39¾	— ⅝
Std Oil NJ 2.25g	364	46⅞	46½	46½	— ½
Std Oil Oh 2.50	4	51⅝	51⅛	51¼	....
Std Pack	28	32⅛	31⅜	31¾	— ⅛
Std Pk 1.20pf 1.20	2	36½	36	36	....
Std Ry Eq .50g	9	15¼	14⅞	14⅞	— ⅛
Stan War 1.20	18	38⅝	38¼	38⅜	+ ¼
Starrett, LS .80	1	20¼	20¼	20¼	+ ¼
Stauff Ch 1.20b	5	67	65½	65½	—1
Sterl Drug 1.80a	13	52¼	51⅜	51⅝	....
Stevens, JP 1.50	47	31⅜	30⅝	30⅝	—⅛
Stew War 2a	4	61¼	60½	60½	— ½
Stix B & F 1.20	1	22⅞	22⅞	22⅞	+ ⅜
Stoke Van C .60b	6	17	17	17	+ ⅜
Stone & W 2a	14	58	55	57¾	+3
Storer Brd 1.80	12	31¾	31	31½	+ ⅛
Stud Pack pf	z2890	556	545	545	—5
Stud Pack	303	26⅞	25⅜	25⅜	— ¾
StudPack wi	z99930	18½	18⅛	18⅛	—⅛
Sun Chem .45g	3	13⅛	12⅞	13	+ ⅛
Sun Oil 1b	3	57¾	57½	57¾	+ ¼
Sunbeam 1.40a	1	60	60	60	....
Sundstrand 1b	4	28	27½	27½	— ¼
Sunray 1.32	22	23⅛	22⅞	22⅞	— ⅛
Sunray pf A 1.12	22	22¼	22	22	....
Sunray 2 pf 1.65	15	32¼	32	32	....
Sunsh Bis 4.40	3	90¾	90¼	90¾	....
Sunsh Mn .0	5	6⅜	6¼	6¼	....
Sup Oil Cal 3e	z110	1323	1302	1312	....
Suther Pap 1.85g	8	34¼	33⅝	34	+ ⅜
Swift & Co 1.60	14	42¼	41¾	42¼	+ ½
Sym Way .60	3	10⅝	10½	10½	....
T					
Talcott 1.60	3	45	44⅝	45	+ ½
Telautogr	3	9	9	9	....
Temco Air .70g	24	11¾	11½	11¾	+ ¼
Tenn Cp 2.20a	13	41⅞	40½	41⅞	+ ⅝
Tenn Gas 1.40	43	32⅜	32⅛	32½	— ¼
Texaco 2.40a	63	79⅜	78¼	70⅜	+ ⅜
Tex G Tran 1.40	2	30⅞	30⅝	30⅞	+ ¼
Tex GProd .60xd	17	28¼	27¾	28	+ ¼
Tex G Sul 1	174	17⅝	17	17¼	+ ⅛
Tex Ins	56	185½	180¾	185	+4
Tex P C&O 1	26	24	23¾	23¾	— ¼
Tex P L Tr .30g	3	20	19⅞	19⅞	— ¼
Tex Util 1.76	10	65½	65	65½	....
Textron 1.25	37	23¾	23	23⅝	+ ½
Textron pf 1.25	2	25½	25¼	25¼	— ¼
hatch Gl 1.40	4	33	32⅞	33	+ ¼
Thiokol 1f	102	59⅜	57⅛	57⅛	—1
Thomp RW 1.40	31	59⅜	58¼	58¼	— ⅜
Tidewat Oil 1.37f	10	23¾	23⅜	23½	— ⅛
Tide Oil pf 1.20	2	21⅞	21⅞	21⅞	....
TimlRBear 2.40a	18	64¾	63½	64	+ ½
Tish Real .40a	4	22¾	22½	22⅝	+ ⅜
Toledo Ed .70	10	15⅞	15¾	15⅞	....
Trane Co .90	4	59	58	58	—1¼
Tran W Air	21	19⅞	19⅝	19¾	+ ½
Transamer .80	38	30¾	30½	30½	— ⅛
Transue & W 1	2	34½	34	34½	+ ½
Tri Cont .90g	34	37¾	37⅜	37½	+ ⅜
Tri Cont pf2.70	12	52	52	52	+ ¼
Truax Tra 1.60	3	27⅝	27½	27⅝	— ¼
Tung Sol 1.40	61	41⅞	40¾	40¾	—1⅝
Tung Sol pf2.50	5	60½	59½	59½	— ½
Twent Cen 1.60	90	31⅛	29½	30½	+1½
Twin City .55p	3	8⅞	8⅞	8⅞	+ ⅛
Twin Coach .87f	7	11½	11¼	11½	....
TXL Oil	25	17¾	17⅜	17⅜	— ¼
Udylite .75g	8	14	13¾	13¾	+ ⅛
U					
Underwd	36	23¾	23	23⅛	— ⅛
Un Asb&R	10	10⅜	10¼	10⅜	+
Un Bag CP 1.20a	3	44½	44½	44½	+ ¼
Un Carbide 3.60	38	138¾	137	138¾	+3½
Un Elec 1.64	18	33⅛	33	33	....
Un El pf4.50	z50	89⅛	89⅛	89⅛	+ ⅛
Un El pf3.50	z10	70	70	70	....
Un Oil Cal 1b	60	44¼	44⅛	44⅛	— ¼
Un Pac 1.20a	90	30½	30⅛	30⅜	+ ⅛
Un Pac pf.40	16	8	7⅞	8	+ ¼
Un Tank C 1.60	29	31½	30⅝	30⅝	— ⅞
Unit Air Lin .50b	13	38⅜	37⅝	37¾	— ½
Unit Airc 2	63	38½	37⅞	38⅜	+
Un Air 1956 pf4	3	83¾	83¼	83½	+ ½
Un Artists 1.60	16	26⅜	25⅞	26⅛	+ ⅜
Unit Bisc .90g	13	27⅝	27⅛	27¼	+ ¼
Unit Bd&C 1a	2	28	28	28	+ ½
Unit Carbon 2b	7	70¼	68½	68¾	....
Un Carr F 1.20a	4	34¼	33¼	33¼	—1¼
United Cp .35g	4	8¼	8⅛	8¼	+ ⅛
UnitElCoal 1.60xd	2	33¾	33¾	33¾	+ ¼
Unit Eng&F 1	7	19⅜	19	19	— ¼
Unit Fruit 1.50p	120	24⅞	24	24⅜	+ ½
Un Gas Cp 1.50	20	33⅛	32⅝	33⅛	+ ½
Un Gas Im 2.40	4	53¾	53¼	53¼	— ¼
Un Greenf .97g	6	19⅜	19	19	— ⅛
Unit Ind Cp .60	18	16	15⅞	16	....
Unit M & M 1	27	18¼	18⅛	18⅛	....
Un Pk Min	68	1¼	1⅛	1¼	....
Unit Shoe 2.50a	17	57⅜	56	57⅛	+1⅛
Unit Shoe pf1.50	z50	31⅜	31⅜	31⅜	+ ⅜
US Borax	27	34⅛	33½	33⅝	— ¼
USBorax pf4.50	z270	82½	82½	82½	—1
US For S 1.20g	4	29½	29⅛	29⅜	+ ⅜
US Freight 2	44	61¾	60¼	60⅞	— ⅜
US Gypsum 2.40a	31	100⅞	98	100	— ⅞
US Hoff M	20	10⅛	9¼	9½	— ½
US Indust	43	9¾	9¼	9⅝	+ ¼
US Lines 2	10	29	27⅞	28⅝	+ ⅝
US Pipe&F 1.20	8	25⅝	25½	25½	+ ⅛
US PlayCd 5g	z70	122½	122½	122½	+ ¼
US Play Cd wi	4	31	30⅞	31	+ ⅛
US Plywd 2a	15	45	43¾	44⅛	— ¼
US Rub 2.20	15	60⅝	60	60	— ⅜
US Rub pf 8	z130	148¼	147¼	147¼	—1½
US Shoe 1.20a	2	44½	44	44	— ½
US Smelt	11	29½	28½	28¾	— ½
US Smelt pf 3.50	2	49⅝	49⅝	49⅝	— ⅛
US Steel 3	241	98	95⅞	96⅞	—1
US Steel pf 7	10	141½	140½	141½	+1
US Tob 1.20a	12	24½	24⅛	24½	+ ½
US Tob pf1.75	z240	36	36	36	+ ½
US Vitam .60	16	33⅜	32⅜	32⅞	+ ¼
Unit Stkyd .70	2	16	16	16	+ ¼
Unit Str pf 6	z10	87¼	87¼	87¼	+ ¾
Unit Str 2pf .12g	10	8½	8⅜	8⅜	— ⅛
Un Whelan .40a	12	9¼	9⅛	9⅛	....
Univ Cyc S 1b	29	50½	48½	48½	— ½
Univ Lf Tb 2a	2	49¾	49	49¾	+ ¼
Univ Lf pf 8	z30	151	150	150	—1
Univ Match 1	61	89½	86¼	88½	+2¾
Univ Oil Pd .50	66	21	20⅜	20⅜	....
Univ Pic pf4.25	z130	71	71	71	....
Upjohn .64	59	41⅜	41	41	....
Utah P&L 1.32	7	34¼	33⅝	33⅝	— ⅜
V					
Van Norm	2	10¼	10¼	10¼	— ⅛
Van Nor pf	3	27½	27⅜	27½	—¼
Van Raal 2	1	34	34	34	— ½
Van Al Stl 2	3	42⅞	42⅞	42⅞	+ ⅝
Vanad Cp 1	16	31¾	30⅞	30⅞	— ⅛
Varian As	49	44½	43½	43⅞	+1
Vert C Sug 1g	20	5¾	5⅝	5¾	....
Vick Chem 1	12	79	78¼	78⅞	— ¼
Va Caro Ch	5	22	21¾	21¾	— ¼
Va C Ch pf	2	83	82½	82½	—1½
Va El&Pow 1.10	35	35⅝	35	35⅝	+ ½
Va E&P pf 5	z30	100½	100½	100½	+ ⅝
Va E&P pf 4.20	z20	84	84	84	+ ¾
Va E&P pf 4.12	z20	81	81	81	— ½
Virg Ry 2	11	48½	47¾	47¾	— ½
Virg Ry pf .60	1	12	12	12	....
Vulcan Mat .50	25	13¼	12⅞	12⅞	....
Vulcan pf 6.25	z80	102	102	102	....
Vulcan pf 5.75	z40	92¼	92	92	— ¼
Vulcan pf .80	6	16	16	16	+ ¼
W					
Wab RR pf 4.50	1	68¼	68¼	68¼	+ ¾
Wagner El 2a	34	89¾	87½	88	+1¾
Walgreen 1.60b	1	48½	48½	48½	....
Walker, H 1.40a	6	40	39⅝	39⅝	....
Wall Tiern 1.50b	2	43	43	43	+ ½
Walworth .75f	35	12¾	12½	12½	—¼
Ward Bak .20g	2	15	14⅞	14⅞	— ¼
Ward Ind	6	9⅞	9¾	9¾	—¼
Warn B Pic 1.20	20	44	43¼	43⅝	+ ⅜
Warner Co 1	9	22⅛	21¾	21¾	....
Warn Lam 1.50a	39	64½	63½	64½	+1½
Wash Gas 2.24	1	47¼	47¼	47¼	+ ⅛
Wash Wat P 2	7	44	43⅝	43⅞	....
Waukesha M 2a	24	44	43	44	+1
Way Knit 2	1	28½	28½	28½	....
Welbilt Cp .07e	10	6¼	6⅛	6⅛	— ¼
Wess O&S .07e	10	6¼	6⅛	6⅛	— ¼
Wess O&S 1.40	2	39¼	39¼	39¼	— ¾
WesO&S pf2.40	z100	47	45⅛	47	+1
W Ky Coal	4	17¾	17⅜	17⅜	+ ⅛
W Penn El 1.60	12	37¼	37	37	....
WPenP pf 4.50	z10	90½	90½	90½	....
W Va Pulp 1.20	12	54⅜	54¼	54¼	....
West Air L 1	5	32⅞	32½	32⅞	+ ½
West Auto S 1.40	2	33¾	33½	33¾	....
West Mary 3.60	2	81¾	81½	81½	+ ½
West Mary wi	11	33½	33	33⅛	+ ⅛
West Pac 3	8	66⅞	66	66	....
West Un Tel 1.20	48	45¾	44⅝	44⅝	—1⅛
Westg A Bk 1.20	43	28⅞	28¼	28⅜	+ ¼
Westg El 2.40	78	96¾	95¾	96¾	+ ¼
Wheel Stl 2.25g	71	59	57¼	58⅜	+1
Whirl Cp 1.40	13	32	31¼	31½	— ⅛
Whirl pf 3.40	1	69	69	69	+1
White Dent 1.60a	2	39¾	39⅛	39⅛	— ½
White Mot 2b	17	62	60⅞	62	+1⅜
White Sew	9	11	10⅝	10⅝	— ⅝
White Str .80b	8	28	27	28	+1½
Wilcox Oil 1b	2	36½	36⅜	36⅜	+ ⅛
Wilson & Co 1.40	41	43¾	43¼	43¼	+ ¼
Wilson Jon .45g	2	23	23	23	....
Windsor Ind .60	4	10¾	10⅝	10⅝	....
Winn Dixie 1.20	4	42	42⅛	42½	+ ½
Wisc El Pw 1.80g	18	37⅞	37¼	37½	+ ¼
Wisc P Sv 1.30	1	26⅜	26⅜	26⅜	+ ⅜
Woodward Ir 1.60	1	31	31	31	— ⅜
Woolworth 2.50	43	58½	57⅝	58¼	+1¼
Worthington 2.50	17	61½	59½	61½	+1½
Worth pf 4.50	z510	85⅛	85	85	— ½
Wrigley 3a	4	80⅝	80	80⅝	+1
Wyan Wor .50g	3	9⅞	9¾	9¾	— ⅛
Y					
Yale &Tow 1.50	9	31⅜	31¼	31¼	....
Young S&W 2	3	37⅛	36½	36½	—⅜
Yngst Sh&T 5	61	128	124⅛	125⅜	— ⅛
Yngst S Dr .75g	1	21⅛	21⅛	21⅛	....
Z					
Zenith Rad 1.60	46	117	114½	115	+1

NEW YORK (AP)—Approximate final total, New York stock sales, 3,230,000; previous day, 3,660,000; week ago, 3,599,957; month ago, 3,060,310; year ago, 4,315,290; two years ago, 898,890; Jan. 1 to date, 727,743,129; 1958 to date, 650,248,971; 1957 to date, 490,314,948.

Odd Lot Transactions

NEW YORK, Nov. 19 (AP)—The New York Stock Exchange reported today these odd lot transactions by principal dealers for Nov. 18: Purchases of 385,984 shares; sales of 326,962 shares including 1,894 shares sold short.

MOSLER SAFES
Protect Your Records Against Fire and Theft.
HORNE DESK CO.
57 Pryor St. JA. 1-1463

FOR EXPERT OFFICE HELP . . . CALL
TEMPORARY TALENT
JA. 5-8697

STEAKS TONIGHT
Meet the Steak OF YOUR LIFE
★ ★ ★
DAVIS BROS.
104 LUCKIE ST.
STEAKS

"LYON"
• SHELVING
• CABINETS
• LOCKERS
• BENCHES
• BINS
"It's In Stock"
BLACKSTOCKS, Inc.
904 DeKalb, JA. 4-4541

Discover America's Finest

CANADA DRY BOURBON
KENTUCKY STRAIGHT BOURBON WHISKEY, 86 PROOF
CANADA DRY DISTILLING CO., NICHOLASVILLE, KY.

4% Current Rate
INSURED SAVINGS
Legal for Trust Funds
Accounts $5.00 Up
SAVE BY MAIL
DRIVE-UP WINDOW
AMPLE PARKING
PEACHTREE FEDERAL SAVINGS and Loan Association
3030 PEACHTREE RD., N. W.
ATLANTA 5, GA.

NOTICE
Money may be made available for any good business purpose through our nation-wide financial and management consulting services. If you are unsuccessful in obtaining funds locally, then let the pioneers of this new concept in the field of business finance review your proposition.
MR. HERNDON
LENDERS SERVICE CO., INC.
TR. 2-0322

LEARN TO FLY
for as low as $100
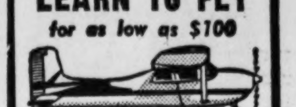
Approved for G.I. Flying
FULTON AIR SERVICE, INC.
PL. 8-5722, PL. 5-9011
3999 GORDON RD., S.W.
FULTON COUNTY AIRPORT

Public Service Electric and Gas Company
NEWARK, N. J.

QUARTERLY DIVIDENDS

The Board of Directors has declared the following dividends for the quarter ending December 31, 1959:

Class of Stock	Dividend Per Share
Cumulative Preferred	
4.08% Series	$1.02
4.18% Series	1.045
4.30% Series	1.075
5.05% Series	1.2625
$1.40 Dividend Preference Common	.35
Common	.45

All dividends are payable on or before December 22, 1959 to stockholders of record November 27, 1959.

J. IRVING KIBBE
Secretary

PUBLIC SERVICE
CROSSROADS OF THE EAST

FRANCHISE AVAILABLE

OWN YOUR OWN BUSINESS . . .
The LITTLE CHEF franchise owner operator has a continual and profitable business in depression times as well as boom times. The hamburger business has been the most successful small enterprise in the past 30 years of chain operators. No previous experience is necessary because . . . . .
! ! ! EVERYTHING IS DONE FOR YOU ! ! !
Your valuable franchise includes the ownership of the completely equipped LITTLE CHEF building, choice of selected top locations, chain purchasing power, complete financing, training and hiring of your personnel, portion controlled food delivered fresh daily, planned menu, national advertising program and complete supervision.
If you are able to invest $6,750.00 or if you can only invest $3,375.00 we will furnish you with a partner. Remember your LITTLE CHEF is open 24 hours a day.
LITTLE CHEF Inc.
ONE LINCOLN RD. BLDG.
MIAMI BEACH 39, FLA.

4% BROOKHAVEN FEDERAL SAVINGS & LOAN ASSOCIATION 4%
4008 Peachtree Road, Atlanta 19, Ga.
Accounts Opened by Mail—
CE. 7-6406
R. C. COLBERT, President
ANTICIPATED RATE PAYABLE DEC. 31, 1959

NEW ISSUE
ATLANTIC AND PACIFIC LIFE INSURANCE COMPANY of AMERICA
30,000 Shares Common Stock
($2.50 par value)
PRICE
$10.00 Per Share
This company was organized October 17, 1958 and is engaged in the writing of ordinary life insurance. It is incorporated and licensed to do business as an insurance company under the laws of Georgia.
This announcement is not an offer to sell or a solicitation of an offer to buy these securities. The offering is made by prospectus only.
TO: G. A. CRUTCHFIELD and
C. E. WALLER
1430 W. Peachtree St., N.W.
Atlanta 9, Georgia
Please send me a prospectus without obligation.
Name________
Address________

20 NOV 20

Naval Stores

SAVANNAH, Ga., Nov. 19 (AP)—(USDA) Rosin: Trading totaled 1,380 drum equivalents, predominantly exports, in a very firm market. Sales f.o.b. plants: Drums, N 10.34. Bags, WW 11.06, WG 10.96, N 10.84. Export drums, f.a.s.: WW 10.80, WG 9.42 to 10.05, average 9.98 (CCC); N 10.25, M and K 9.85 (CCC).

Turpentine—Tank cars, 14,000 gallons, $3.00c to $3.25c, average $3.10c.

CELEBRATING 70 YEARS of Guaranteed Service

PESTS? TERMITES?

Getz EXTERMINATORS

gets 'em!

CALL

CE. 7-8694 Free Estimates

NEW TREATMENT FOR LONGER LIFE

Can old age be postponed? Can healthy animal cells be transplanted to replace diseased human tissue? Is science on the threshold of the most important life-giving advance of all time? Now Coronet Magazine reports on the successes—and dangers—of a dramatic, controversial new treatment for longer life. Although doctors throughout Europe have acclaimed this amazing scientific discovery, it remains unrecognized in the United States. Why? Read the startling facts behind, "New Cells for Old" in

Dec. CORONET now on sale

ALWAYS COME TO NORTH AMERICAN

This Week, Your Mailman Will Bring You the Answer to Cash Needs! Watch for the Arrival of Your

MONEY GUARANTEE BOOK

Watch for it! Your Money Guarantee Book is now in the mail and it will solve many financial problems. This completely new personal finance service can set aside money for your use—whenever you need it. With a Money Guarantee Account opened in your name (and it doesn't cost a cent)—you can always have the money you need. If you're worried about where you'll get the cash for Christmas shopping—just watch your mail. If your book doesn't arrive in the next few days . . . call number listed below.

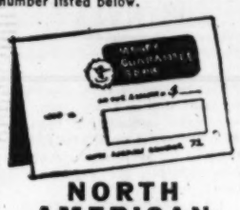

NORTH AMERICAN FINANCE CORPORATION

Atlanta: 3½ Edgewood Ave. JA. 3-2571

Atlanta: 32 Broad St., S.W. JA. 3-1621

Decatur: 117 East Court Sq. DR. 7-3884

East Point: 200 North Main St. PO. 7-9787

Marietta: 115 Atlanta Street 8-0471

After 5:00 P.M. Call JA. 3-2571

A FRIENDLY HAND WHEN YOU NEED IT

Cotton Up 15, Off 25

NEW YORK (AP)—Cotton futures closed 15 cents a bale higher to 25 cents lower Thursday.

Switching operations from nearby December to later deliveries, anticipating first notice day for December contracts Monday, dominated trading.

Prices were up as much as 40 cents a bale but moved irregularly lower toward the close on profit taking. Hedge selling was light.

The weather in the cotton belt was favorable for harvesting.

The cotton textile market remained strong although a scarcity of supplies curtailed the volume of sales.

	Open	High	Low	Close	Net Chg.
December	32.78	32.80	32.77	32.78	— 1
March	33.26	33.27	33.26	33.26	+ 1
May	33.40	33.46	33.38	33.41	+ 3
July	32.93	32.96	32.88	32.88	— 5
October	30.77	30.80	30.71	30.71	— 1
December	30.75	30.76	30.71	30.67b	— 4
March	31.05	31.05	30.98	30.92b	— 5
May	31.25	31.25	31.18	31.15b	— 2

Middling spot 32.85n, unchanged.

New Orleans Cotton

NEW ORLEANS, Nov. 19 (AP). Cotton futures advanced here early today but eased from the highs later under long realizing and hedge selling. Closing prices were steady, 30 cents a bale lower to five cents higher.

	Open	High	Low	Close	Net Chg.
December	32.84	32.84	32.81	32.81	
March	33.29	33.29	33.25	33.24b	— 2
May	33.45	33.45	33.45	33.40b	+ 1
July	32.93b			32.87b	— 6
October	30.78	30.78	30.72	30.69b	— 3
December	30.74	30.74	30.74	30.66b	— 4
March	30.98b			30.93b	— 2
May	31.17	31.17	31.17	31.15b	— 2

b—Bid.
Spot middling 31.15.

Atlanta Spot Cotton

Report by Atlanta Cotton Exchange in cooperation with the USDA. Quotations are for mixed lots equal to official standards, uncompressed, in warehouse, basis middling inch 32.25c per pound (unchanged from the previous close). This is 100 on New York March futures, rounded to nearest five points which closed Thursday at 33.26c. Number of bales purchased 624.

Prices in Cents Per Pound

GRADE AND COLOR	15/16 inch	1 inch	1 1/32 inch	1 1/16 inch
WHITE—				
Good middling	30.55	32.55	33.30	34.05
Strict middling	30.50	32.50	33.25	34.00
Middling plus	30.25	32.35	33.10	33.85
Middling	30.25	32.25	33.00	33.75
St. l. middling plus	29.25	31.00	31.75	32.25
Strict low middling	29.00	29.75	30.50	31.00
Low middling plus	26.50	28.10	28.50	28.75
Low middling	26.00	27.25	27.25	27.25
Strict good ord. plus	24.50	26.25	26.25	26.25
Strict good ordinary	23.25	24.50	24.50	24.50
Good ordinary plus	21.75	22.50	22.50	22.50
Good ordinary	20.75	21.50	21.50	21.50
LIGHT SPOTTED—				
Good middling	28.85	31.25	32.10	32.50
Strict middling	28.70	31.15	32.00	32.35
Middling	27.50	29.50	30.25	30.75
Strict low middling	25.15	26.75	27.75	27.75

LIVESTOCK

ATLANTA HOGS AND NORTH GEORGIA CATTLE (USDA-GDA)

Estimated receipts packing plants Atlanta area: 275 cattle, 125 calves, 1,050 hogs. Hogs: Barrows, gilts, and sows unevenly 25 lower. U.S. No. 1, 2 and 3 180-240 lbs. 12.50-13.25. 1 and 2 190-235 lbs. 13.25-13.75. 1-3 160-180 lbs. 11.25-13.00. 2 and 3 240-270 lbs. 11.75-13.00. Sows 1-3 300-550 lbs. 9.00-10.50.

(North Georgia cattle) (Wednesday's auctions) receipts 483 cattle and calves at Rome and 411 at Athens. Cows and bulls sold weak to mostly 50c lower than Tuesday. Slaughter steers, heifers and vealers steady. Slaughter calves steady to 50c higher. Stocker and replacement steers, heifers and calves steady to $1.00 lower, most decline on lightweight steer calves. Standard and good 550-900-lb. slaughter heifers 18.50-23.00. Utility steers and heifers 14.25-18.00. Utility cows 14.00-16.90. Canner and cutter 9.50-15.25. Utility nad commercial bulls 15.50-20.60. Standard and good 250-475-lb. slaughter calves 19.00-23.75, few 250-275 lbs. 24.00-25.00. Utility 14.75-20.75. Standard and good vealers 24.25-32.50. Medium and good 500-700-lb. feeder steers 17.00-20.80, common 14.50-17.00. Common and medium stocker cows 11.00-15.50. Good and choice 250-475-lb. stocker calves 20.00-27.50. Medium 17.50-22.00. Common 14.50-18.50.

AUCTION HOGS

THOMASVILLE, Ga., (AP)—Hog receipts 4,600 in auctions at Americus and Pelham, Ga., Ocala, Fla.; and Elba, Ala. Mostly steady, instances strong. U.S. No. 1, 2 and 3 barrows and gilts 200-240 lbs. in mixed lots 12.50-12.76, 180-200 lbs. 12.65-13.39. No. 1 and 2 160-180 lbs. 12.55-12.91, 140-160 lbs. 12.20-13.00, 100-140 lbs. 13.10-14.40. No. 2 and 3 240-270 lbs. 11.00-12.50.

SOUTHEASTERN HOG MARKET (USDA-GDA)

THOMASVILLE, Ga., Nov. 19 (AP)—Hog receipts 4,300 at Albany, Columbus, Moultrie, Thomasville, Ga.; Dothan, Ala., Jacksonville, Fla. Steady. Mixed lots No. 1, 2 and 3 barrows and gilts 180-240 lbs. 12.50-12.75. No. 1 and 2 160-180 lbs. 11.75-12.50, 140-160 lbs. 10.50-11.75. No. 2 and 3 240-270 lbs. 11.75-12.50, 270-300 lbs. 11.00-11.75. Mixed grade sows 7.50-10.50, mostly 8.50-10.00.

POTATOES

NEW YORK, Nov. 19 (AP)—Potatoes steady. Long Island 50-pound sack unwashed U.S. No. 1 size "A" Katahdins 1.30-1.40.

DAVIESS COUNTY

Kentucky Straight Bourbon

THE FLAVOR MAKES FRIENDS

KENTUCKY STRAIGHT BOURBON WHISKEY • 86 PROOF • DISTILLED AND BOTTLED BY THE FLEISCHMANN DISTILLING CORP. • OWENSBORO, KY.

GREEN BROS.

PRE-THANKSGIVING SALE

OPEN ALL DAY THANKSGIVING

Sale Prices Will Still Be In Effect!

OPEN ALL DAY THANKSGIVING DAY!

Sale Prices Will Still Be In Effect!

ROSES 49c Ea.

Last Week Price 59c

Bush and Climbers Individually Wrapped

Reg 89¢ values

Picture Labeled and Full Planting Instructions

EXTRA SPECIAL! EXTRA SPECIAL!

SILVER LEAF MAPLE 6 FT. TALL 2.50 Ea.

FRUIT TREES

PEACH TREES
PEAR TREES
APPLE TREES
CHERRY TREES

ALL TOP QUALITY!

4 FT. 99¢
6 to 7 Ft. $1.99
6 to 7 Ft. $1.99
5 Gal. Cans 4 to 6 Ft. $2.49

GOOD SELECTION OF VARIETIES IN EACH GROUP. PLANT NOW!

SHADE TREES

CHINESE ELM, 6 Ft. Tall $1.99
LOMBARDI POPLAR, 6 Ft. Tall . . $1.99
SUGAR MAPLE, 6 to 8 Ft. Tall . . $3.50
SCARLET RED MAPLE, 6 to 7 Ft. $3.50

FLOWERING TREES $2.49 ea.

FLOWERING APPLE
FLOWERING PEACH
RED LEAF PLUM

All specimen trees 6 to 8 ft. tall, growing in big container

FLOWERING SHRUBS

All Growing in Containers

RED FLOWERING QUINCE, 3 FEET
SPIREA, VAN HOUTTEI
PURPLE BUTTERFLY BUSH, 6' TALL
PINK BUTTERLY BUSH 6' TALL
MOCK ORANGE

99c Ea.

THESE ARE ALL GOOD BUSHY PLANTS!

WHITE DOGWOOD Growing in Containers 3 to 4 Ft. Tall 99c EA.

LARGER ONES $7.50 to $25.00

Grafted PINK DOGWOOD $1.99 Ea.
Nursery Grown in Containers

FIG TREES $1.99 Ea.
5-Ft. Jumbos, Growing in Containers

2 Year GRAPES Only 99¢ Ea.
Growing in Containers. Concord and Niagara.

LARGE SELECTION OF SPECIMEN LANDSCAPE PLANTS!

Chinese Holly	$4.50	Photinia	$5.00
Helleri Holly	$1.99	Tea Olive	$7.50
Bullata Holly	$5.50	Osmanthus	$7.50
Aucuba	$4.99	Taxus	$4.99
Burfordi Holly	$8.50	Norway Spruce	$5.50
Sasanqua	$7.50	Yew	$5.00
Loquat	$8.50	Cherry Laurel	$7.50
Camellia	$15.00	Slash Pine	$5.99
Cleyera	$5.00	Dwarf Azalea	$3.50
Chinese Holly	$6.00	Indica Azalea	$3.99
Yaupon Holly	$6.00	Dwarf PYRACANTHA	$2.50
Boxwood	$7.50	Fosteri Holly	$7.50
ENGLISH Boxwood	$2.99		

CAMELLIAS

OVER 10,000 TO CHOOSE FROM ALL BUDDED MANY VARIETIES

$1.50 EA.

Larger Ones . $5.00

Visit Our New Green Bros. Nursery No. 3! All New Stock and the Highest Quality Available!

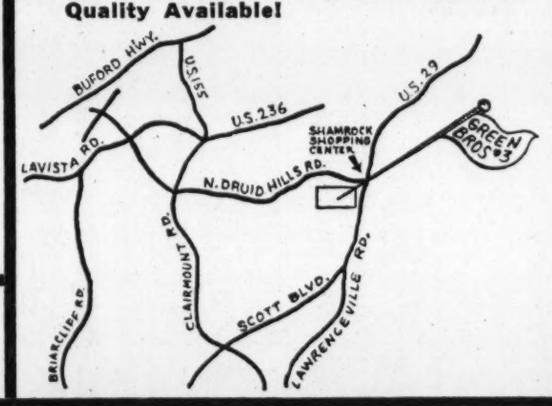

DWARF AZALEAS

Should be 89c. Last week's price 59c. Big balls of earth. Bushy, compact plants.

LOADED WITH BUDS!

49c EA.

AUCUBA 99c
Growing in 1 Gal. Cans

DUTCH IMPORTED BULBS

SASANQUA Many Varieties to Choose From 99c to $7.50

MAGNOLIAS Growing in 1-gal. cans $1.49

Snow on Mountain SASANQUA All With Buds . . . 4 Ft. Tall $1.99

PECAN TREES Paper Shells $3.99 to $6.99

Climbing Red Berry Pyracantha
2½ to 3 feet tall . . . should be $2.50!
$1.29

LOQUATS Specimen Plants Balled and Burlapped $4.99 to $8.50

GARDENIAS Reg. 1.50 Bushy Plants 89c

Creeping GARDENIAS SPECIMEN $1.49

SLASH PINES 2½-Ft. tall Beautiful $1.49

HELLERI HOLLY Reg. $2.69 1.99 ea.

BURFORDI HOLLY in 1-gal. cans 99c ea.

BOXWOOD Balled and Burlapped 1.99

COMPLETE LINE OF FERTILIZERS TO SELECT FROM

WAX LEAF LYGUSTRUM
Well Sheared Compact Plants Growing in 1-Gal. Cans
99c EA.

Same High Quality and Low Prices at All 3 Locations——Visit One Closest to You!

LOCATION NUMBER 1
1176 Columbia Drive
Intersection Midway and Memorial Across from Belvedere Shopping Center
BU. 9-6966 DECATUR, GA.
LAMAR GREEN MANAGER

"THE THREE BROTHERS"
LOCATION NUMBER 2
235 Central Ave.
PO. 7-2671
PO. 7-2672
HAPEVILLE, GA.
On the South Expressway across from Ford Motor Co. Plant
LANIER GREEN Manager

GREATER ATLANTA NURSERYMEN'S ASSOCIATION HONESTY QUALITY

LOCATION NUMBER 3
3905 N. Druid Hills Rd. (See Above Map)
Corner Lawrenceville Highway across from Shamrock Shopping Plaza
ME. 4-8940 DECATUR, GA.
KENNETH GREEN MANAGER